Universitätsbibliothek Johann Christian Senckenberg
Frankfurt am Main

8° A. 176. 1764/1. +

[Johann Christian Senckenberg.

Tagebücher.

Bd 45

1763

April – December.

Nichtärztliches Tagebuch.]

Universitätsbibliothek Johann Christian Senckenberg
Frankfurt am Main

II. Nichtärztl. Tagebuch
1763: April — December

X. VIII t

33

Universitätsbibliothek Johann Christian Senckenberg
Frankfurt am Main

Universitätsbibliothek Johann Christian Senckenberg
Frankfurt am Main

d. 9 (April 1763 2.

Universitätsbibliothek Johann Christian Senckenberg
Frankfurt am Main

d. 7. April 1663 5.

Universitätsbibliothek Johann Christian Senckenberg
Frankfurt am Main

d. 2 April 1763 8.

Reformati habe durch
allerl. Unterredungen
die ungefähr in Rath
am gold begünstigt
[illegible] gar [illegible]
[illegible] aufgenommen
worden
[illegible] Lustig in Recht
fortgesetzt
v. der [illegible] Lehrer u. Jugend
[illegible] der [illegible]
Kirche assignirt
[illegible] durch [illegible]
Jesuiten [illegible] v.
[illegible] [illegible]
[illegible] will zur
Kirche unter [illegible]
[illegible] Vulpiana
[illegible] Leoniana [illegible] va-
lent,
will [illegible]
v. Lutheranos
aber [illegible] gaußrecht
[illegible]
[illegible] aber [illegible]
[illegible] über [illegible]
[illegible].

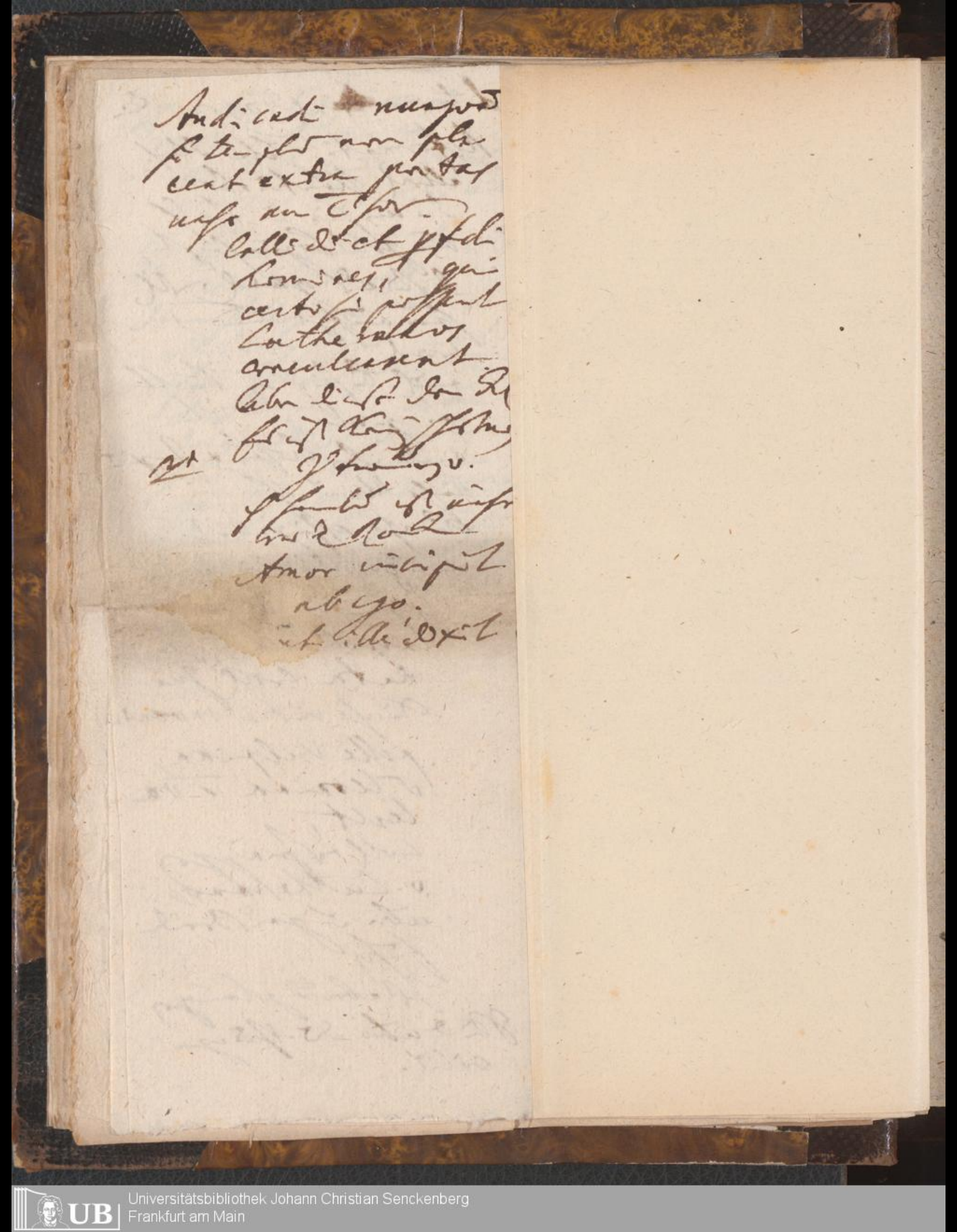

d. 2 April 1763. C.

Haar id est publicum
ostrum, ostenber,
gegenwärtig, parat.
bloß.

Haar gold parata pecu-
nia

bloß haupt
bloß füsse
baar häuptig.
baar füssig.
discalceatus, Haar füsser.
eg. Carmelitae dis-
calceati.
Capucini.

d. 2. April 1263 13.

Legum observantia
[illegible] [illegible]
[illegible] compensationis in
publico bono da-
bet
aber [illegible] soll
[illegible] [illegible]
[illegible] [illegible]
arbeit
v. weil die gerechtigkeit
[illegible] [illegible] [illegible]
[illegible] privatbeutel
[illegible] ungerechtigkeit
[illegible] v. [illegible] [illegible] v.
[illegible] [illegible] pro mar-
[illegible] [illegible] v. [illegible]
also [illegible] [illegible]
[illegible] [illegible] publica
a privata et individua, quia ex univer-
sali [illegible] [illegible] pri-
vata et individua
fluere [illegible] et a [illegible]
[illegible] debet. [illegible]
[illegible] [illegible] [illegible]
[illegible]. non vice
versa bene est
[illegible] [illegible]
wie der Narr sagt:
[illegible] ich satt bin

[illegible]

d. 12 April 1763.

Universitätsbibliothek Johann Christian Senckenberg
Frankfurt am Main

Harmonici probabilitas, mundi optimi

quem S. S. possimus dicit & excusandum, in malis mutandum, puniendum, annihilandum secundum speciem suam ex malo malum n. oc cessatum.

Ego magis cum Deo ipsi, quam toti solide philosophantium hominum choro! Vera vera philosophia est, qui non semper eadem et [illegible] est, quod soli sapientiae & veritati ex Deo proprium est, qui solus verus & substantialis est, nec ab ullo accidente mutatur, sive sit homo sive populus, sive divina, sive tempus semper eadem est

Vid. Stratly de [illegible] philosophia.

Catholica et divina Dei Catholici Regis et unici verbum et veritas, & qui est talis ab aeterno, est et manet talis in aeternum, eadem semper.

den ☉ 3 April 1763. 19

[illegible] Perret, [illegible]
Josephol, Isaac
Josephol auf [illegible]
[illegible], [illegible]
[illegible]
[illegible] Musici,
[illegible] ex aliena,
[illegible], [illegible]
obiit heri puerpera
[illegible]
laudata à [illegible],
(: der Vaggong [illegible]
[illegible]
[illegible]
[illegible]
[illegible]
[illegible]
[illegible]
[illegible]
[illegible]
[illegible]
[illegible]
[illegible]
[illegible]
[illegible]
[illegible]
[illegible]

d. 3 April 1763 (20)

Parvub. ab imitatione aliorum velut pecora sine ratione:

Ein Narr macht viele Narren

Ostentatio aut ostentat & alter.

Imitatio multiplicitas facit; imprimis si multis sedeat locus altior.

d. 24 April 1763.

Universitätsbibliothek Johann Christian Senckenberg
Frankfurt am Main

d. 8. 4 April 1763 (26.

Capit. Lieut. Antoni

Die junge Mannschaft von dem
[illegible] Aide-Majors
Mathias [illegible]

Die Thorne Lieut.
de Roi, wollte sie
[illegible]
[illegible]
prévot.
[illegible] Uniform
Die Aide-Majors
blau Mathias [illegible]
[illegible]
zur Distinction.
[illegible] juvenes.

d. 4 April 1763
Vorderen
abwägen der Wagen
nicht [illegible]
o abwiegen ist
vulgo dicit.

Universitätsbibliothek Johann Christian Senckenberg
Frankfurt am Main

d. D. 4 ~~[illegible]~~ April 1763

(24.

[illegible]

die Consistorial stelle den Bürgerl.
sine debito frater senator
[illegible] hic juvit

[illegible] de Civil in declara-
tion [illegible]
ob auch die Vorrede [illegible]
[illegible] excluding solle [illegible]
[illegible] Braun referirt
hat [illegible]
Sie solle excluding
[illegible] Rath Cosmann aus-
geschlossen. [illegible] der
[illegible] kommt [illegible]
[illegible] habl.
Melior [illegible]
[illegible] Regie-
rung [illegible]
[illegible]

Frater senator hat auf der
Schätzung über alles protocolle
gemacht [illegible]
[illegible]
[illegible]
alles [illegible]
[illegible] Eo sine quo decla-
ravit, [illegible]
[illegible]
[illegible]
[illegible] alles [illegible]
[illegible]
que fecit.

Für 2 Jahr in 2
geschehen, würde er
abgehen;
[illegible] gilt
aber er [illegible] nicht
[illegible], denn ich Erfahrung
davon habe.
ob er physische oder
moralische Ursache
ansieht;
[illegible]
[illegible]

---

[108]

Handelsfreiheit

[illegible]
[illegible]
[illegible]
Liberalität [illegible]
[illegible] [illegible]
politischen [illegible] privilegia
[illegible]
[illegible]
[illegible]
[illegible]
[illegible]
[illegible]
[illegible]
[illegible] Magistrater

d. P. 4. April 1763.

Universitätsbibliothek Johann Christian Senckenberg
Frankfurt am Main

d. 24. April 1763.

d. 5 April 1763. 39.

Viola alias Martiae
ob figur die dessen
gäm demum Aprili
crescunt & florent
April. Violas dicendo.

Universitätsbibliothek Johann Christian Senckenberg
Frankfurt am Main

d. 5 April 1763 40

[illegible] Ponet

[illegible]

[illegible] 10000 [illegible]

[illegible]

[illegible] Geneth

[illegible]

[illegible]

[illegible]

[illegible] Bureau d'Addresse [illegible]

[illegible]

[illegible]

[illegible]

[illegible]

[illegible]

[illegible] 2000 [illegible]

[illegible]

[illegible]

[illegible]

[illegible]

Hon. Jacob Perret
Handelsmann Ehrlichstes
gleichsam, alt
37. Jahr, 1. Monat
sepulta d. 5 April
1763.

Universitätsbibliothek Johann Christian Senckenberg
Frankfurt am Main

d. 5. April 1763

d 26. April 1763.

Universitätsbibliothek Johann Christian Senckenberg
Frankfurt am Main

d. 26 April 1763 (48

Anfangsgründe; doctrinae
[illegible]
[illegible]
Elementa prima

ad initiationem
[illegible]
[illegible]
[illegible]
ubi prima crepit
[illegible], apud [illegible]
[illegible]:

Anfangsgründe.

L. T. Gl. Gustav Clemens,
bey der Rechts Licentiat
alt 75 Jahr.
~~[illegible]~~ d. 6 April
1763

Erat Advocatorum
ord. primus.

Universitätsbibliothek Johann Christian Senckenberg
Frankfurt am Main

d 24 7 April 1763
Verlg der Wirth u. Schlei
auf d. Fürstenberg gesetzt
obiit sub cura
D. Nordmann
Mußt weiter bey 5
gewöhnl. Schnee-
wetter Lufthin-
wer gar ranzig ist
zu gewinnen, [illegible]
[illegible] wir
Astropoeus [illegible]
hat
[illegible] wir jene
[illegible]
[illegible]
also.

d. 7 April 1763
O Clemen
Advoc. ord.
obiit elapsa o.
Er dachte [illegible]
[illegible] oder [illegible]
[illegible] oder
[illegible].

Sic in die [illegible] Pro-
tocollo notatum
erat, non [illegible].

d 27. April 1763

d. 9 8bris 1763.

do 8 April 1763

59

+

Fal v. nefal ab schwierigen
unrecht vaam sub
spicie

jus co fast v. Nobenfast
d. sur ist aus ein andern
fast.

Universitätsbibliothek Johann Christian Senckenberg
Frankfurt am Main

Peter Bonneburgers 160
gewesen Schlossers
Wisbad ehelich Tochter
Margarethen alt 53 Jahr
2 Monat – Costen –
Alumna
sepulta d. 8 April
† 1763.

Universitätsbibliothek Johann Christian Senckenberg
Frankfurt am Main

d. 8. April 1763.

d. 9 8- April 1763-

d. 7-9. April 1763 64

den 9. April 1763.

Freitag:

Universitätsbibliothek Johann Christian Senckenberg
Frankfurt am Main

d. 9. April 1763

[illegible]

consuetudo [illegible] bene agitur, non [illegible] [illegible] Arbeit [illegible] Apotheker. [illegible] Vater [illegible] Apotheker [illegible].

Dautin e gr. [illegible]

:at [illegible] et certa malos manet poena:

beträgt. [illegible] 2000 [illegible]. [illegible] [illegible] an.

[illegible] Apotheker [illegible] [illegible] gelb. [illegible] [illegible].

Manna raro emitur ab illis [illegible] [illegible] [illegible] laxantes saccharum [illegible].

[illegible] Placius [illegible] [illegible] [illegible].

[illegible] Dautin. beträgt.

den 9 April 1763.

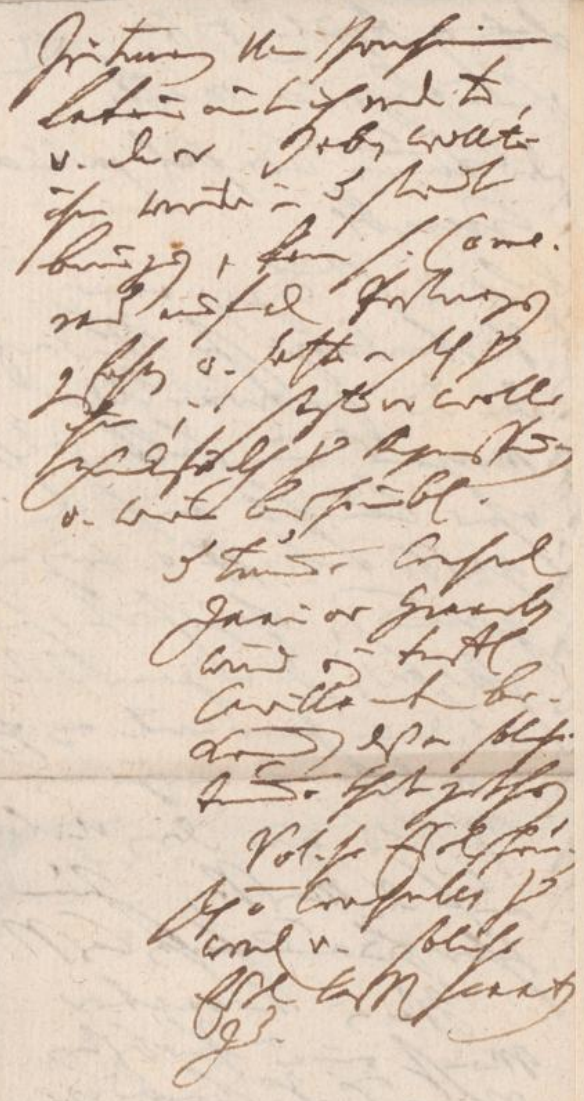

dtz. 9. April 1763 (70)

Rex Borussiae hat den
Cammergerichtsbeyg lassen
Es möchte jetzt [illegible]
[illegible] das Brandenburgische Haus [illegible]
[illegible] sehr [illegible]
[illegible] haben

So [illegible] [illegible]
[illegible]
v. [illegible] Hamburgischen
[illegible] Rathe
alle [illegible] Haus abge-
[illegible]
[illegible] [illegible] [illegible]
[illegible] Rex
Borussiae aber [illegible]
[illegible] [illegible] [illegible]

Hl Georg Christoph Wagemanns gewesen Weinhändlers Wittib, Frau Christina Elisabetha alt 44 Jahr sepulta ⊖ 10 April 1763

Herr Sebastian Born 73
Gerichtsmann alt
50. Jahr.
Sepelt d. 11. April
1763.

Universitätsbibliothek Johann Christian Senckenberg
Frankfurt am Main

d. ☉ 10 April 1763

Elapsa Lib. [illegible]
Galbanetinctur [illegible]
[illegible]
[illegible]
[illegible]
A. [illegible]
[illegible]
Gegenstand.

[illegible]
[illegible]
[illegible]
[illegible]
[illegible]
[illegible]
[illegible]

Expertis Hoewen
quen ab [illegible] Mar-
chionis Brandenburgici
facere voluen,
nunc vero mogunct.
[illegible]
[illegible]
[illegible]

d. ☉. 10 April 1763

Natur Albrecht

Memoria cadit.

Alle artificia de memoria
[illegible] mit [illegible]
etc. [illegible]
die [illegible]
[illegible]
[illegible]

Ego addo: [illegible]
[illegible]
[illegible]
[illegible]
[illegible]
[illegible]
[illegible]

Dico ei: [illegible] aliud
natura, aliud [illegible]
[illegible]. [illegible]
unam vero bonam, in-
volucra diversa
[illegible]

Inventionibus [illegible]
[illegible]
[illegible]
[illegible]
[illegible]

de Sloena [illegible]
[illegible]
[illegible] Albrecht [illegible]
[illegible]

d. ☉ 10 April 1763

Rector Albrecht

über [illegible] Programma [illegible]
[illegible] Excellent [illegible]
[illegible] wollen [illegible] [illegible]
[illegible] [illegible] [illegible]
[illegible]

[illegible] abgeholt [illegible]
[illegible] [illegible] [illegible]
[illegible] [illegible]
[illegible] [illegible]
[illegible] multi, alii
[illegible]
[illegible] mali ut [illegible]
[illegible] ut [illegible]
[illegible]

[illegible] [illegible] [illegible]
[illegible] [illegible] [illegible]
[illegible] [illegible]
Rector: [illegible] [illegible]
[illegible] [illegible] [illegible]
[illegible] [illegible]

Orationem facit de Pace
recitando [illegible]
Kuhn [illegible] [illegible]
Ludov. XIV ex officio
[illegible] [illegible] [illegible]
[illegible] [illegible] [illegible] [illegible]
[illegible] [illegible] [illegible]
ut pacatorem.
Homines [illegible] [illegible] [illegible]
multi, ut [illegible]
[illegible] [illegible] [illegible]
[illegible] [illegible] [illegible]
[illegible] [illegible] [illegible]

[illegible] [illegible] [illegible]
[illegible] [illegible] [illegible]
[illegible] [illegible] [illegible]

Cum dico de Excellentiis
Cardinalibus Rectoris Univer-
sitatibus i. ait:
Tacet ordinis
unica.

Universitätsbibliothek Johann Christian Senckenberg
Frankfurt am Main

d. ☉ 10. April 1763 79

Gallus habet hoc in bello
[illegible] grosse
respect gelernt
[illegible] Marsch
[illegible]
[illegible]
[illegible]
[illegible]
Marsch [illegible]
[illegible]
[illegible]
[illegible]
ut Rex Borussiae
ex altera parte
Russos Suecos Au-
strios Saxones
Elucet; [illegible]
[illegible]
[illegible]
[illegible]
[illegible]
[illegible] Allemand.
[illegible]
[illegible]
[illegible]
[illegible]
Aber Gallus [illegible]
[illegible]
[illegible]
[illegible]

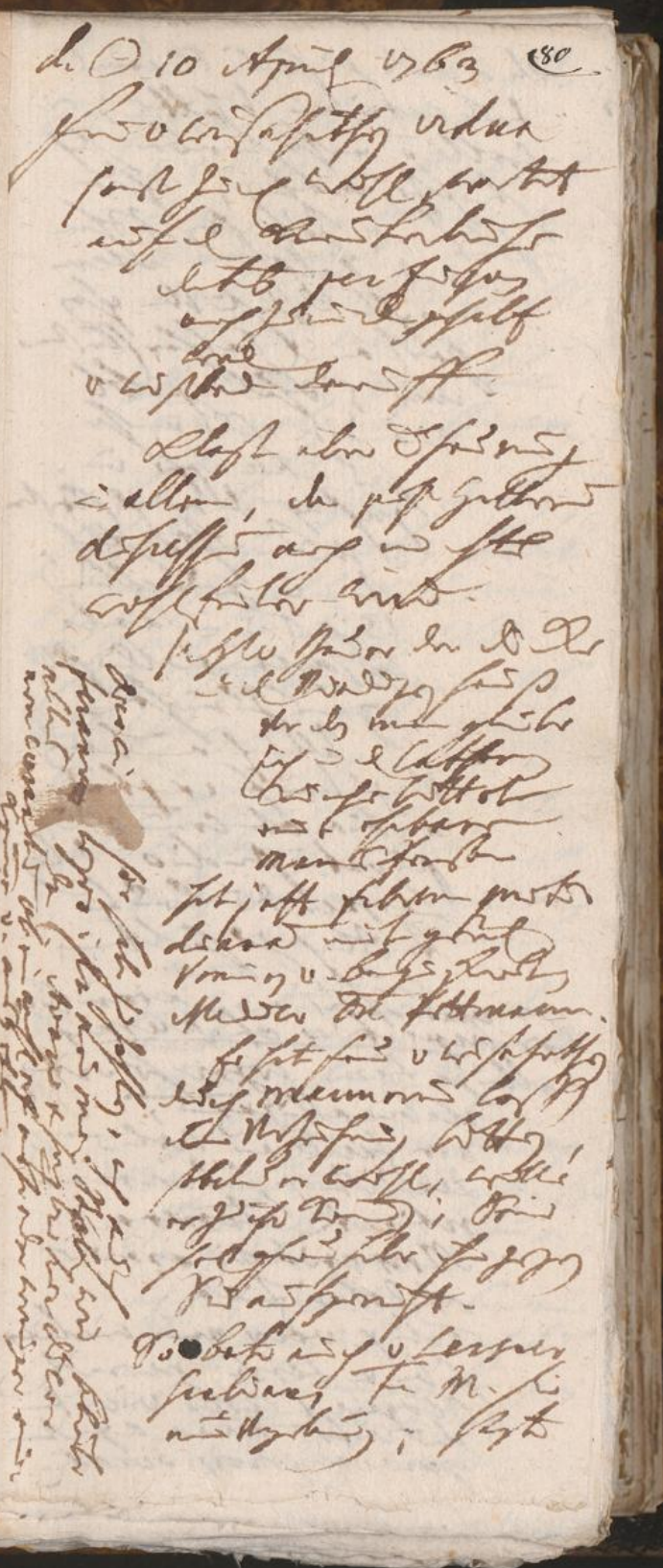

Universitätsbibliothek Johann Christian Senckenberg
Frankfurt am Main

d ⊖ 10 April 1763

Der Ettling, Senator

der 5 Vetter u. Schwab
u. geringer Mann v.
Materialist, und
Materialist beschiesst
vielgeld erobert

Pro numero qui hic
ora valent efficien
senator

der oft gelernt hat dabey
superbus, grob, bildet
sich auf's gute viel ein
ist auf 3 Rathsstelle
sich stets von Regiments-
Forstern, ist noch jung.
bellt auch wohl andere in
inflictione animi vor
Unterthanen halten

viles animi, quibus
honores mutant
mores

Fortunam reverenter
habe quicunque reperte
dives ab exilio pro-
gredien domo
Anfrauen.

Kein Sonnenstich sanfter
Sinnhalsen zu bauen
u. Edlung wird.

Aspiciendum est hominem
et sapientiam in altis.
u. geringer bürger
salva venia Ex-
cellenz wird.

Sinnh. 1 Sonnenstich. Hitzschlag.

Sinolae parum Vibri
accessit peccatum
sublatis animi
estis. Tarentius.

Universitätsbibliothek Johann Christian Senckenberg
Frankfurt am Main

d. ☉ 10 April 1763
grosser Vortheil
d. ventri [illegible], [illegible]
[illegible] v. [illegible]
[illegible]

indicant [illegible]
ventri, studio o [illegible]
agi
et merced[illegible] grave
hydropem totale
ventrem. Venter
omnia devorat,
omnia negant [illegible]
ventrem, [illegible]
[illegible]
Oves malas, venter,
mala mores!

d. 10. April 1763

Candidat Meister

d. 10. April 1763.

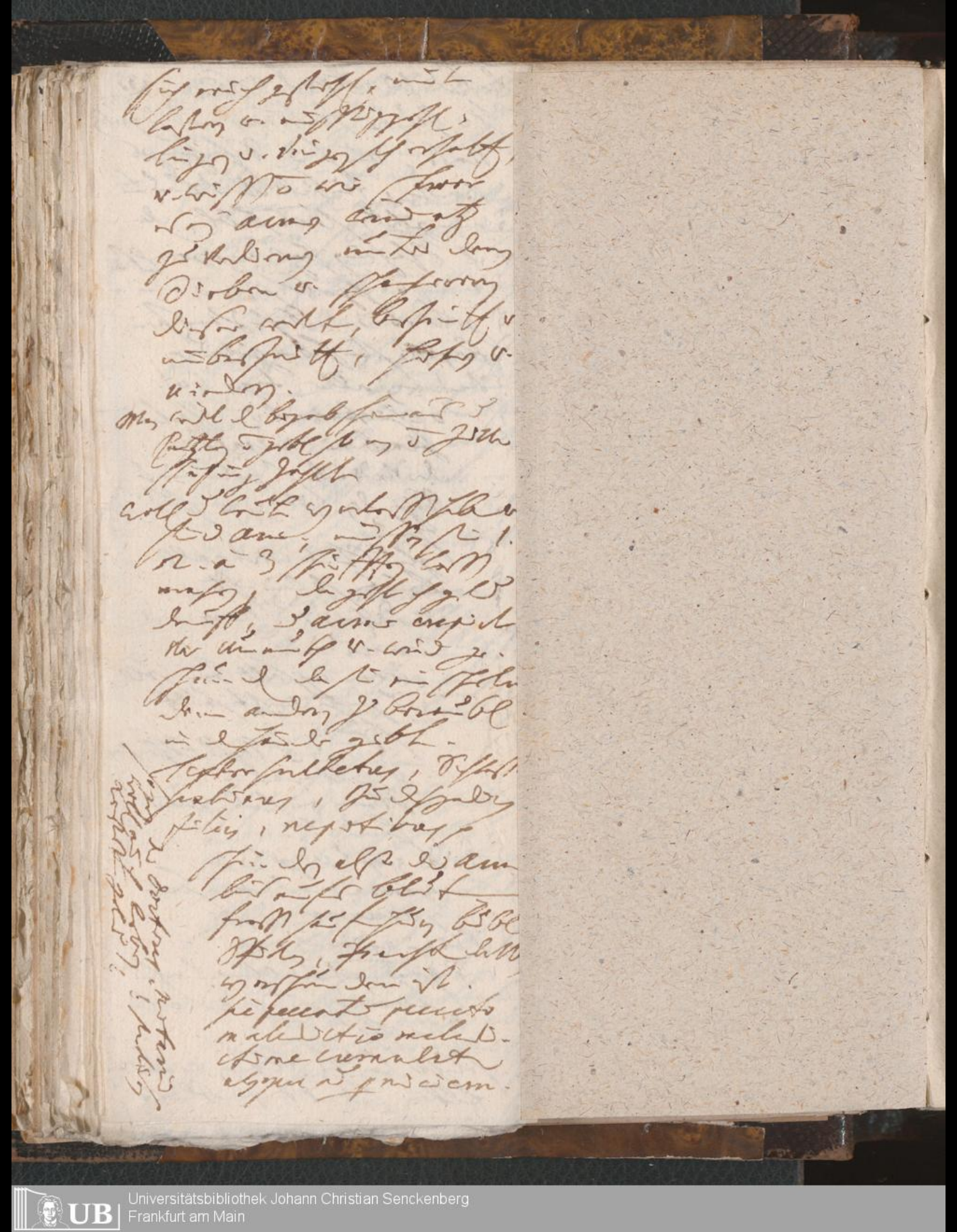

den 11. April 1763.

D. Ettling senator.

Reformati p memoriale gratias egen pro cultu divino concesso ob bellicos tumultus intra moenia.

Wird wohl ein neues memoriale fassen Textor et Consiliarius Sen. Moors in der Rathsstube.

Fratres Thomsfeld ist reformirt, liegt mit ihm

A. v. Oberklager.

Arsenius Cas. M. Postmeister, ist an D. Plitt gewiesen worden, der aber sagte ihm pura nuda bleiben.

Ob er sich ohnmittelbar [illegible] in Magistrat [illegible] Lutherischen Kirchen hat wollen [illegible] worden, da mater reformirt war

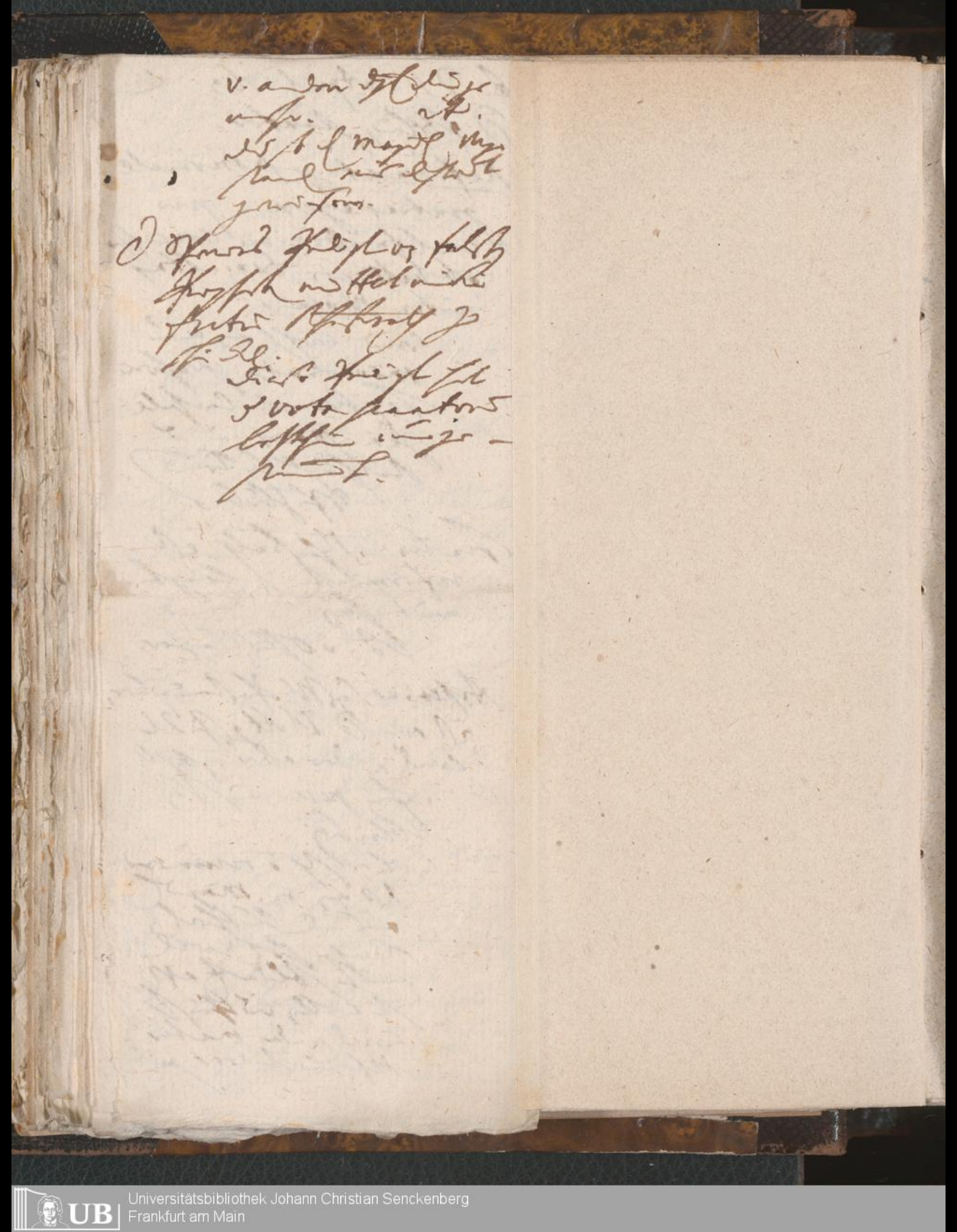

d. 22. April 1763

Die Meß betr.

10 Cent.

Universitätsbibliothek Johann Christian Senckenberg
Frankfurt am Main

d. 11. April 1763

[illegible] 1762 bello [illegible] pacem.

1) [illegible]

2) [illegible]

3) [illegible]

4) [illegible]

5) [illegible] luxus. [illegible]

6) [illegible] de necessariis [illegible] de luxu [illegible]

[illegible]

d. D. 11. April 1763. 97

H. Stern sepultus
heut morgens hora 6.
ist den 12 [illegible]
[illegible] fabrique ut
videtur mit klein flor-
[illegible] auf [illegible]
gebracht worden
1. [illegible] mit langen
[illegible], [illegible]
[illegible]

[illegible]
[illegible]
[illegible]

Vivebat juvenis in flori-
bus, senior in doloribus,
laus poenas male
actae aetatis pendere.

Felix quem faciunt aliena
pericula cautum.

Sed rari tales sunt,
malunt perire quam
sapere meliora, quia
plurimis interesse cupi-
unt, et hominibus cor-
ruptis placere quam
Deo potius iis dicitur in
sembo corruptissimo
gallico-germanico.

Man macht wie d.
gratt [illegible]

d. 11. April 1763. 92.

Rex Prussiae ut omnes
animos magis
sibi amoveat, et ceremonias
quas Valgo relinquit

Er alter in Berlin lebt
[illegible] lebt nach
Neustrelitz in d. Preussischen
Lande; er aber [illegible]
[illegible] andern Wegen v. Fuhr
bey der Nacht, da er
[illegible]
[illegible] andern Thor ein;
kam an [illegible] v.
[illegible] Chatier de
robbe [illegible] die
Königin, [illegible]
[illegible], da er v. [illegible]
in 6 Jahren [illegible] hatte.

Rex Pruss. v. s. officiers [illegible]
[illegible] Gallia
[illegible] Austria v. [illegible]
[illegible] an, ne [illegible]
Ille quem omnes volunt ex-
garem facere, omnes
superat, [illegible] major
est, divina providen-
tia, ut metuat ab
[illegible] qui [illegible]
contemnere.

d. 12 April 1763 (93

Vicentia mala, recepta
[illegible]
ex mei & tui
legibus [illegible]

[illegible] Gott [illegible]
[illegible]

Gandel Jobbefreund.
Gott [illegible]

d. 12 April 1763. 94

Multi obierunt
jam et citò hoc de
fugido.

Multi sunt multi.
Ich sage, wo Eill
[illegible] [illegible]
[illegible] [illegible], wo man
[illegible] [illegible] [illegible]
est. et tamen
[illegible] [illegible] [illegible] est.
E. ab his mortalibus
ad aeterna transfer
animum ut sis
immortalis. Vae
dum hic degis in
terra moriendum,
vitam quae vivit
in terra viventium.

Terram desere et
pete coelum mente,
dum o dat evolari,
sic hic jam beatus
eris aeterna beatitate.

d. 12 April 1763 96

Gelu dur durant.

Hoc vere sub [illegible]

Violas Martias

Sumeras Violas

Aprilis.

ob frigus riechen sie

nicht recht.

adhoc durat frigus.

d. 12 April 1763.

d. 6ᵗᵉ April 1763 99

quo nobis sinistra,
coelum incolentibus
dextra sunt.

Convenit in tes
nos olim terra
solutis, quibus
hic o convenit.

vel sic:

quo nobis hic sinistra
providentur,
coelo intuentibus
dextra sunt.

d. ♃ 13 April 1763

Veritas [illegible] videt

Oues [illegible].

[illegible]

Melius Paulus ad Romanos:

ὦ βάθος πλούτου, και σοφίας και γνώσεως θεοῦ, [illegible]

Symmachus:

[illegible] ! τὸ πᾶν:

sacro silentio veneranda Deus ultra omnem conceptum nostrum effectus in operibus suis cernimus et audimus nimium praecepto nostro; quae sentit ejus magnitatem, opprimet a gloria!

adorandus sancto silentio sancto obsequio honorandus, benedictus sancto [illegible] Deus altissimus!

posteriora Dei sola dum nobis nosse et operationes ejus, umbra ejus, ex minima parte

stolidus est qui grandi[illegible] ejus magnitudinem metiri cum mathematica, et systema mundi [illegible] [illegible] gloria et facta ejus. also

Nemo videt Deum nisi
qui Deum a Deo pe-
tit, oculosque a
Deo est nactus ad
videndum Deum, corpus
integrum ad Deum
gustandum et sua-
vitatem ejus in
vita morte et post
mortem. Hoc a
possessio sempiterna
est, quam Deus
dat aeternus!

Johann Nicolaus Mar-
tallers, Bedienstens
Gutsfrau, Rosina
Magdalena alt 41.
Jahr begrabt d. 13
April 1763

d. 9-13 April 1763

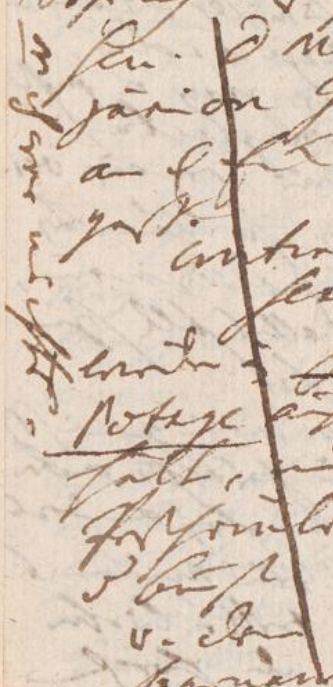

Universitätsbibliothek Johann Christian Senckenberg
Frankfurt am Main

d. 14 April 1763

Vorige woche nimmt die
patrouille
[illegible] auf der Messe
[illegible] Spitzbübel
hat v. [illegible]
auf d. Examinatorio
[illegible]

Morgends um 4½ uhr ein
Mensch weg der ohne
Latein gienge.
Er kam sich o explicit
nicht in fremde Sprache,
er bringt ihn auf d.
Hauptrecht, verwandelt
es Consulis Jovis ori
Granabs
(: Salomoni Fran-
cofurtensis
Francofurtensis :)
v. setzt d. Wechsel [illegible]
[illegible] in fremder Sprache
[illegible], [illegible] Spitzbüb-
[illegible] causa o
cognita Granabs ihn
[illegible] zum Thor hinaus
[illegible].
Der Mensch [illegible] an
[illegible] v. [illegible] nichts
als Latein [illegible] v.
[illegible] Landsprache, [illegible]
[illegible], [illegible]
[illegible] Jüdmann [illegible]

den 14. April 1763

Den 14 April 1763

Rector Albrecht.

Allani orationes video
sic de colloquio mare fi
ginge um 3 Schul [illegible]
[illegible] Professor [illegible]
Galle, [illegible]

Schneffli [illegible] ging um 3
[illegible]
Hoc schola me [illegible]
[illegible] capit

Rachelius [illegible] ex
Gymnasio [illegible]
Vestra creditio est
[illegible]

Semper avarus eget
[illegible] quod habet
quod quod [illegible] habet.
Salomon [illegible] de avaro,
matrice malicius
et [illegible]
[illegible]
[illegible]

Rector Salomon [illegible]
[illegible]
Ego: Salomon [illegible]
alles aber [illegible] matrice
malicius, [illegible]
[illegible]
[illegible]
[illegible] foramen [illegible]
[illegible] idololatriam.

d. 14 April 5763 III

[illegible]

Reformatis v. Lutheranis
[illegible]
Christus, sondern alle Lu-
theraner v. Reformirte
[illegible]
andern, traut kein
[illegible] andern.

[illegible]
[illegible]
[illegible]
v. [illegible]
[illegible]

sondern [illegible]
[illegible]
[illegible] aber
[illegible]
[illegible]
[illegible]
[illegible]
[illegible]
v. List v. [illegible]
Lutheranern [illegible]
[illegible]
[illegible]
[illegible]

Ait Genevenses [illegible]
Lutheranis [illegible]

d. 14. April 1763. 113

Obschon es ablaufen muß
und Rex Prussiae
zu Fuß aus Pferd e.g.
bei d. Bataille mit d.
Russen bei Zorndorf.
ist. bey liegen.
Hat ihn doch allzeit
wieder ein unter d. Leib
wund

aber wie Oesterreich V
Feldzeugmeister wenn es auch
nicht gesagt wird doch all-
zeit sein Pferd nicht unter
gefangen Ort wie den
angesicht:

So muß Rex Prussiae
derjenige der klüger ist Monarch
den Kopf allein hat
gewiß aber hinauf in
fuhr Wunder, es mögte
Ihr ihm tod oder Fuß
aus Pferd wie es wollte.
Von den Kopf muß auf d.
Brust Corpor oben auf
unten hin, nicht unter.
Denn das Corpor stellt wohl
Rex Poloniae d. praedex
praesentiae, alias aliae qui
Rex Galliae penem pro le bien
aimé. pp.

remarkable in appearance

d. 9. 15. April 1767. 115

H. Leme farber.

v. Uchelen (: hat Eberhard
Schwager :) prot. sich
[illegible], hette, nachdem
sich Lustig mit Mahler
[illegible], Leme farber,
[illegible] der Gau [illegible]
alles hette verdarb v.
starb.
Uchelen selbst kam
[illegible] Gespitel
nach dem Lustig v.
[illegible].
Seine Arbeit war
Gespitel-Arbeit;
v. sein alter war
ohne Ehre; weil sein
[illegible] war.

d. 15 April 1863

d. 16. April 1763

Universitätsbibliothek Johann Christian Senckenberg
Frankfurt am Main

dito 16. April 1763

H. Oesterreich Sieger
utor, und Berckenfeldrin
bis Königin, sunt
avara
heisst Reichsmuth
ego ob avaritiam
semper egentem
[illegible] eam appe
[illegible] pace
[illegible] Armuth.

den 16 April 1763.

Universitätsbibliothek Johann Christian Senckenberg
Frankfurt am Main

d. 16. April 1763. 124

Capit. Lieut. Antoni

Der junge Frugherr von Wi-
senhütten ist ihm v. Hold-
Gut ihm sich oder
wisst die Feldgage ge-
wonnen, item will er
ihm die Adonnanz
nehmen.

Antoni: superbus
juvenis ut tota fa-
milia. Gatte
er, Antoni b. viel
geerbt wie v. wissenschaft
erwiesen sein Vatterland
um sonst dienen.

Asinus aureus vult
adorari ob nummos,
et adorat à multis
ideo, qui Excellentiam
adorant, & sic stultus
superbus evadit.

Stolidus sane cui honores
et opes mutant
mores.

Umpire Gallici. praesidio
hat Obrist v. Heggenheim
Antoni v. Lieut. de Roi

d. 16. April 1763

Herrn Albrecht

Ich erquicke mich [illegible]
[illegible] [illegible] [illegible]
[illegible] Pommern, [illegible]
[illegible] [illegible] [illegible],
[illegible] [illegible] [illegible]
[illegible] [illegible] [illegible]
[illegible] [illegible] [illegible]
[illegible] [illegible] [illegible]
[illegible] [illegible] [illegible],
[illegible] [illegible] [illegible]
[illegible] [illegible] [illegible]
[illegible] [illegible] [illegible],
[illegible] [illegible] [illegible]
[illegible] [illegible]

opera [illegible] [illegible]
[illegible] [illegible], et
[illegible] [illegible] [illegible]
[illegible].
[illegible] Paulo [illegible]
[illegible] [illegible] [illegible]
[illegible] [illegible] [illegible]

d. ☉ 17 April 1763.

Rector Albrecht

[illegible]

[illegible]

Polemica [illegible] Albrecht

[illegible]

[illegible] Rector [illegible]

[illegible]

Rector [illegible]

[illegible]

[illegible]

d. ⊙. 17. April 1763
130

d 007 April 1763.

Universitätsbibliothek Johann Christian Senckenberg
Frankfurt am Main

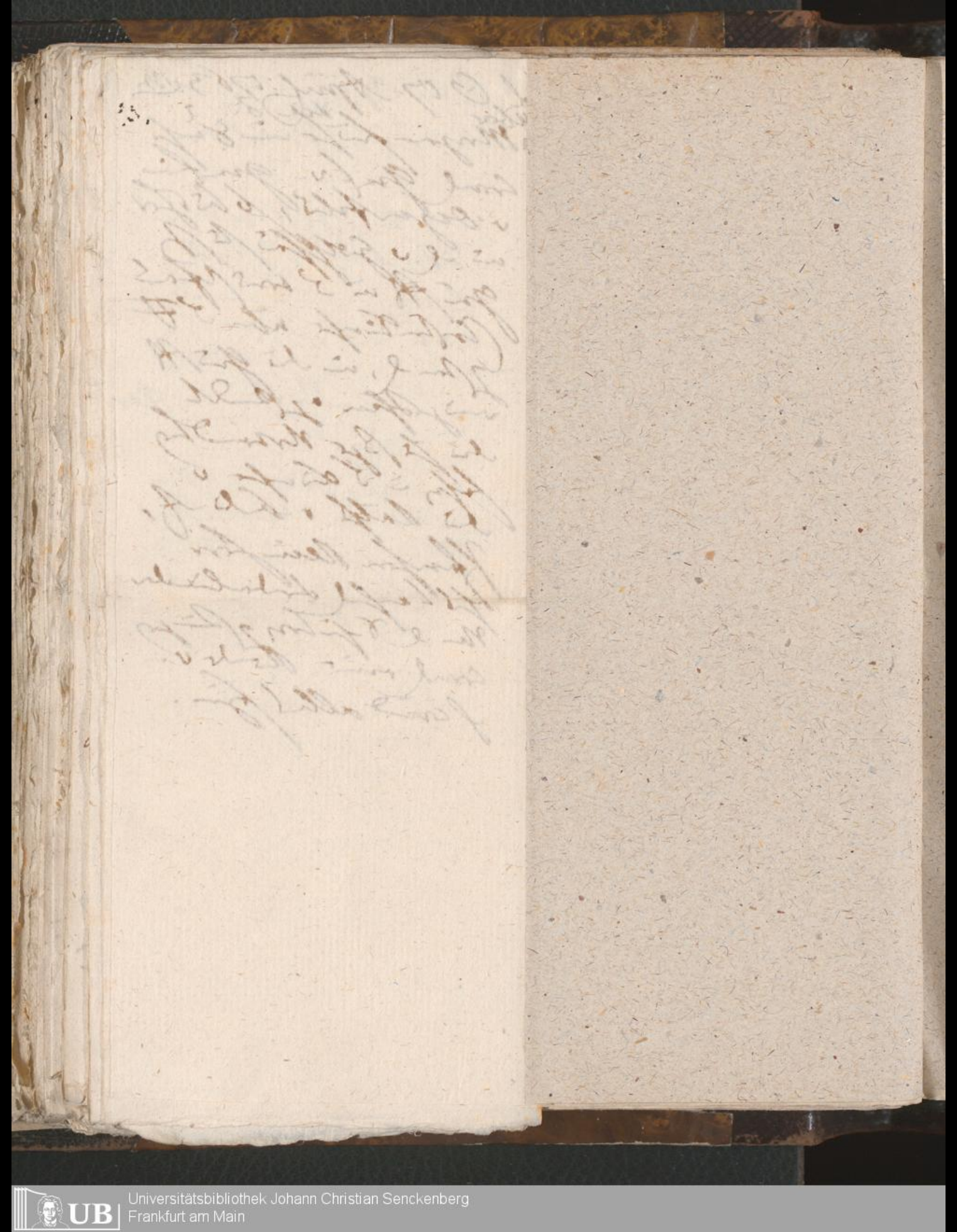
Universitätsbibliothek Johann Christian Senckenberg
Frankfurt am Main

d. 17. April 1763.

vitriol marte.

Universitätsbibliothek Johann Christian Senckenberg
Frankfurt am Main

d. ☉ 17 April 1763

Velj. Orbem in cor
qui rem suscipiunt
eventu incerto et
plurimo nocio:
[illegible]
[illegible]
[illegible]
[illegible]

d. C[?] 14 April 1763

d. ☉ 17. April 1763

Reformati deceptores
Lutherani deceptores
[illegible],
[illegible]
[illegible]
[illegible] Lutherani
und Reformirte [illegible]
[illegible]
[illegible]
[illegible]
[illegible]
[illegible]
[illegible] Reformati
[illegible]
[illegible]
[illegible]
[illegible]
[illegible] andern.
[illegible]
[illegible]
[illegible] Lutheranis,
Reformati [illegible]
[illegible]
[illegible]

d. ☉ 17 April 8763

Gallo [illegible] den jetzigen
König Louis XV.

Louis le bien aimé.
[illegible]
[illegible]
[illegible]
[illegible]
[illegible]
[illegible]
[illegible]
[illegible]
[illegible]
[illegible]

Rex Prussiae nunc
Regens, [illegible] abstinet
[illegible], [illegible]
[illegible] idoneus et
efficax [illegible] operibusque
[illegible].

d. D. 18. April 1763

Johann Gottlieb Wellenbrock
Schneidermeister Hausfrau
Anna Maria, alt 63
Jahr, 3 Monate
sepulta D 18 April
1763.

Universitätsbibliothek Johann Christian Senckenberg
Frankfurt am Main

d. D. 18 April 1763.

Ridet chorda qui semper
oberrat eadem.
Suam cuique!
Man kann alle über ein
Kommen sehen.
Man kann nicht alles
über einen Leist
Zuschuhe machen.
Prudentia ex praxi
et dexteritate in
agendo opus est,
ut scias quid quibus!

d D 19 April 1763.

Universitätsbibliothek Johann Christian Senckenberg
Frankfurt am Main

d. 19 April 1763

Rector Albrecht

Kirchst v. Schmidt [illegible]

[illegible]

[illegible] praeter
sexium, [illegible]
[illegible]
v. [illegible]. E.
[illegible] [illegible] [illegible]
[illegible] [illegible].

Sexium insanabile ma-
lum est, [illegible] [illegible]
[illegible], [illegible] [illegible]-
bile [illegible] [illegible]
corpus et [illegible] [illegible].

(o) Morimur dum nascimur
finis ab origine pendet
hac in [illegible] et [illegible]
vita

(o) nascentes morimur, finis
ab origine pendet.

Laudo Taubmanni [illegible] poetam
natum, [illegible] [illegible]
[illegible] [illegible] [illegible]
[illegible] [illegible] [illegible] [illegible]
[illegible] [illegible] v. Plautus
[illegible] [illegible].

Taubmanni versus recito:
Doctor palmare est: [illegible]
[illegible] [illegible] [illegible],

d. 19 April 1763.

d. 6. 19 April 1763

d. 19 April 1763. 178

Fladderstaat Gallerie
der geist zu nicht
[illegible]
[illegible]
[illegible]
Zeigt es Fladderschaffen leichter
[illegible] gratie an.
Solidus der [illegible]
[illegible].
Solidus [illegible] Fladderinge
[illegible]
[illegible]
[illegible]
[illegible]
[illegible]
[illegible]

d. 6. 14 April 1763

d. ô 19 April 1763,
Jovo dicit:
finem en bouteille
tractis,
idem en bagatelle.

Universitätsbibliothek Johann Christian Senckenberg
Frankfurt am Main

d. 19 April 1763.

d. 20 April 1763

d. 8 20 April 1763 155

60 Jahr geht d. alter an.

also wer 63 Jahr alt

ist 3 Jahr alt.

bis pueri senes.

et sic cum 60 anno

incipit altera pue

ritia, et corpore et

animo debilitas

venit

d. ☿ 20 April 1763. 157

Von der Historie Consulis
Junioris Granatus
mit d. Ybingenstan-
dent

Ist Antonii Capit.
Licent. Er habe
nachgefragt, aber
nimmer auf d.
Gutsprechtwoll
zu dem wissen.

Ego cum metuere
eum ne noceat sibi
Sorte possit prodesse.
Ego: Man wende es recht
supplicirung, prostitution
zu Nonnenwerth, u. ich Bauch
d. beyde pro Consule
pecante incepto, a
senatu qui talem
Consulem fecit
Consentit & silet.

d. 20 April 1763

Alles mit Maas [illegible] ordnung gethan, ist gut

sup. ten. pon. sapiens sit d. Marsch aus [illegible], v. [illegible] sein Selbst, sapientia & virtute, kann dato casu, prout ns exigit, ad finem bonum, alles thun, alles lassen

Wer bloß gewissenhaft lassen kann corpore & [illegible], ist Meister [illegible] sanitate [illegible] & corporis v. [illegible] v. [illegible] gutes thun ex constanti & firmo proposito pro uno, vero et bono, qd solum amabile est, quia in eo solus noster [illegible] est.

ist meister [illegible] sich selbst v. alles lassen. Vivit in terra vitam aeternitatis spiritualem, quae sola est gaudio et voluptati.

se possidens in Deo, [illegible], [illegible] plenus solus hoc valet, Deo [illegible], nemo aliud. Hic vere se habet quia Regem ac Dominum Deum habet [illegible]

de ☿ 20 April vel 23 160

scrotum

per anagrammata

scortum.

non male intendit.

quia negotia est

hominum.

Universitätsbibliothek Johann Christian Senckenberg
Frankfurt am Main

d 24 April 1763.

Universitätsbibliothek Johann Christian Senckenberg
Frankfurt am Main

aber ist gar vergessen
extra Cardam
u. hat sich auf d.
Springbrunn auf
d. Rommerberg
[illegible]
in Carda respect ~~[illegible]~~
~~[illegible]~~ bonum magnum
[illegible]
respectu meli Carna
[illegible]
— melius spelunca
latronum
Abdeng aus d. Sandtrot
[illegible], sagte ich:
Valeat sanctus!
Ich werde abd. an Ad. u. [illegible]
[illegible] [illegible].
Ich [illegible] der [illegible]
[illegible] [illegible] u. [illegible]
[illegible] [illegible] [illegible] [illegible]
[illegible] [illegible] [illegible] Carna
[illegible] ist, [illegible] d.
[illegible] [illegible].

den 21. April 1763

d. 22 April 1763 167.

Una experientia plus
velit quam mille
rationes (et ratio-
cinia)

et ex experientia semper
optima, quae est
propria.

Et hic quae sunt
ipsi vix ea nostra
[illegible] ut ait
Juvenalis satyr
de Nobilitate.

rationes, ratiocinia
eadem saepe vana
ut sunt ab intelli-
gen certis Dei
involvunt

d. 22 April 1767.

Herrn Walther
gemeinsam u.
Jedermann
Lotterers

/: ein guter Bestand
ein Schrei der
fleißig u. d.
glaubgeschehen
ein Mann Gottes
genannt
aber o gerecht :/

obiit etiam die 14
Aug.

Et ut fuit Princeps
Ar. Irenaeus
cum nunc sit dies
Mann Gottes
Mantel wieder be-
kommen habe ~

Ideo Ex ergo
geschehen dessen d.
recht bekommen;
nescit pallas
quod ad ea degit
ut secta am
gesparet.

d. 23 April 1763.

Prinz Clemens Ihm Sachsen
hatte an das Capitel zu
Lüttich, wo er zu Prinz
eingeschrieben war, recom-
mendation von Christian Kay-
serin, Regi Gallici
Dauphin, Dauphin re-
gnante Vergen wurde
ist doch praeterit
worden [illegible]
der Capitulaire gnaf
d'Ultremont
bekommen.

Es ist Clemens doch
Bischoff Umfrey-
singen [illegible]
Contents sint
pares.

Frater eius Carl ist Hofrath
Curland gewesen [illegible]
[illegible] wohl als Hofrath,
contra leges quae Lathe-
ranae volunt, Hofrath
[illegible] [illegible] à
Russia maintenant.

d. 23 April 1763.

d. 23 April 1763 172

[illegible]

Sem. Sabadilli
laus Saamen
v. ut evangeni semen
[illegible]
[illegible]

[illegible] Capu-
cinis [illegible] similibus
contra [illegible] [illegible]
[illegible]

Capucinor Saamen.

[illegible] [illegible] [illegible]
[illegible], [illegible] [illegible]
[illegible] [illegible]
Mun[illegible] Saamen
(vor [illegible] Saamen)
[illegible] [illegible]
Mu[illegible]
v. gibt [illegible] Cobalti,
[illegible] [illegible] [illegible]
[illegible] [illegible] [illegible]
[illegible] [illegible] [illegible]
[illegible] [illegible] [illegible]
[illegible] [illegible] [illegible],
[illegible] [illegible].

d. 23 April 1763

Amor proximi urgeat.

sed proximus quilibet sibi

et ut ille joco amor incipit ab ego.

amandus proximus ut nosmetipsos amemus, ejusque nomen originem et indigentiam, ut et aliorum ubi nos urget necessitas, opus sit auxilio, atque consilio.

Vagari [illegible] [illegible] [illegible] arbitrio (: quando vis :) [illegible] me alio versus nolle [illegible] [illegible] [illegible] libere, alio me [illegible] [illegible], quin [illegible] opus fuerit [illegible] [illegible] [illegible] comedere cibos [illegible] debere,

d. [illegible] 23 April 1763. 174

In der welt traut kein
Schelm d. andern

ii soli qui Deo plen-
sunt, securi sunt
et tranquilli sub Dei
specialitate et pro-
videntia, qui iis via
est

Wie oder Gott ist, traut sein
gleichen Schelm o.
metuunt jus talionis.
Se cordibus insculpsit
hanc metum Deus
ipse.
Ubi noluit hujus
judicii venerant
et metuunt, in potes-
tiam in fraude ipso
facto agnoscentes:
ubi Deus, ibi non est pec-
catum, nec metuunt
quicquam.

d ☉ 24 April 1763

Da eine Pumpe gereinigt
v. Schwefel, also ge-
schmiert ist, v. Schiff,
ajo:

die Pumpe schiffe
den Kammerschiff;
sie wolle ge-
schmiert seyn.

ut solent
mali Ad-
vocati et
Judices.

d O. 24 Aprilis 1763

d C. 24 Apr 1764.

d ☉ 24 April 1763. 179

Glas Kraut parietaria
succulenta emollient
in einigen Jahren
leicht schwach.
bricht wie glas
hinc id nominis
datum plantae est.
provenit ann nisi
in ambrosii loco.

d. ☉. 24. April 1763
Proverb.

(180)

Es traut kein Schelm
dem andern.

Wer nicht traut
dem ist wieder
zu trauen

idde naali homine
verum est.
fidendum soli homini
divino, deoque;
hic verus amor,
his omnes fides &
servitus.
de homine vero
id verum certo:
Fide, sed cui
fidas, vide!
omnis n. homo sine
Deo mendax, fallax
et nihil aliud
nisi inmortale
peccus.
vid. Lud. Vivis
satellitium sabae.
Xtus ei vitam et:
omnis sapientiae.

d. ☉. 24 April 1763

Signati omnes nostri
a Deo et destinati
ad opus quoddam agen-
dum hic in orbe
tunc per mortem nostram
dum ad Deum inquietis
sufficit ut vere sit
ἀγκεῖ qui vivus hic
valeat agit nos hic
morte.
Felix cui natura tota
contigit ut sacramentum
πνεῦμα εὐθὲς
ex corpore elucet,
genius ordinatus εὐθὴς
si opus εὐθὲς, et
si corpus bene est
proportionatum.
Spiritus ꝑ talis.
In natura saepe
aberrationes fiunt
quae saepe incorrigibiles,
saepe corrigi arte et
industria queunt et
tolli.
Signa hoc aberrationum
externum natura
malos indicant.
hinc cave tibi a si-
gnatis male
(: bene signati
ubi εὐθὲς πνεῦμα
εὐθὲς corpus
et perfectum adest :)

d. ☉ 24 April 1763. 189

Mater albrecht
Jeanne Hasenblüth
Joseph
[illegible] [illegible]
[illegible] [illegible] [illegible]
Jeanne blüt [illegible] [illegible]
Thomam faciat [illegible]
Motus corp. [illegible]
[illegible] [illegible] [illegible]
dolores, [illegible] graves,
quiescentes deficit [illegible]
[illegible], [illegible] [illegible]
[illegible] [illegible] propellar,
ideo [illegible]
[illegible] [illegible] [illegible]
[illegible]; [illegible]

Mihi pedes leves
[illegible] ob continuam
opus pedum [illegible]
[illegible], ob [illegible] [illegible]
[illegible] [illegible],
quia [illegible] [illegible]
leves pedes esse.
Ille [illegible] [illegible]
[illegible] [illegible] [illegible]
[illegible] [illegible] [illegible]
[illegible] [illegible].

Jocelier [illegible] Schwed
[illegible] Christina; [illegible]
Scheffer
Cartesius [illegible] de, [illegible]
[illegible] [illegible]
[illegible]
[illegible] in mathe-
maticis [illegible] ut
[illegible] Boerhaave, ut
in naturali [illegible]
Cartesius in Cartesio
[illegible], [illegible]
[illegible], artifex
[illegible] ego
in Vorticibus [illegible].
Mathesis [illegible] objecto
suo, superficiebus re-
rum; [illegible] defectu
ad naturam, [illegible]
[illegible] [illegible]
[illegible] [illegible] expli-
[illegible], [illegible] mera
monstra [illegible]
ego Cartesii Vortices
ut [illegible] dicti.
Leibnitz in Theodicea
[illegible] [illegible] eum
[illegible] [illegible] opera [illegible]
[illegible] de [illegible]
[illegible] [illegible] systemata
[illegible]
causarum occasionalium
et influxus.

d. ☉ 24 Apr. 1763

o [illegible] fuit
vellet regnare hic bene
v. [illegible] [illegible]
Mihi regnare absolute
est servitus, Deo
servire est regnare.
Nollem ego regnare in orbe
amo parvum, et
habitare in Deo et
mecum. Virtus &
sapientia omnibus est
regni loco.
Reges et dominos
debet habere qui
se non habet.
Sunt & Reges qui
se non habent
[illegible] alios habent
[illegible] [illegible]

Sed non capit hic
terrenus voluptuosus
arcana Regni Dei.
quae agunt viros in
Christo, eandem
animo [illegible]
definiunt ita ut
S. Paulo Christus
[illegible] eandem
in amplis regionibus
asserit, toto in Xsto
absorpto.

d 25 Aprl 1763

d. 25. April 1763.

d. D. 25 April 1763.

d. D. 25 April 1763. 197

solitarius maneo,
consanguineis me non
do
orbi ad valor.
~~[illegible]~~
Hoc vicio.
ut vitiaeo Deum
solum, meque
habeo sub Rege
unico Deo.
Is sub contrahi et
dato aliquo
aliquo intento.
orbe relicto bene esse,
hoc cuncta dolor
voluptas aeterna,
et terrenis libertas
disco carere et
indicis libertis,
expertus terrenorum
vanitatem et
fugacitatem imo
nihil.
Exemplo aliis sum fuga
mea.
[illegible]
Ho [illegible]
will [illegible]
[illegible]
[illegible]

d. 26 April 1763

lepores v. lepores
sind verwandt
differant sola
productione & corre-
ptione.
[illegible] lepore
[illegible]:
[illegible] ille [illegible],
qui lepore [illegible] &
ratione [illegible].
v. so kan jeder die
[illegible] [illegible]
alt [illegible], klein,
[illegible].

d. 26 Apr. 1763 200

Dieselbe

Ihr Schwager, [illegible] der
[illegible] Gelbstadt,
wollte [illegible]
in die Gesellschaft gelegt
[illegible] hätte, wie
[illegible] Leute [illegible],
sondern als ein gemeiner
[illegible] Mann
[illegible] die gemeine Leute
auf die Kirchschaft
gelegt seyn, ut etc.
factum est.

Erat C. Thomasii
[illegible]

[illegible] von der
[illegible]
[illegible]
[illegible]
[illegible]
[illegible]
[illegible]
[illegible]
[illegible]
[illegible]
[illegible]
[illegible]
[illegible]
[illegible]

d. 26. April 1763

Ex propria Deus per omnia
bonitate et sua
[illegible]
[illegible]
[illegible]
[illegible]
[illegible]
[illegible]
[illegible]
[illegible]
[illegible]
[illegible]
Majest.
[illegible]
[illegible]
[illegible]
[illegible]
[illegible]
[illegible]
[illegible]
[illegible]
[illegible]
[illegible]
[illegible] der Majest. [illegible]
[illegible]
[illegible]
der Majest. [illegible]
[illegible]
[illegible] der Majest.
[illegible]

[illegible]
[illegible]
[illegible]

d. 6. 26 April 1763

d. ô 26. April 1763

[illegible]

[illegible]

Liberem me Deus fecit et suum, deo n. servia libertas est, [illegible] tranquillitas, securitas, [illegible] perfecta, toto orbe et domibus ejus [illegible] pretiosior.

d. 8 / 27. April 1763

Oesterreich.

Als Prinz Johann Moritz
von Nassau Siegen
aus Brasilien ein
schwerer Weltbrechtes,
Ist der Bauer der ihn
führt, also ein Frechtwerk
er fahre:

Seine gnädigen
Herrn Teufel.

Als Jesuiten ihn tödt glaubten
excedirt sie:
Er läßt sich mit Lossen Korbe
Zu land hinaus führen.
A. d. Landwirthschaft ihn
Helfer [illegible] Urtheil zu
[illegible] [illegible], v. h. d.
abstoßt gerade wider [illegible]
Sie glaubten der wasser
[illegible] d. wäre todt

d. 27 April 1763

[illegible]

Universitätsbibliothek Johann Christian Senckenberg
Frankfurt am Main

d. 27 April 1763 215

Hoc bello et miseriis
ejus homines omnes
sunt pejores, ut pla-
rium sunt mali.

Manchesterus profitetur
[illegible] Urbem.
Mores depravati
in luxu ursali,
ac cerere, [illegible],
[illegible], ludis,
[illegible] Italiae

Sic et in Saxonia quae
Russicae [illegible]
plagae maxime [illegible].
Illo [illegible]
[illegible] [illegible],
[illegible] [illegible]
[illegible], [illegible]
[illegible] [illegible]
[illegible].
Sub Carolo VI. diu im-
peracte mores me-
liores mora fuit,
et simplicitati natu-
rali magis confor-
mes, sine exteris
adventitiis [illegible]
[illegible].
Ad Carolum VII. [illegible]
[illegible], [illegible] [illegible]
[illegible] [illegible]

de [illegible] April 1763 216

Intellectus oratio hominis et
meus augustis [illegible]
circumscriptus
vita brevis
res inanimeri
hinc non possumus bene
prognosticare rerum usu
quas nosse prius debemus
sinitum vilimus,
nisi omnipotentia et omnipo-
tentia sua Deus supremus
defectus nostros suppleat.
quia oraedum est ut
sit meus sacra in corpore
sacro per Dei dorum
ut ubi nos non videmus
visum det, ubi nihil
audimus, auditum,
ut usum recti et proti
rerum det [illegible]
Et facit hoc quoque
Expertes et fratres sorores
invocato hoc parto
Dei adjutorio illumine
proter nervum insufficiens
rationis quod ubique
exiguum nimis fuit
ita enim res magis direxisse
sapientia et bonitate
sua, ut in fine videre
Deum hoc egisse nec

d. 4 28 April 1663

d. 28 April 1763

Dez 28 April 1763 (220

H. Capitaine Wagner.

Fibricula lenita, [illegible]
matt. [illegible] durus
[illegible] pulsus.

alles [illegible]
[illegible]
[illegible] appetit
[illegible].

natura motif homo [illegible]
[illegible]

pedes oedemate obsessi

[illegible]
[illegible]
[illegible] Curia [illegible]
[illegible]
[illegible].

§ [illegible] senator [illegible]
declarat [illegible]
[illegible]
[illegible].

[illegible]
[illegible]

senator [illegible]
[illegible]
[illegible]
[illegible]

[illegible]
[illegible]
[illegible]

d. 4. 28 April 1763

Universitätsbibliothek Johann Christian Senckenberg
Frankfurt am Main

d. 28 April 1763

O Carl hat allerhand toll
Zeug in d. Medicin u.
Theol. gebracht
[illegible]
[illegible]
[illegible]
[illegible]
[illegible]
et [illegible] vitae afflu-
unt ad externas
partes, ad opus
agendum.
[illegible]
[illegible]
[illegible] cum
[illegible]
male quo sunt
corporis ad
[illegible]
[illegible]
opus [illegible]
[illegible], consueven
otiari et [illegible]
[illegible] in actionem.

Universitätsbibliothek Johann Christian Senckenberg
Frankfurt am Main

d. 24. 28 April 1763 226

Rector Albrecht

Es hat sich neues [illegible]
[illegible] zu [illegible]

So sagt er [illegible]
[illegible]
[illegible]
[illegible]
[illegible]

prosagia se edidisse hu-
mana
Vaticinia esse divina
[illegible] edidisse

Lüder, Obrecht, Schöpflin
[illegible] Gallicae ex Officio
Panegyrico [illegible]
[illegible]

Rector [illegible]
[illegible]
Man wolle es so haben
at tamen [illegible] se vera
[illegible]
[illegible]
[illegible]

Pauley in Lucian. Philopatr.
allegat.
A. in Gallio sub nomine Philo-
sophi Pergami, Prometheus
[illegible] vocatur.
evolvimus locum hunc.

Frey v. Anzeigen Blattgen d. 10 May
1763.

228

Johann Christian Flögel
bedienter

In den Ulm Dienstag 17 May
cod.

Johann Rudolph Zipperlein
glaser Meister.

Johann Gerich Pfeifauf
Kutscher.

d. 11. Maji 1763.

Im Gegend Gerst in der
Jacobs Capelle, wo jetzt
d. Gerst. Sr. Pfarrhaus
v. der Stadt ein Pferde-
stall nur war, nun
aber die Postamts-
stube,
giebt H. Cavaniers Wolf
Haus so d. Bartholomäus
gehört v. Cavaniers Horn-
rath pro posteritate ev.
bauen lassen wie aber d.
Schuld in seinen eingehenden
ist, jährl. 5 fl. Grund-
zinsen, v. alle Häuser
daherum in d. Hofst.,
geht auch.

Ist ein Fallier ein Feldal den
Gegend Chester in Gerst.

d ☿ 11. Mayi 1763 230

Vulgus:

fi est caput.

id est Ea Bel.

corrupte.

Universitätsbibliothek Johann Christian Senckenberg
Frankfurt am Main

d. ☿ 11. Maji 1763.

[illegible] oder [illegible]
[illegible] v. [illegible]
[illegible]

aber [illegible]
[illegible]
Valzer [illegible]
[illegible]
[illegible]
[illegible]

[illegible] Maji [illegible] Walzer
[illegible] Valzer [illegible]
[illegible]
[illegible]
[illegible]
[illegible]
[illegible]
[illegible]
[illegible]
[illegible]
[illegible]
[illegible]
[illegible]
[illegible]

d. 7-11-Maji 1763.

[illegible] Präsident
[illegible]
[illegible]
decepit [illegible]
[illegible]
[illegible]
[illegible]
[illegible]
[illegible]
[illegible]
[illegible]
decepit eum.
Inani superbia
turgidus, inani
et inflatus dece
pit, suo deceptum
vitio
[illegible]
[illegible]
ea mensura qua
[illegible]
[illegible] vobis, ait
Christus.
[illegible]
[illegible]
E. Nec Dei rectore
opus est ante
[illegible]
[illegible]
[illegible] peribus [illegible]
[illegible] Deo, [illegible]

de 84 12 Mayo 1763

Hollande defendu par
[illegible]:

La Hollande est un pais
ou le diable d'or
couronné du Tabac,
passant sur un throne
de fromage.

d. 13 Maji 1682

d. ☉ 13 Maji 1763
Rector Albrecht
[illegible]
ex fauctibus. Deinde
secabat agelli cessantis
Venam in pede.

[illegible]
[illegible] Symbolo: Omnia
[illegible]
[illegible]
[illegible] Abraham
[illegible]
[illegible].
Concipere nostro intel
lectu mysteria o
possumus o explicare
sed scriptura solum.
Juvenalis scripsit: Con
cumbunt graece,
de [illegible] Romanorum
moribus.
Multa sunt quae [illegible]
[illegible], [illegible]
Revelata sunt ad
salutem necessaria
clarissime. quae o
clara o sunt [illegible] modulo
[illegible] fuerunt.

d. ☉ 15. Maji 1763.

275

Gl. Canonicus du Mey
refert: Rousseau
antwort [illegible]
[illegible] Paris
[illegible] B'artig, [illegible]
[illegible]
[illegible]

Rogat: ob [illegible]
[illegible]
[illegible] ob [illegible]
[illegible]
[illegible].
Ille: mori lucrum!
Ego: vita lucrum:
qui vivus moritur
moriens ut vivere
possit,
Morsca [illegible] dici
[illegible] vita
potest.

decetur me lucrum ex
[illegible] malo [illegible]
magnum facere, [illegible]
[illegible]
[illegible] Wolfiani [illegible]
[illegible] mala [illegible]
[illegible]
[illegible], ut
[illegible]
[illegible] Voltaire [illegible]
[illegible] Candide.

de D. 16 - Maji 1763. 246

Gl. v. Hirschel [illegible] die
[illegible] Vattern
[illegible]
[illegible] lepor
[illegible]
qui lepor [illegible]
[illegible]
(qui [illegible]
[illegible].)

[illegible] wollte
[illegible] Hirschel [illegible]
[illegible], aber [illegible]
[illegible], aber
[illegible]
[illegible], aber [illegible]
[illegible]
[illegible]
[illegible]
[illegible]
[illegible]
[illegible]
[illegible]
[illegible]

Agenda 1763. Junio

248

1. [illegible] interesse [illegible]
Perner-Hengel [illegible]
[illegible] 1 Jahr.

2 [illegible] Martel [illegible]
[illegible]
[illegible]

3 [illegible]

4 [illegible] [illegible]

5 [illegible] Petrus de Maria [illegible] Perrault

6 [illegible]
[illegible]
[illegible]

7. Donatio inter vivos [illegible]
[illegible]

8 [illegible]

9 [illegible]

10 [illegible]
[illegible]

d. 4 28 Jul. 1763. 251

Universitätsbibliothek Johann Christian Senckenberg
Frankfurt am Main

d. 20 Sept. 1763

Senckenb.
med. Institut.

Universitätsbibliothek Johann Christian Senckenberg
Frankfurt am Main

Universitätsbibliothek Johann Christian Senckenberg
Frankfurt am Main