

[Blank paper label]

Inkunabelraum

Soe 61

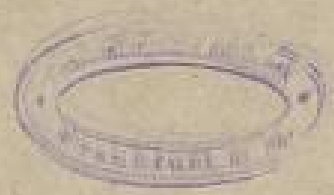



Soe 61

unvollständig
Wohl von Koch geg.

WIEN

Lieferung: III.

aus der Sammlung
seiner Kaiserlichen Hoheit des durchlauchtigsten
Erzherzogs Carl von Oesterreich.

der DEUTSCHEN Schule

BERÜHMTER ALTER MEISTER

ORIGINAL HANDBUCHUNGEN

V. 011

THEO GRAPPHIRTE COPIEN

P. 4
D.

2

Originalhandschrift
zum Nachlass
des Herrn von
Johann Friedrich
von G. K. v. d. L.

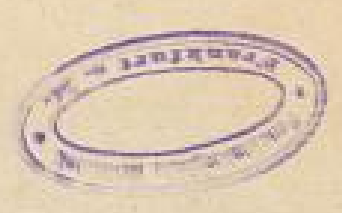

23



WIEN,

III.

ung
es durchlauchtigsten
estreich.

Schule

ER MEISTER

EICHNUNGEN

THEOGRAPHERTE COPIEN

Tab. 7.



WIEN

esterrich.

EICHNUNGEN

THEOGRAPPHISCHE COPPIEN

Tab. 0.



Tab. 2.



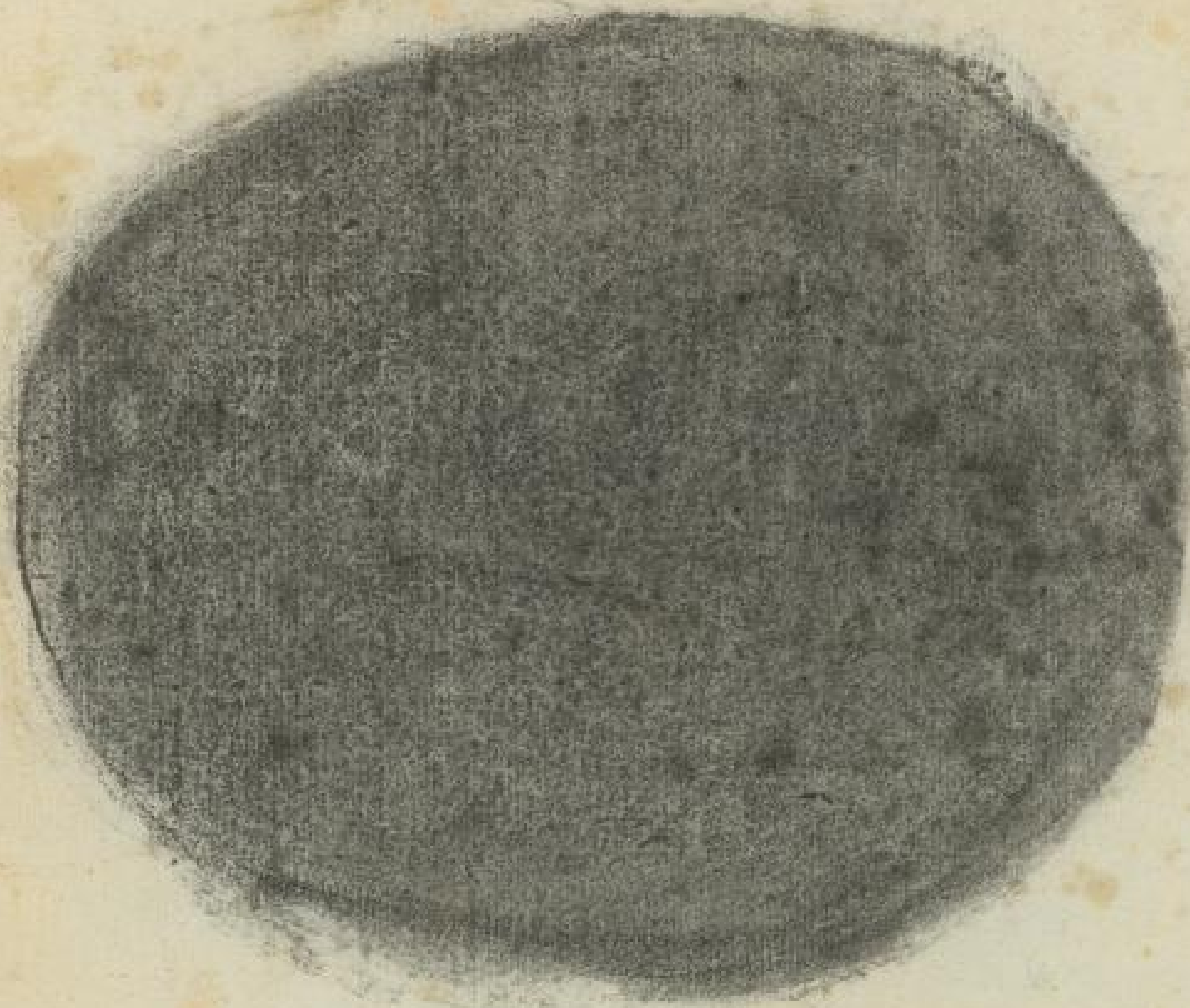

Tab. A.

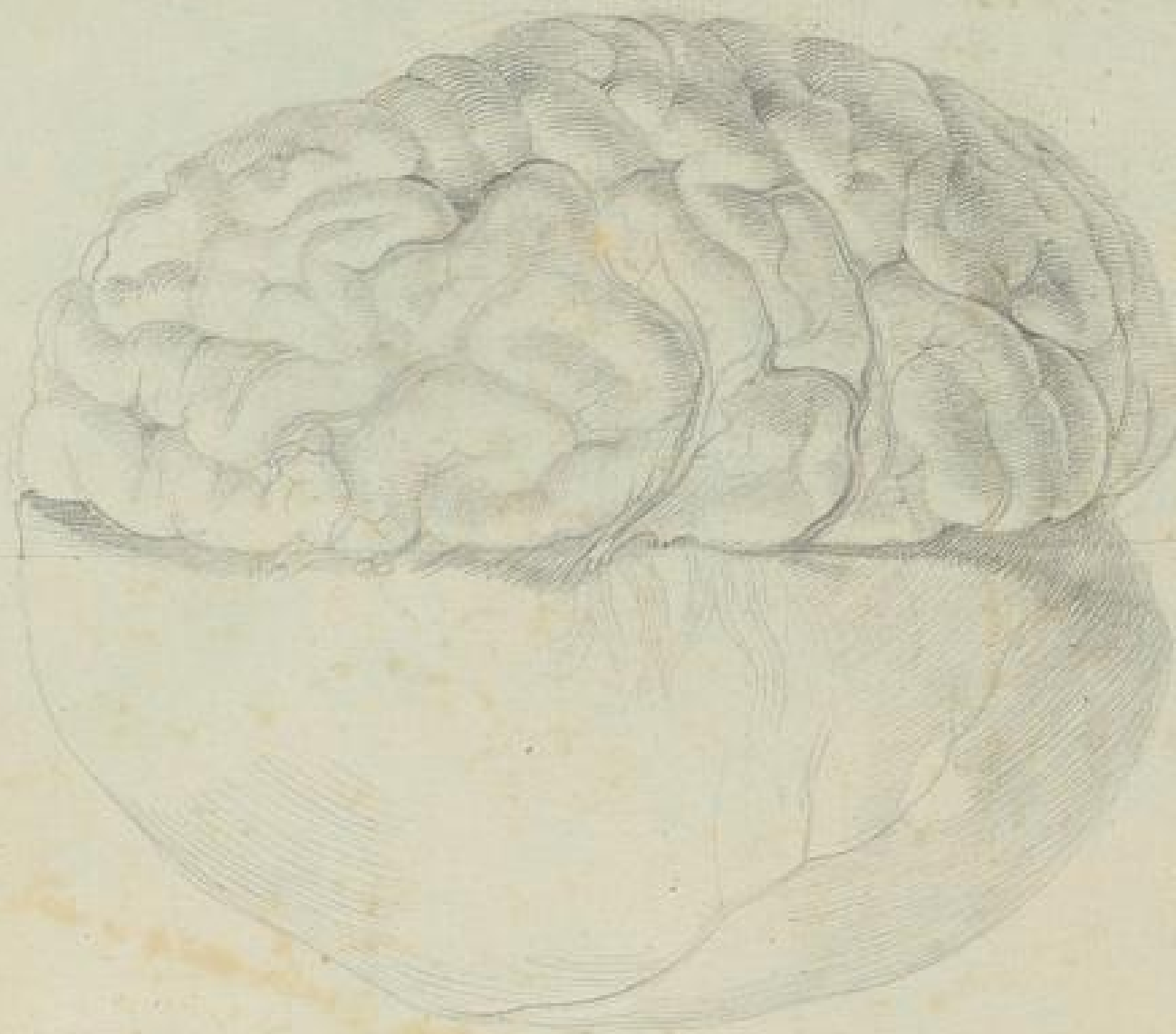

6
19

Christenheit und Kirche
von Koellig



Oreithropterus im Gipsberggall Cabinet zu Carlsruhe besondlich.

Ch. Koch del. 1817.

Del. Knoch.

25.

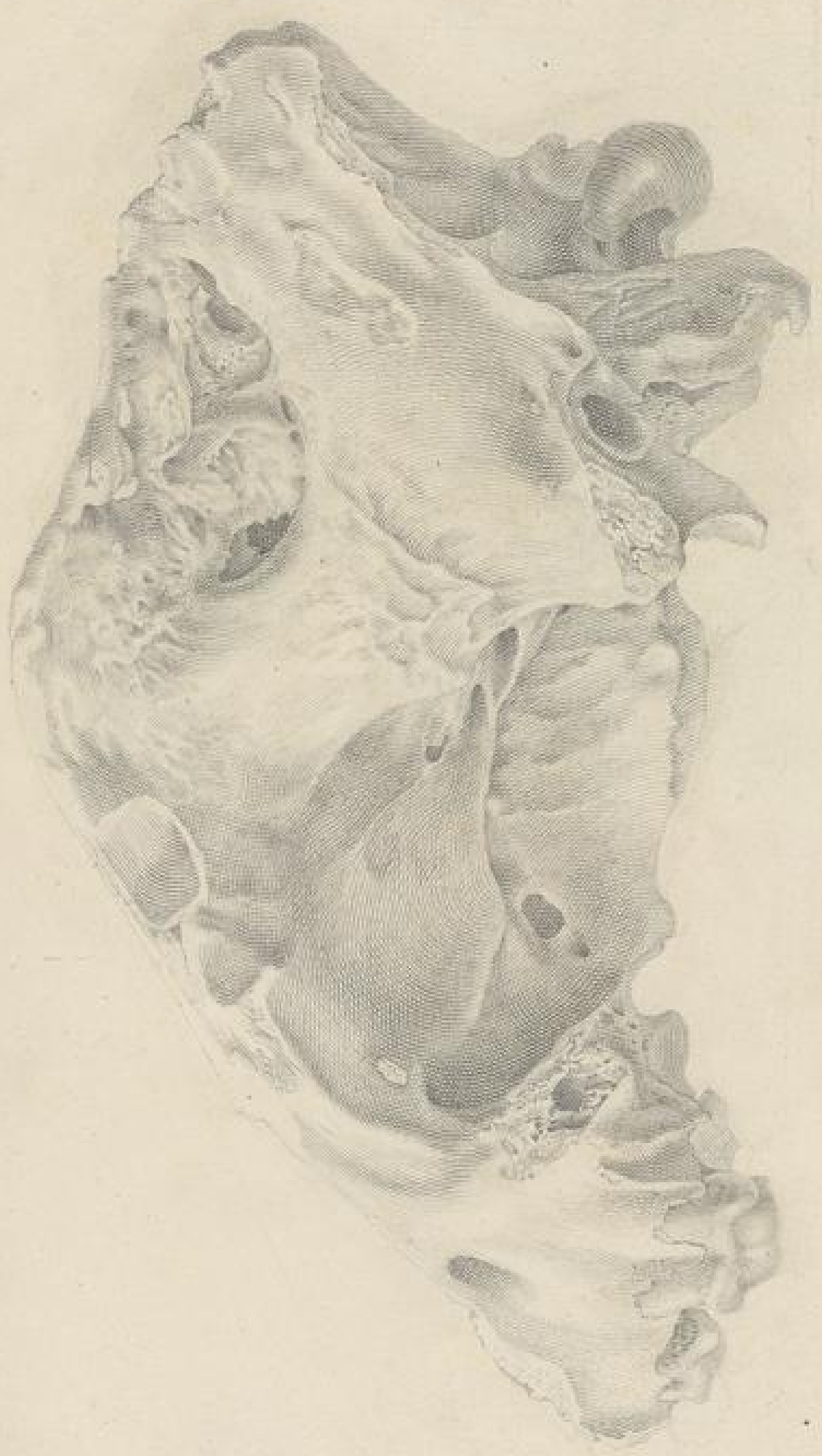

Dr. H. C. Senckenberg

Ad. Hauser

Ad. G. Koenig. 1790. 681

Handwritten text, possibly a title or description, including the word "Polemica" and "Polemicae".



*Urocyon papilio 9 ante. Munggenberg
 f. 11. 12. 13. 14. 15. 16. 17. 18. 19. 20. 21. 22. 23. 24. 25. 26. 27. 28. 29. 30. 31. 32. 33. 34. 35. 36. 37. 38. 39. 40. 41. 42. 43. 44. 45. 46. 47. 48. 49. 50. 51. 52. 53. 54. 55. 56. 57. 58. 59. 60. 61. 62. 63. 64. 65. 66. 67. 68. 69. 70. 71. 72. 73. 74. 75. 76. 77. 78. 79. 80. 81. 82. 83. 84. 85. 86. 87. 88. 89. 90. 91. 92. 93. 94. 95. 96. 97. 98. 99. 100.*

Del. Krieger.

N

29

TAB. I.

Fig. 1.

Fig. 2.

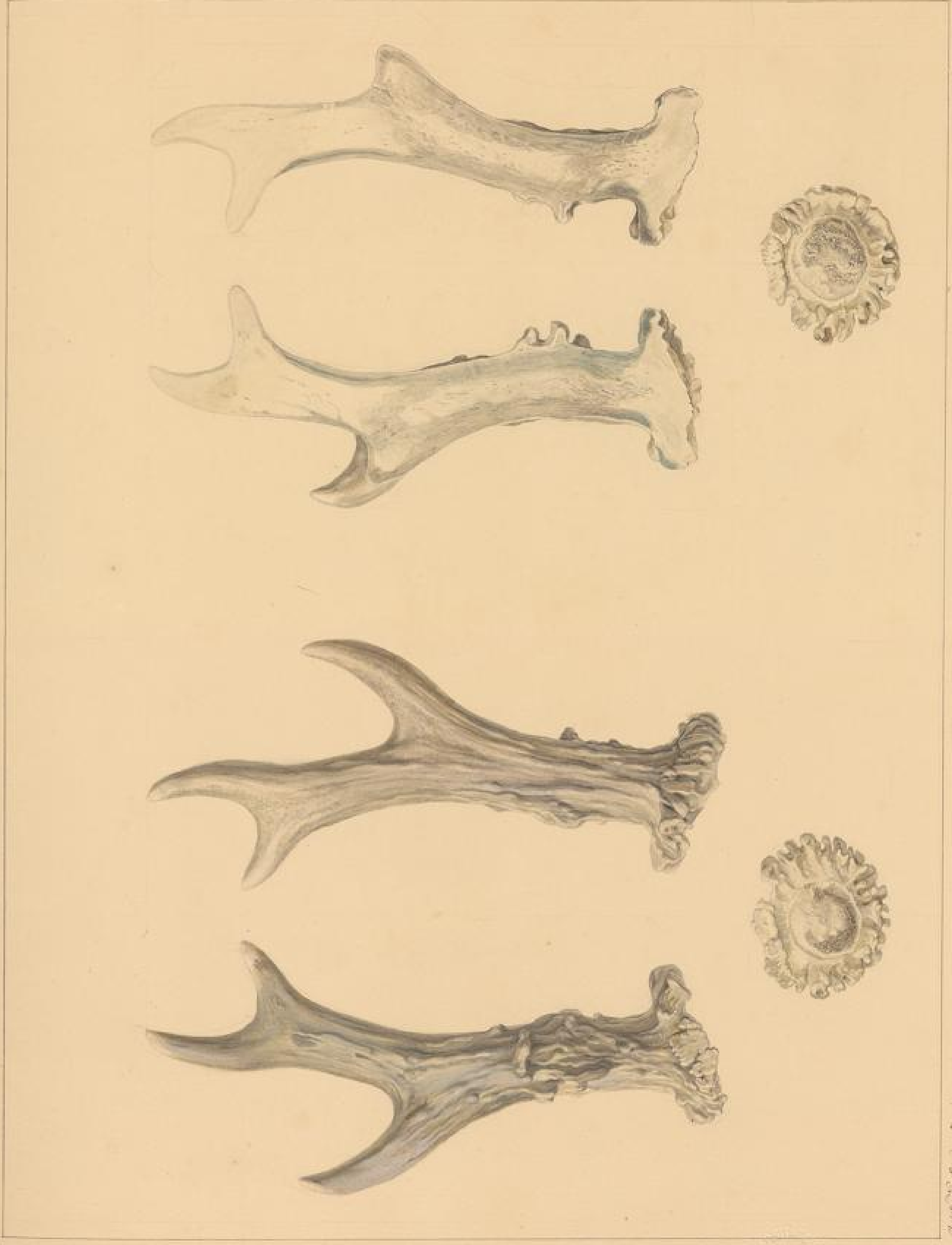

Christ. Kühn sculpsit.

65



29

TAB. I.

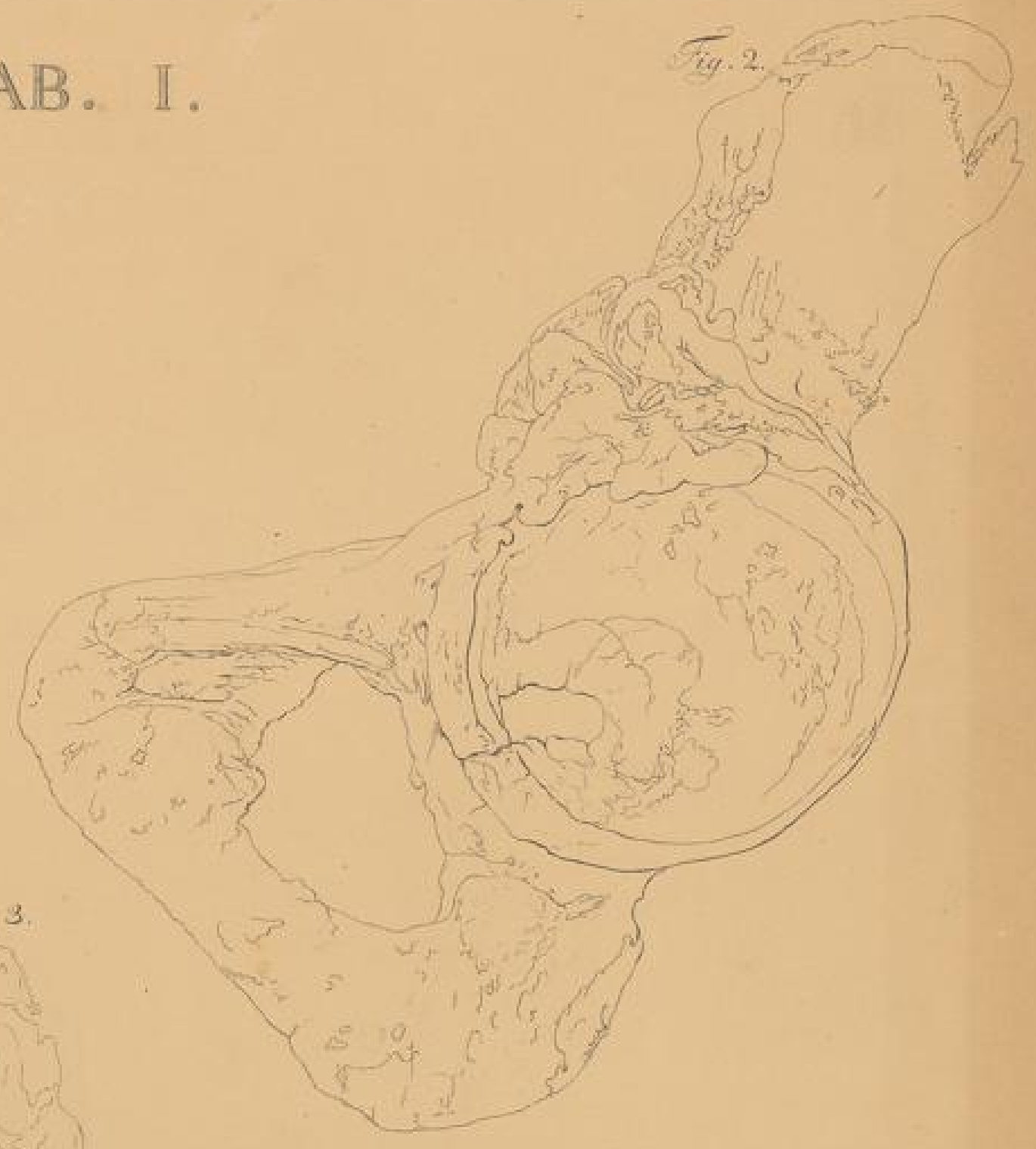

13



Koch del.

16b

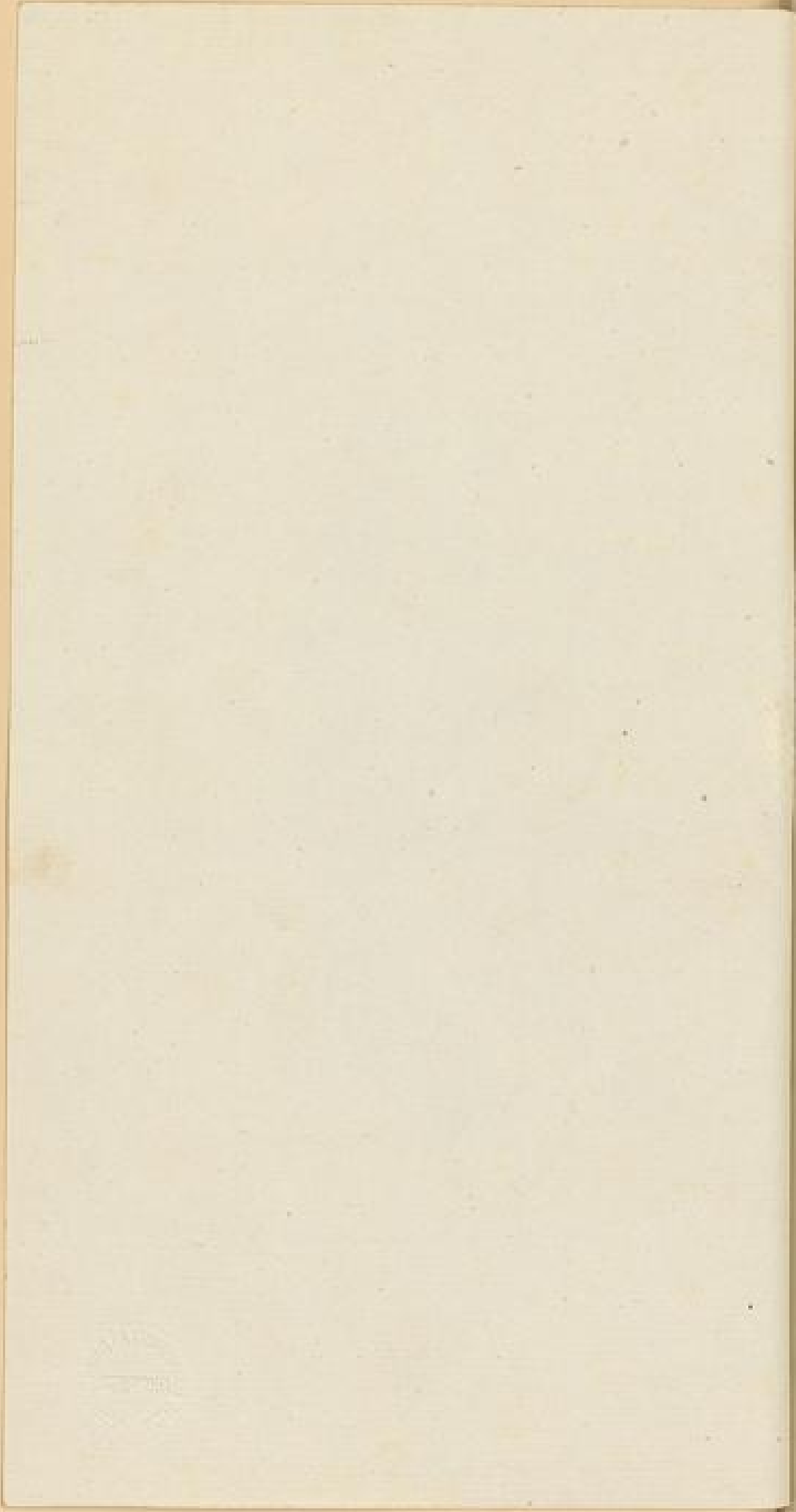

67

16
a-b

14

Abbildungen meines Vaters Hofrat
aus Gg Prof. Koeck.

16b

[Faint, illegible handwriting on a piece of paper pasted onto the page]

16a

TAB. III.

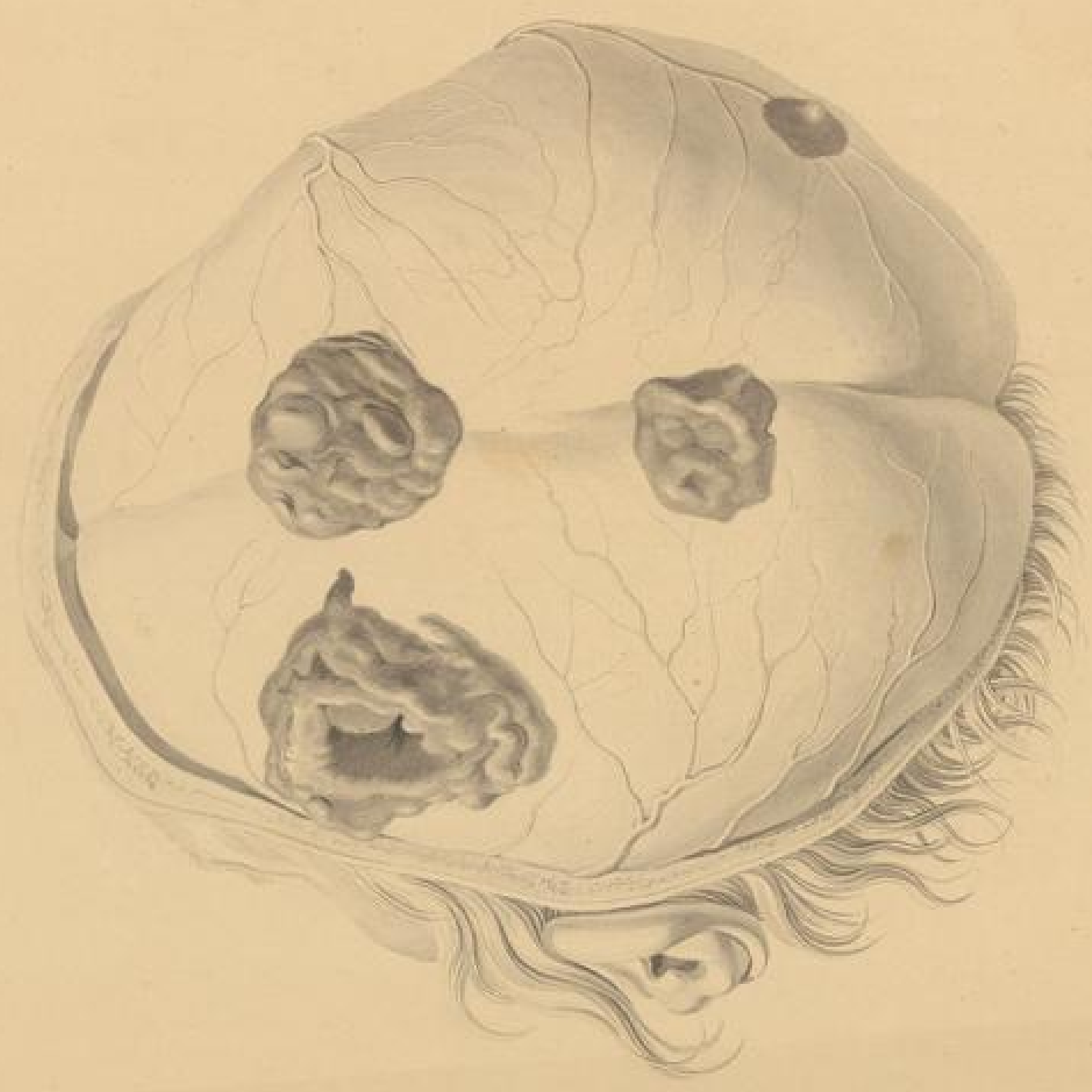

Christoph Weyler del.

16b

TAB. III.

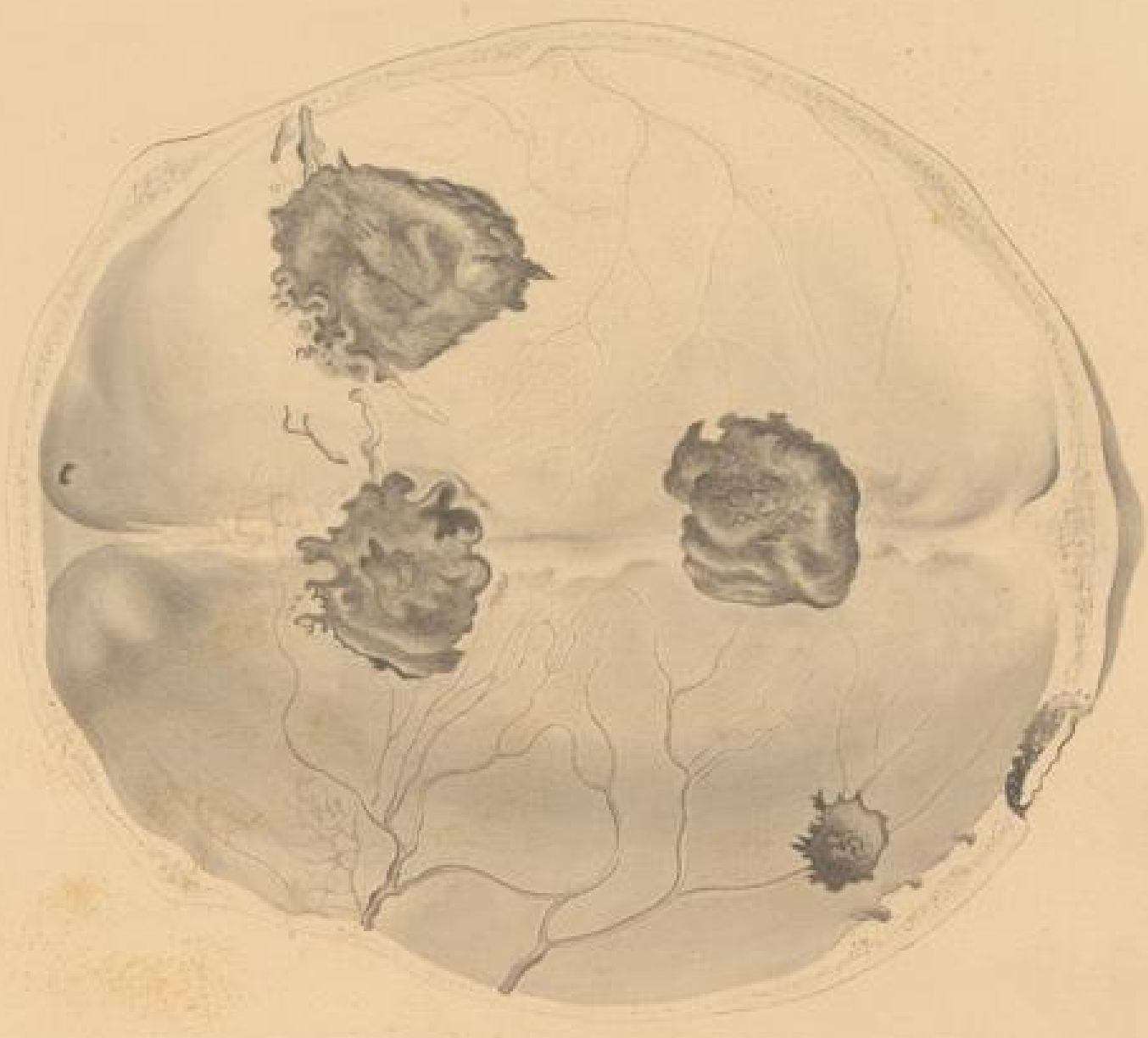

Christoph Weyler del.

TAB. V.



Quint. Schenk. in nat. Hist.

TAB. IV.

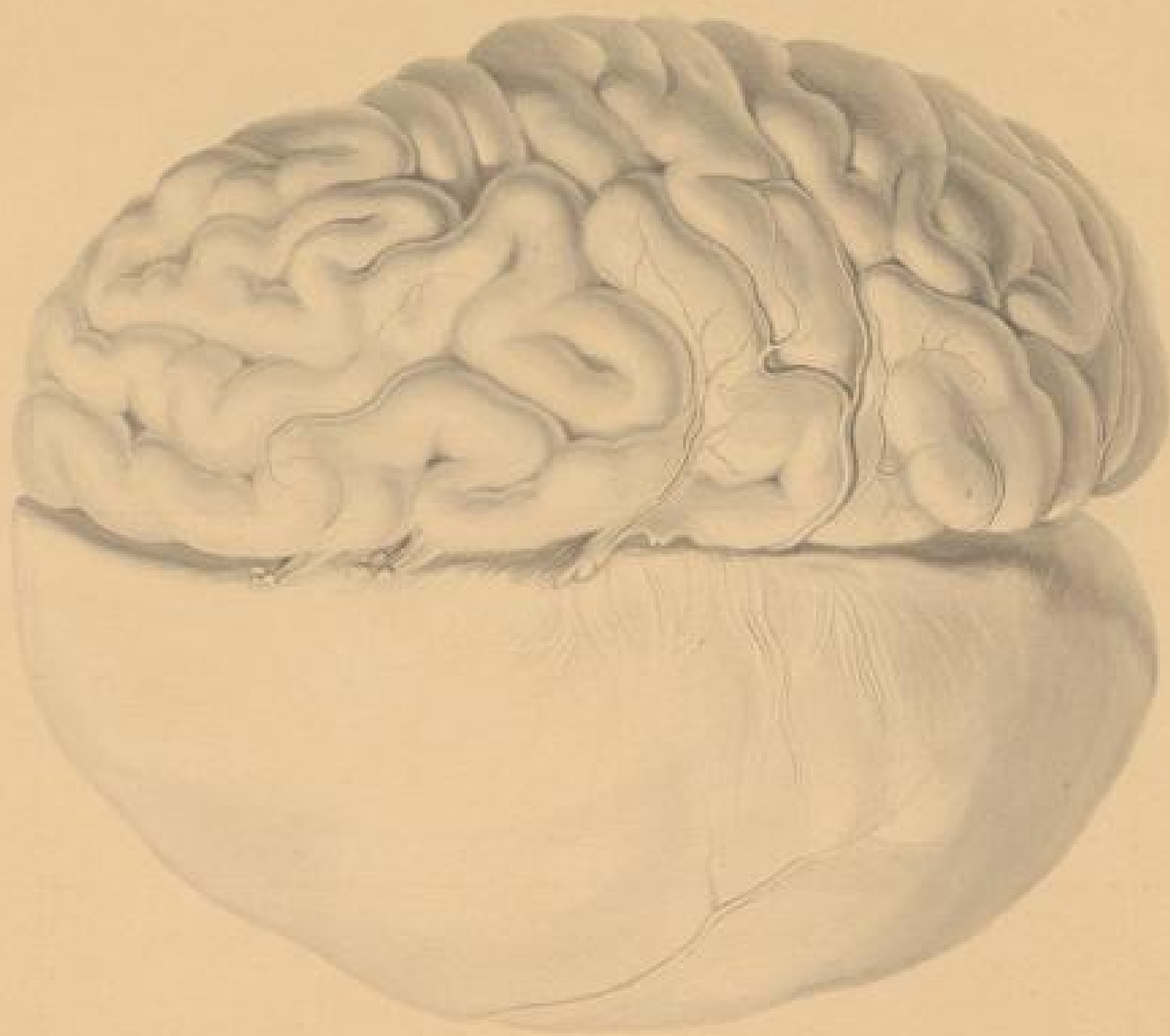

Quint. Schenk. in nat. Hist.

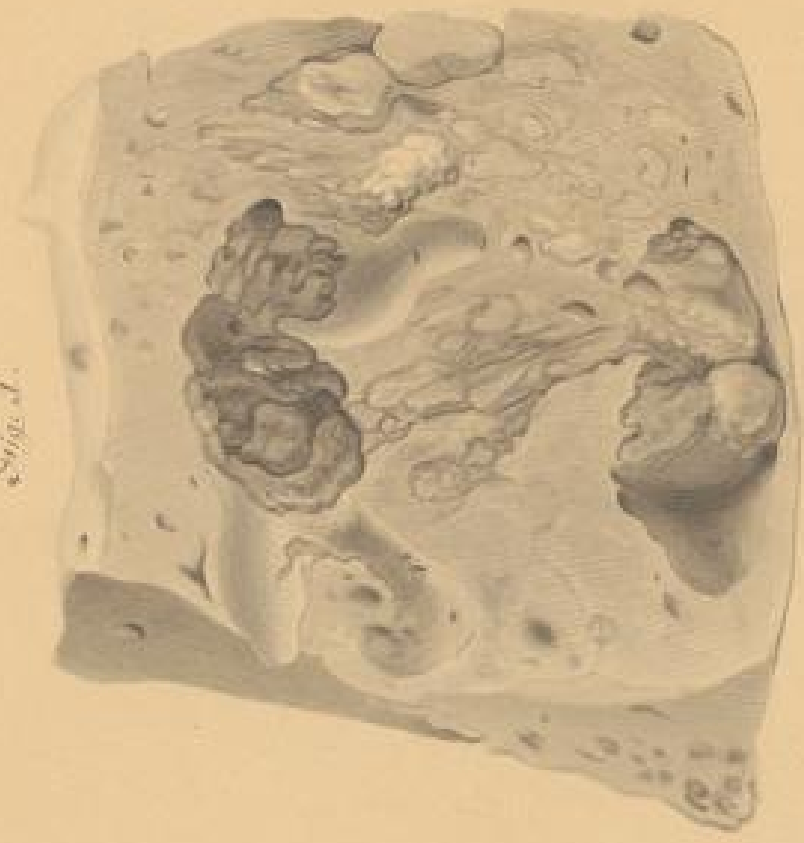

Fig. 2.



Querschnitt ad nat. al.

TAB. VI.

Christ. Reich Del.



Christ. Reich Del.

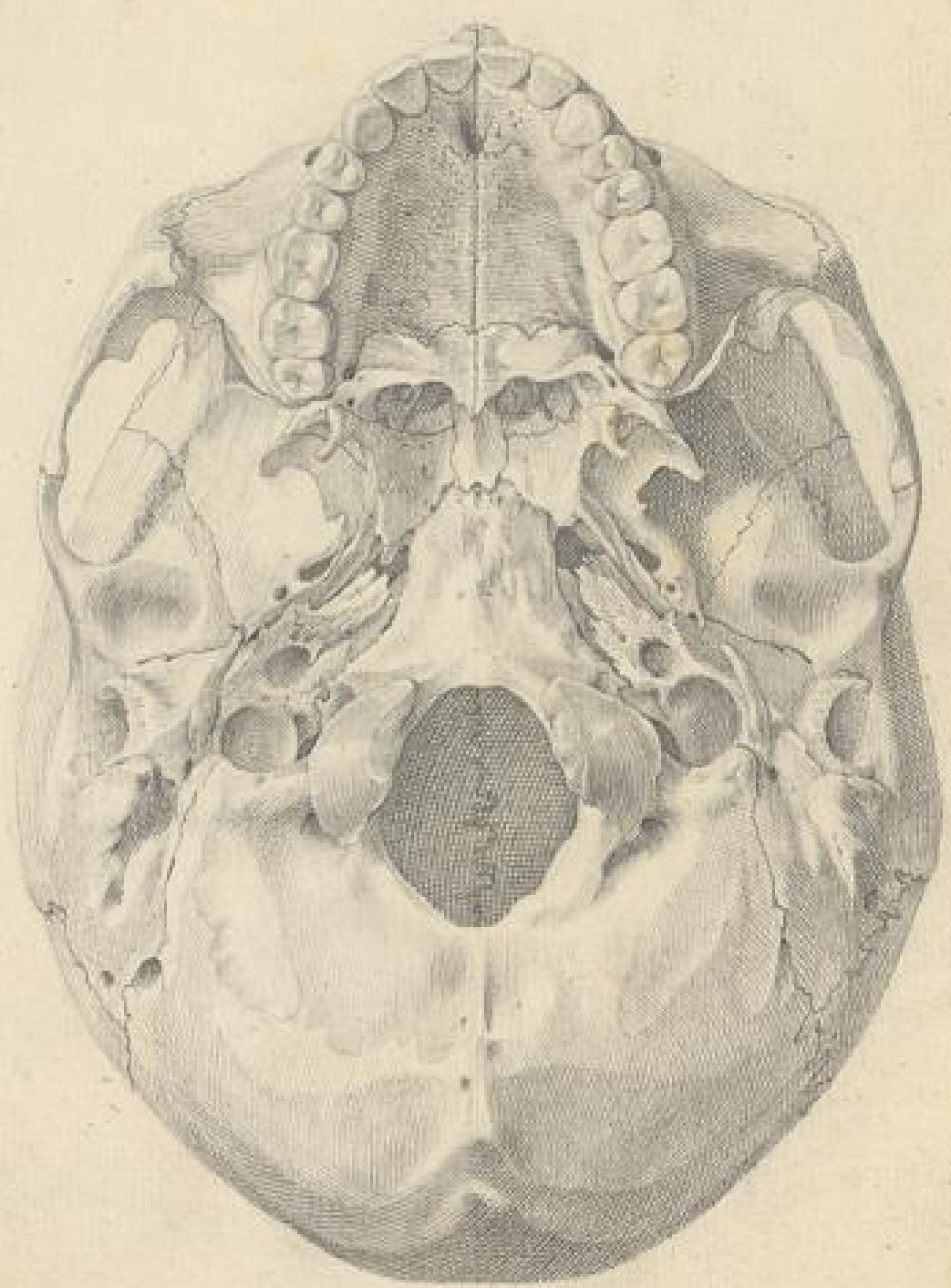

Die Knoch.
Dieses sind gewöhnlich fester als die übrigen und sind in der Mitte von einem
abgehenden Spalte.

TAB.

Fig. 1.

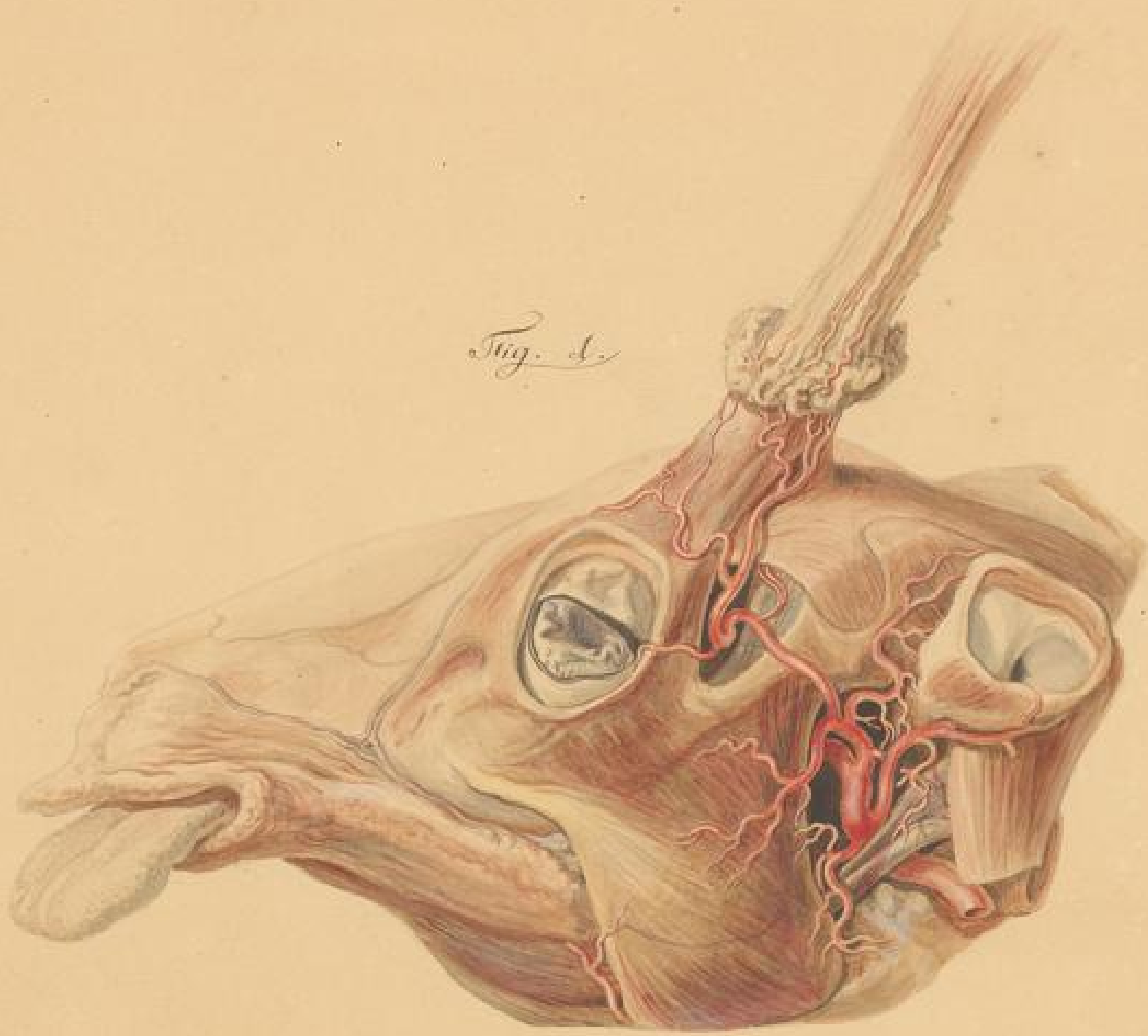
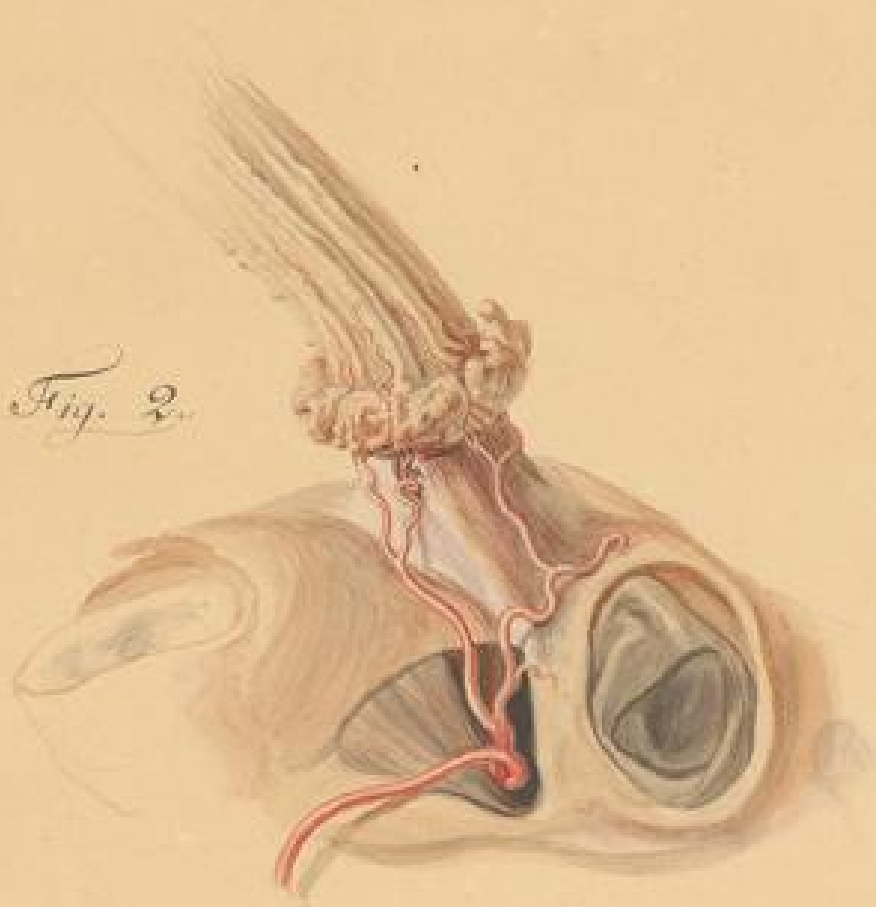

Fig. 2.



Tab. 1. 1. 1. 1. 1.

Parte Tabl.

20a

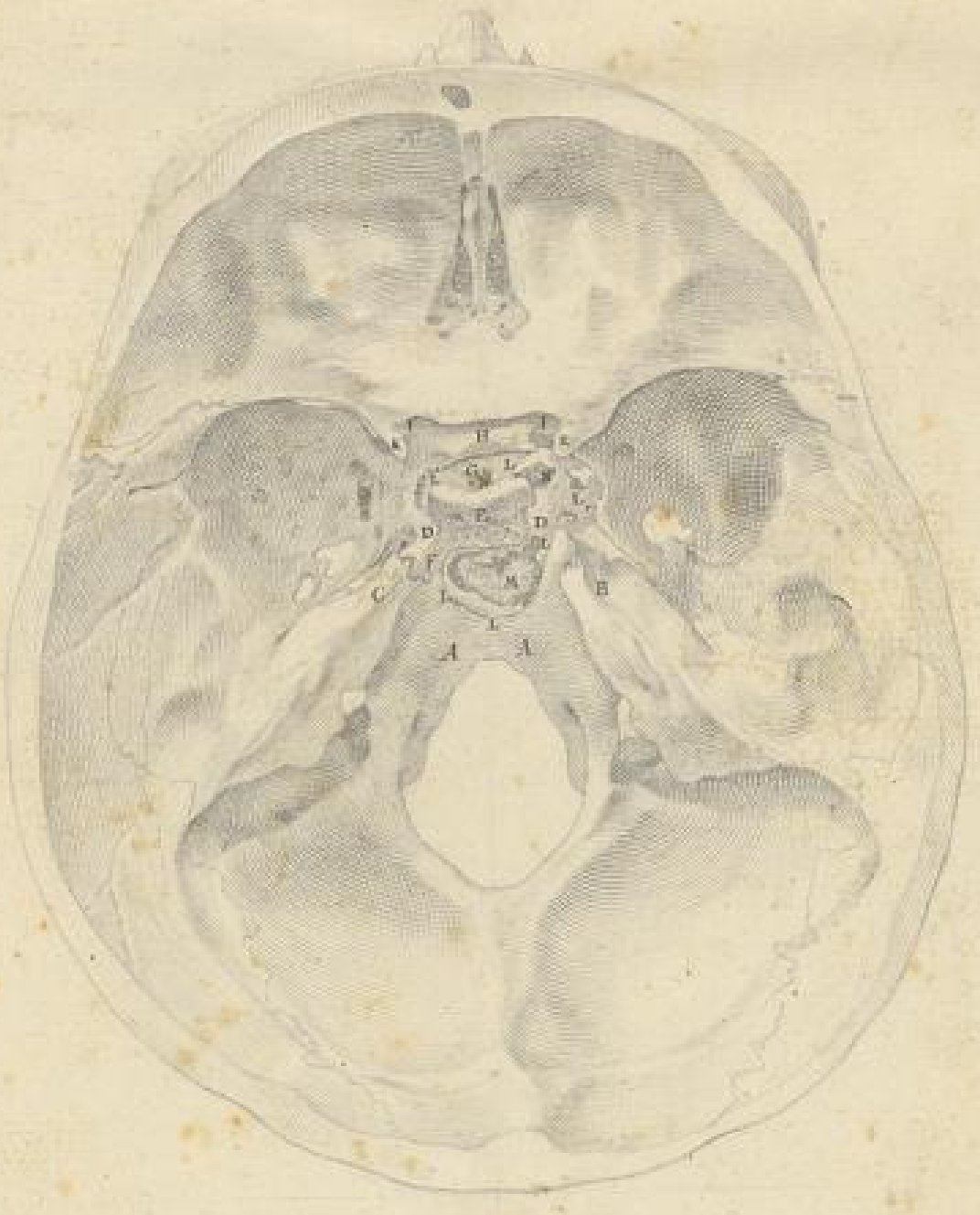

Christ. Reich. del.

21
3

20b

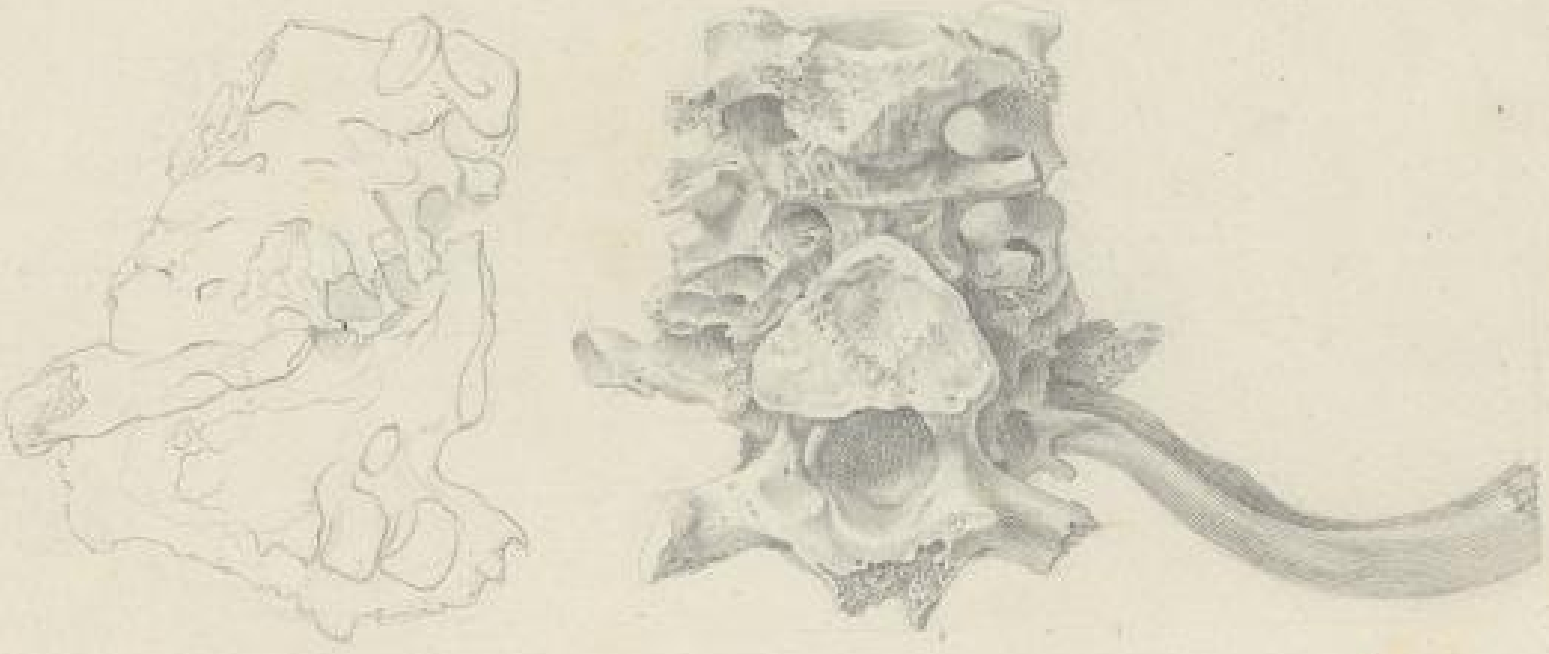

Christ. Reich. del.

618 20

TAB.



Christ. Bock sculp. pinx.



22
a

22
a-b

23
a-d

23b

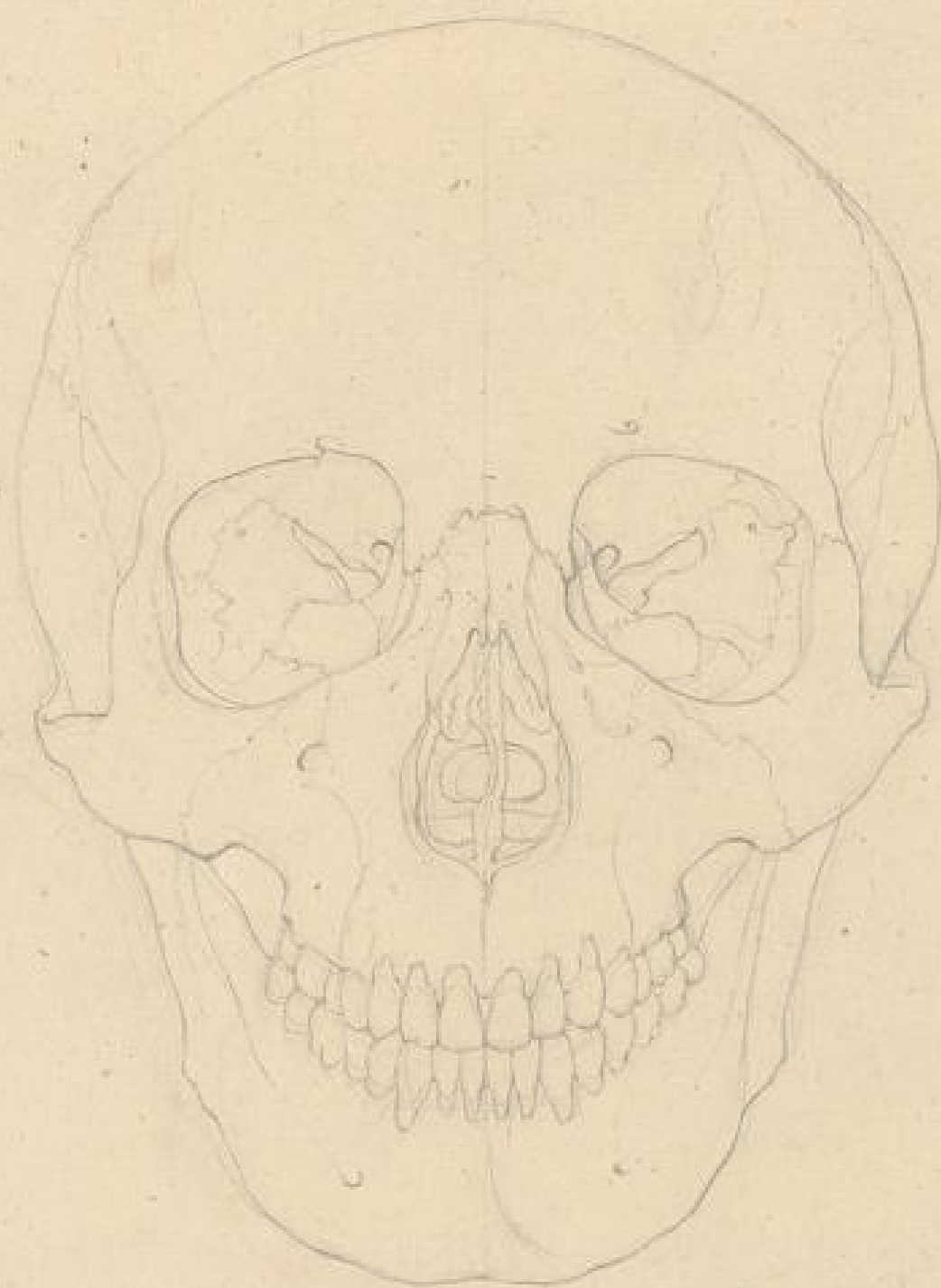

Christ. Reichert del.

23d

*Yersingianum mit Plümenhaft Verästelung
mit viel Lamellen sehr gegliedert*

Chr. Reichert

A.

II.

22b

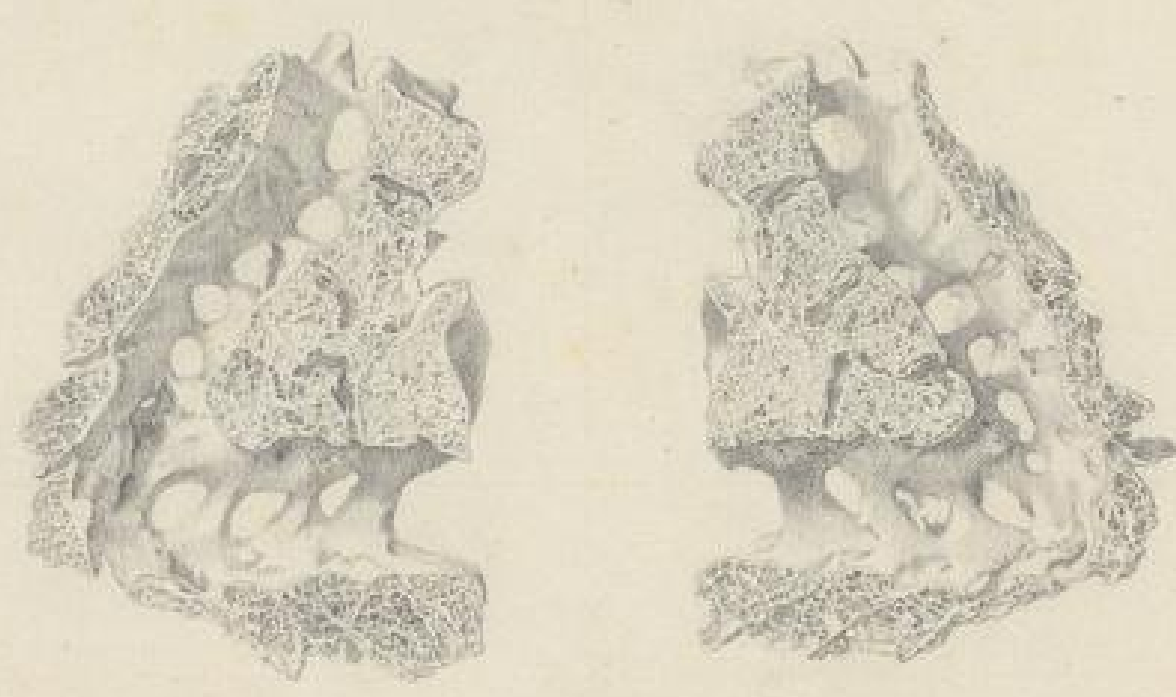

Chr. Reichert del.

Christ. Reichert del.

Figurae 22. a. d. 23. d. 22. b.

23a

Stamm Ende

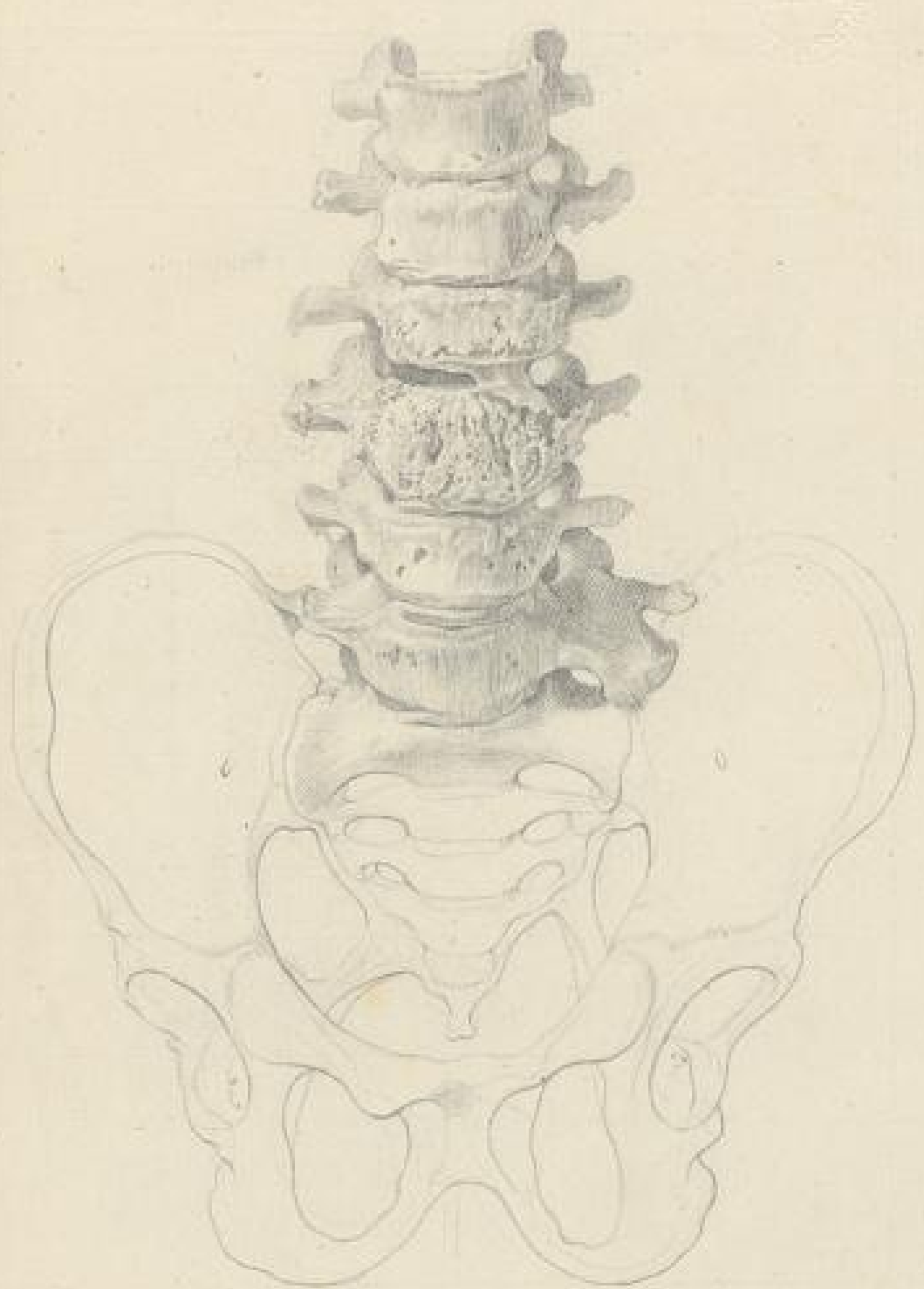

Christ. Koch del.

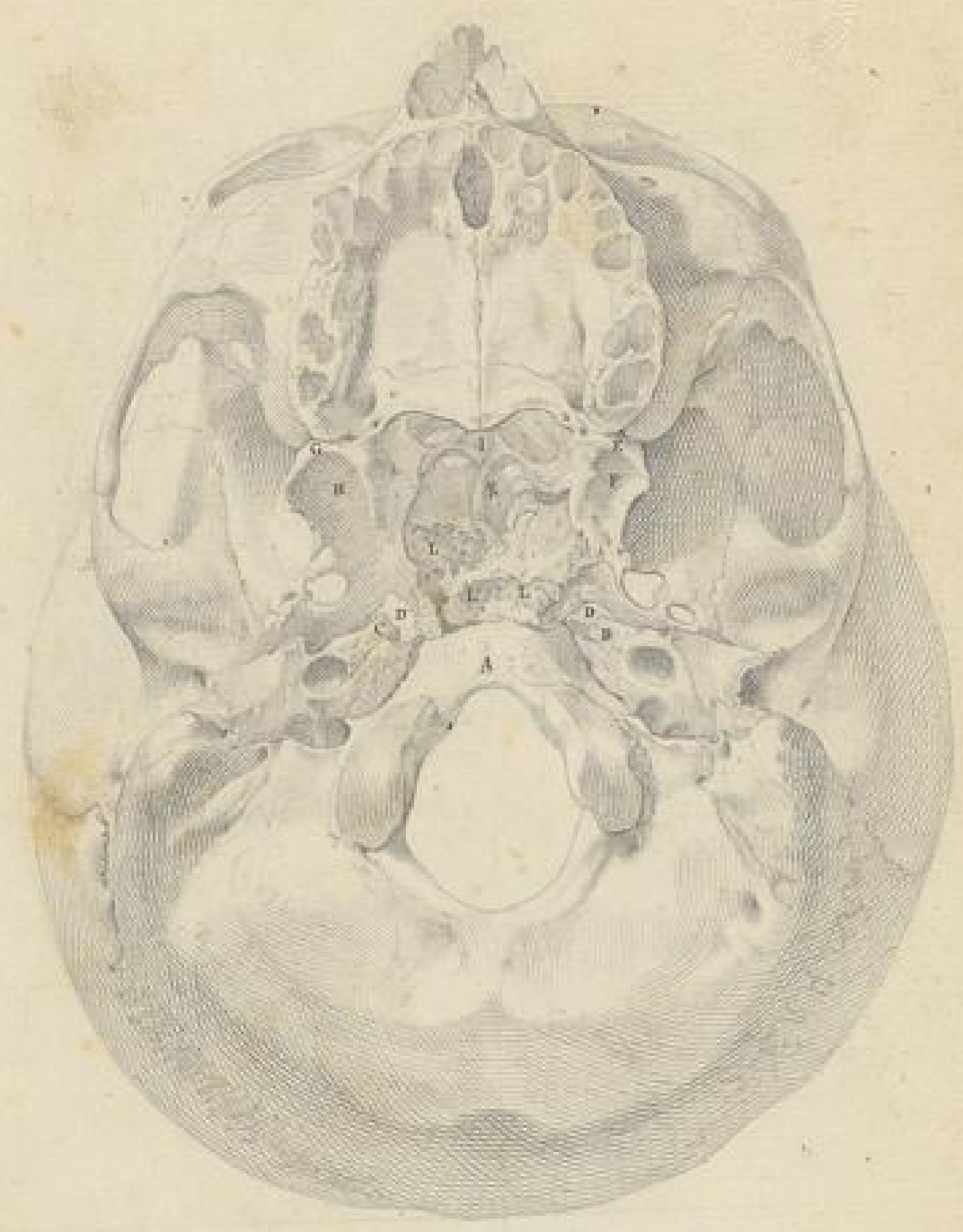

Christ. Koch del.

23c



Christ. Koch del.

23d



Christ. Koch del.

TAB. I.

Fig. 1.



Fig. 2.



Fig. 3.



Fig. 4.



Fig. 5.

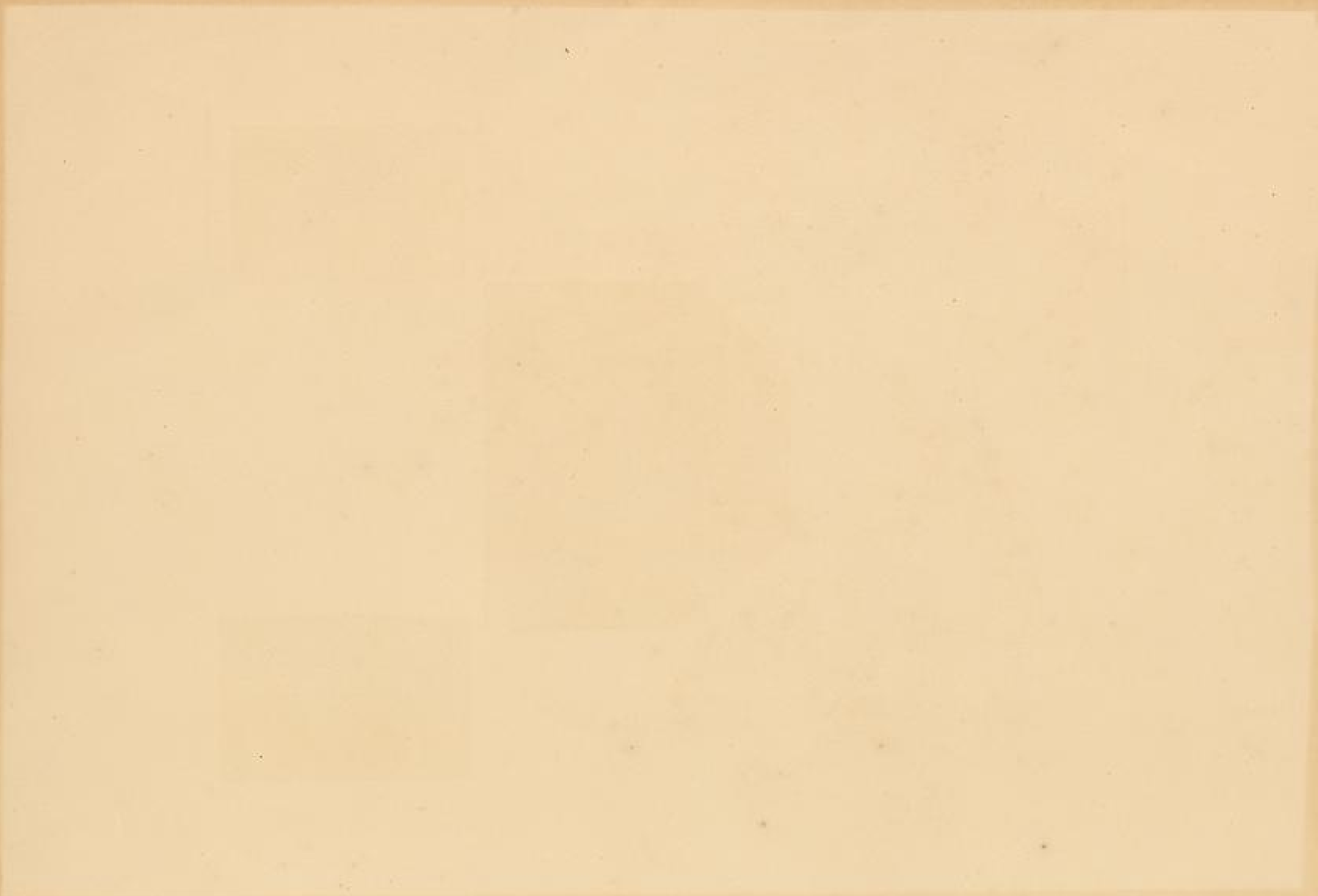

Fig. 6.



W. Schenk del. G. Schenk sculp.





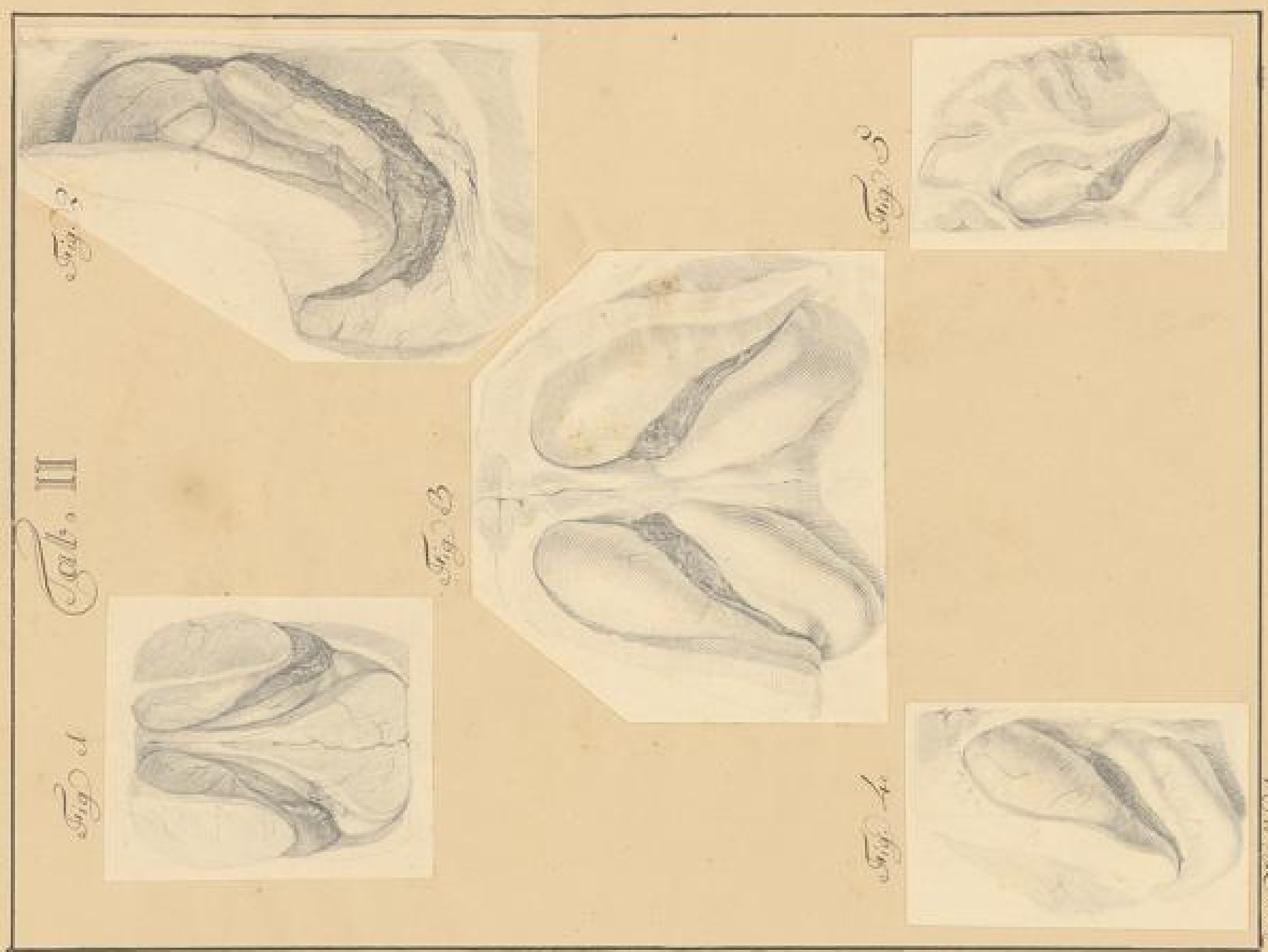

Christ. Weich. del.

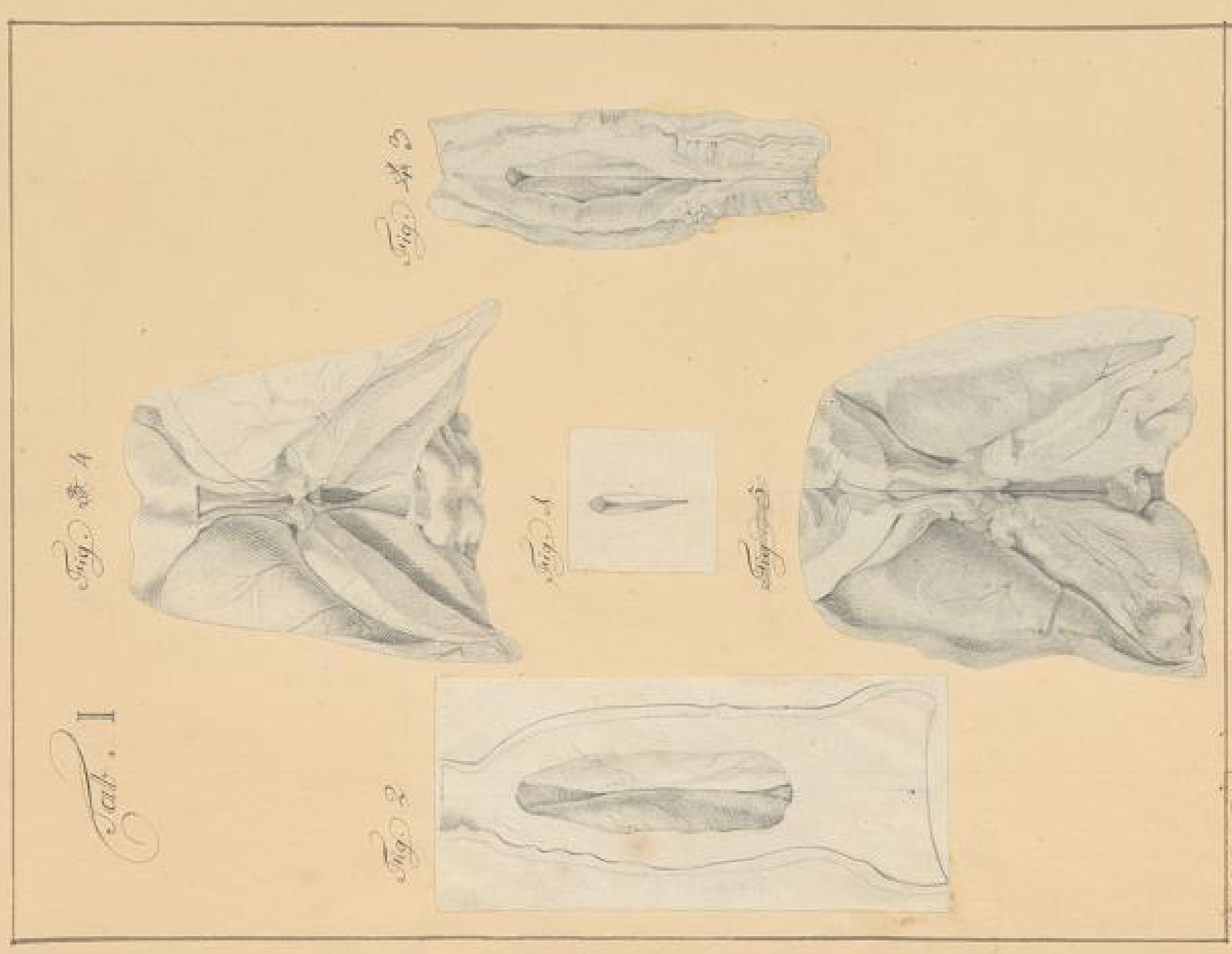

Christ. Weich. del.

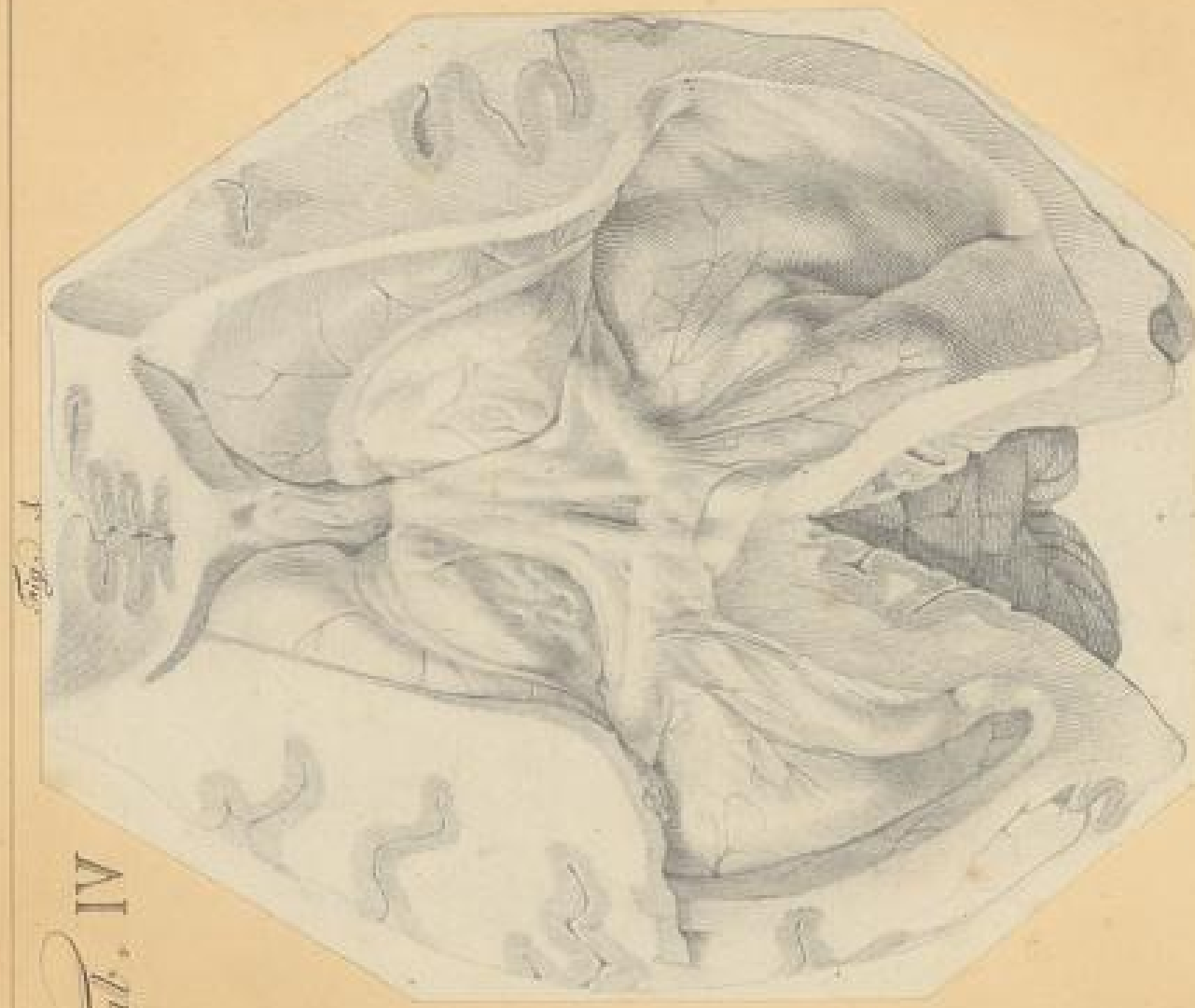

Cher. Schmidt del.

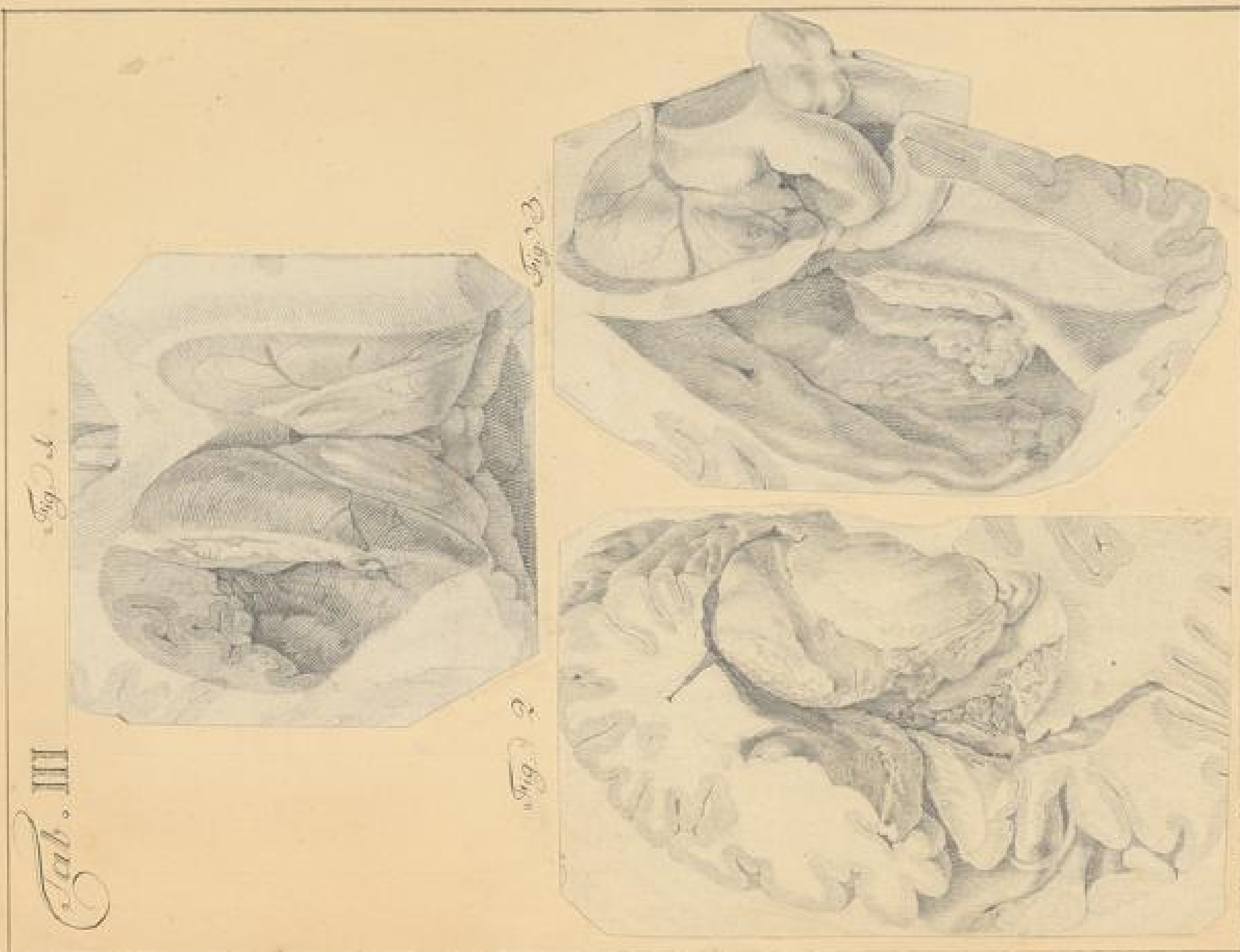

Cher. Schmidt del.

TAB. VI.

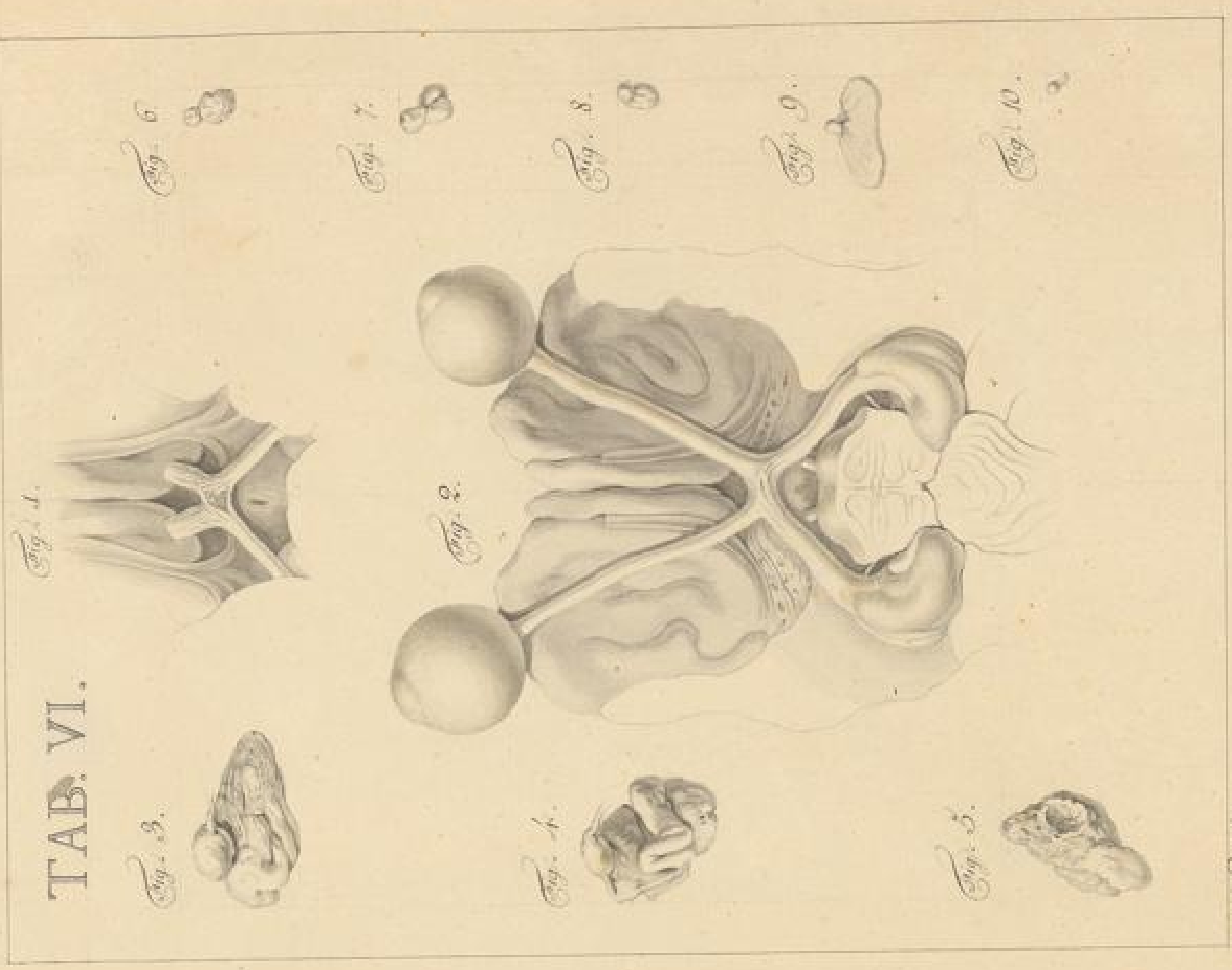

W. Blum.

TAB. V

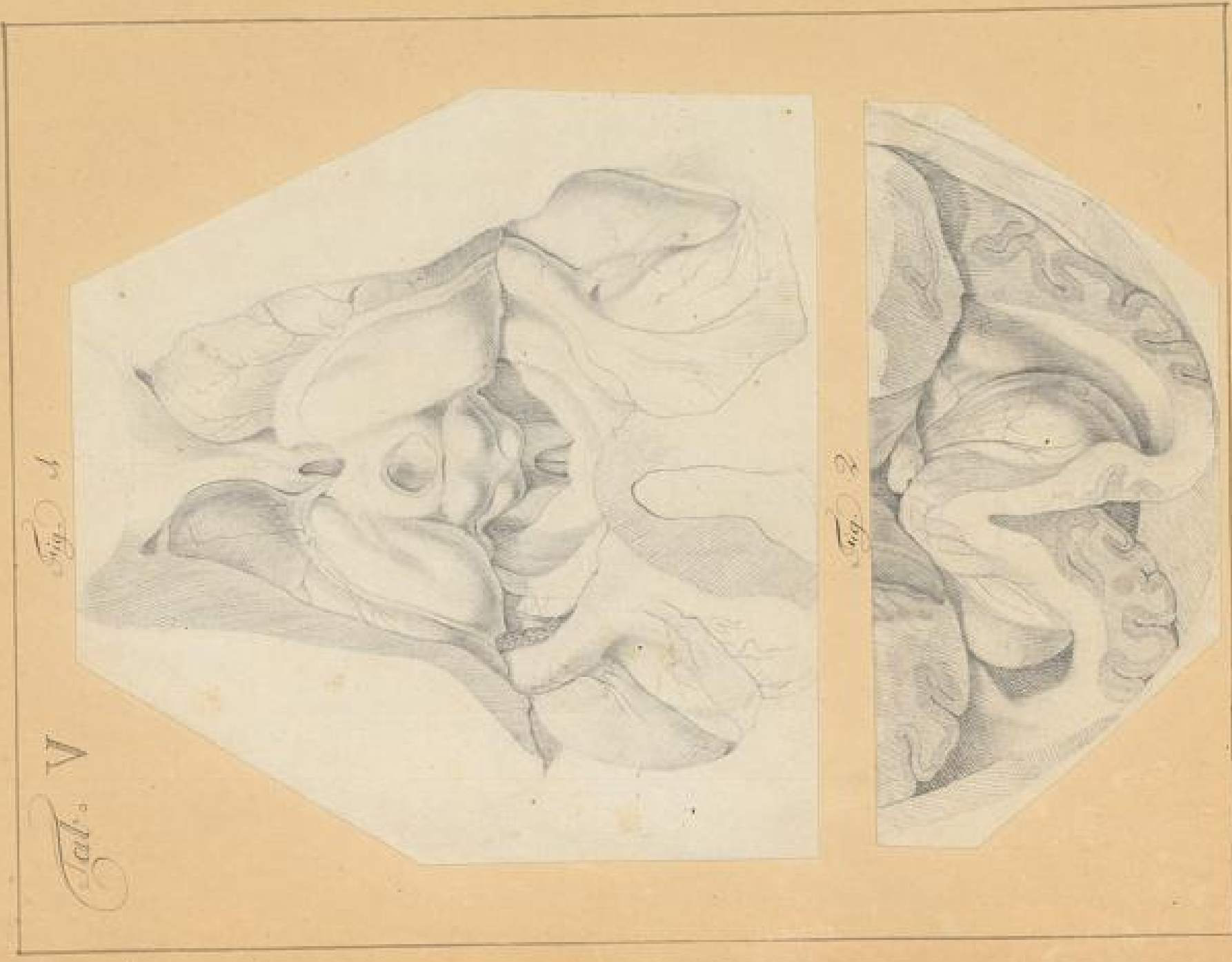

W. Blum.

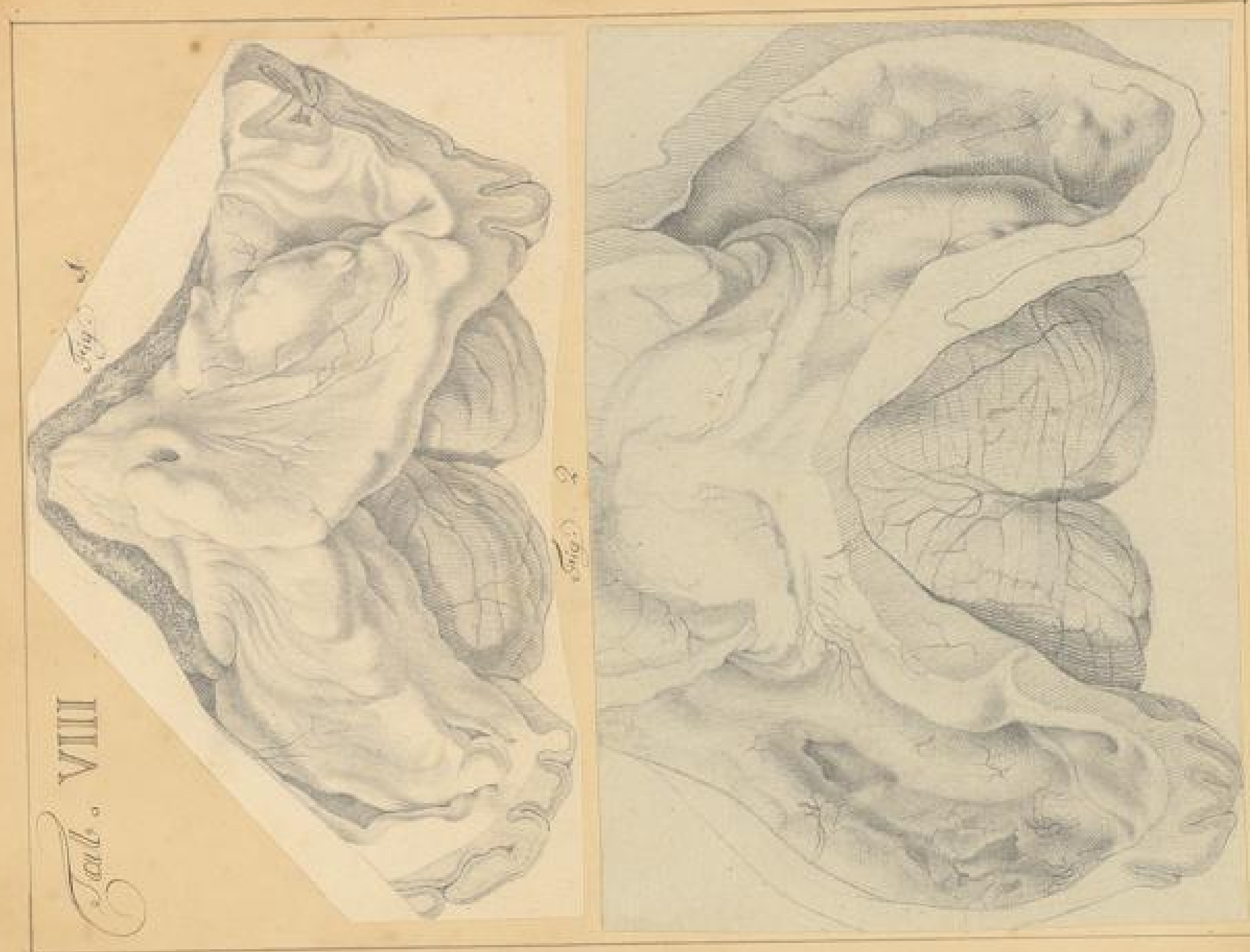

Tab. VIII

Christ. Schmidt del.

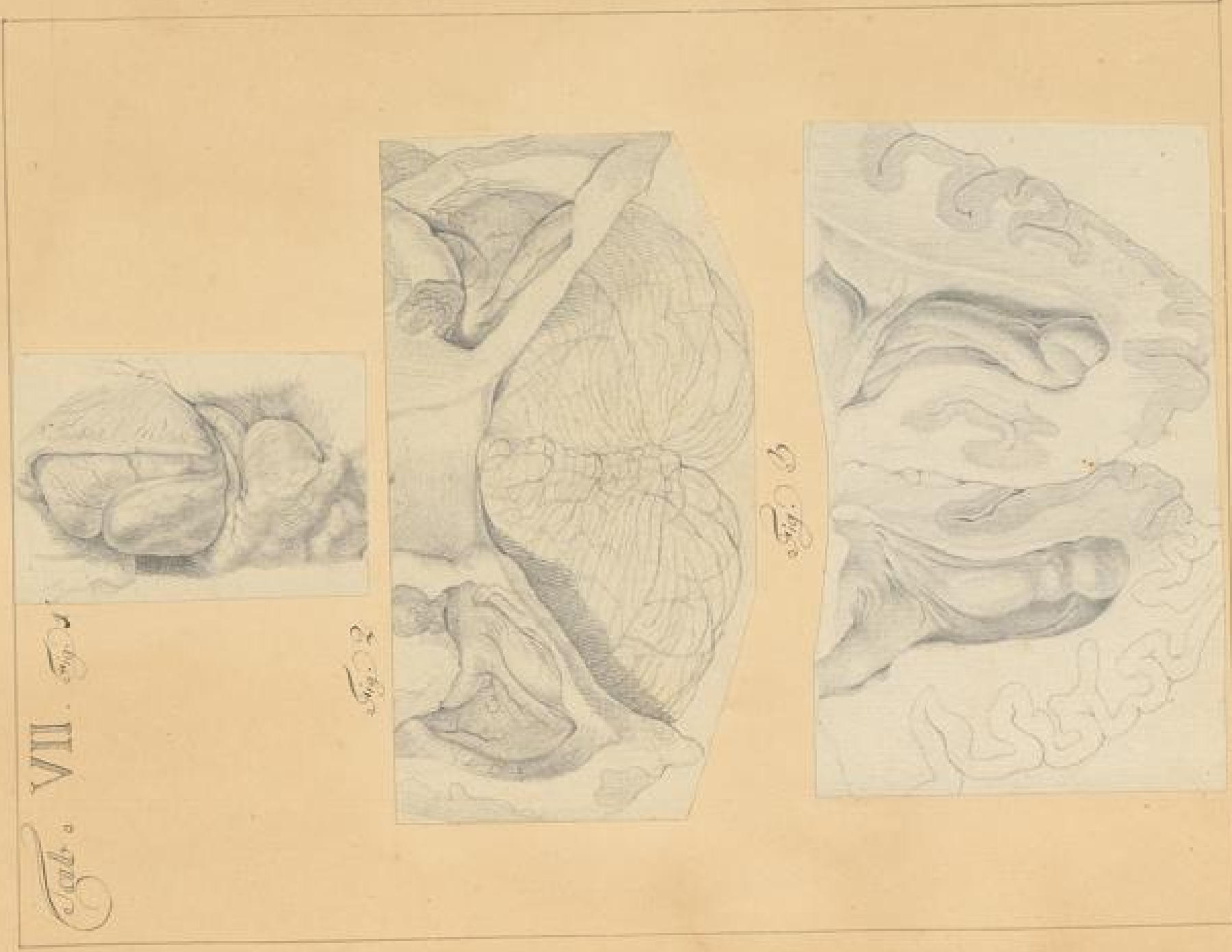

Tab. VII

Christ. Schmidt del.

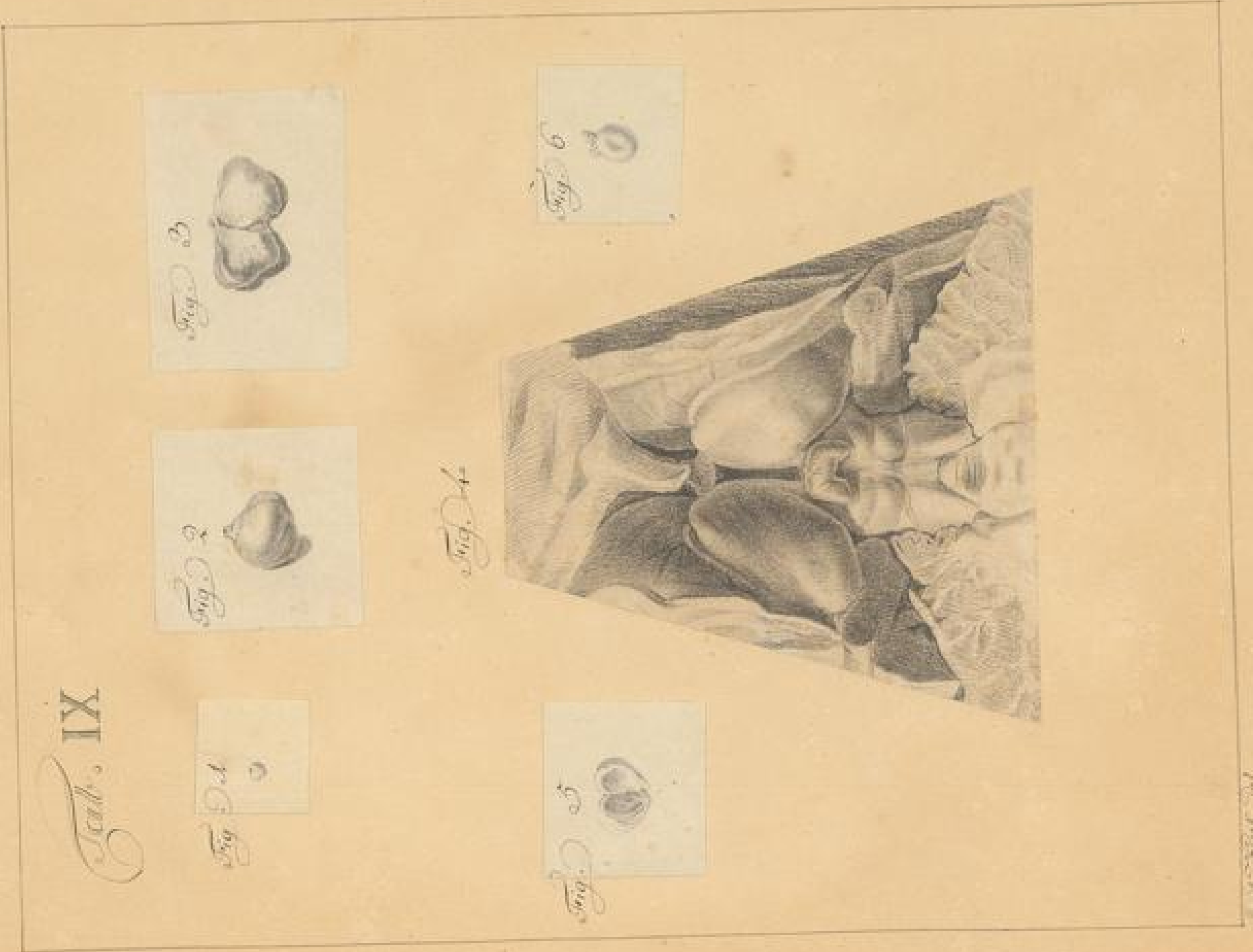
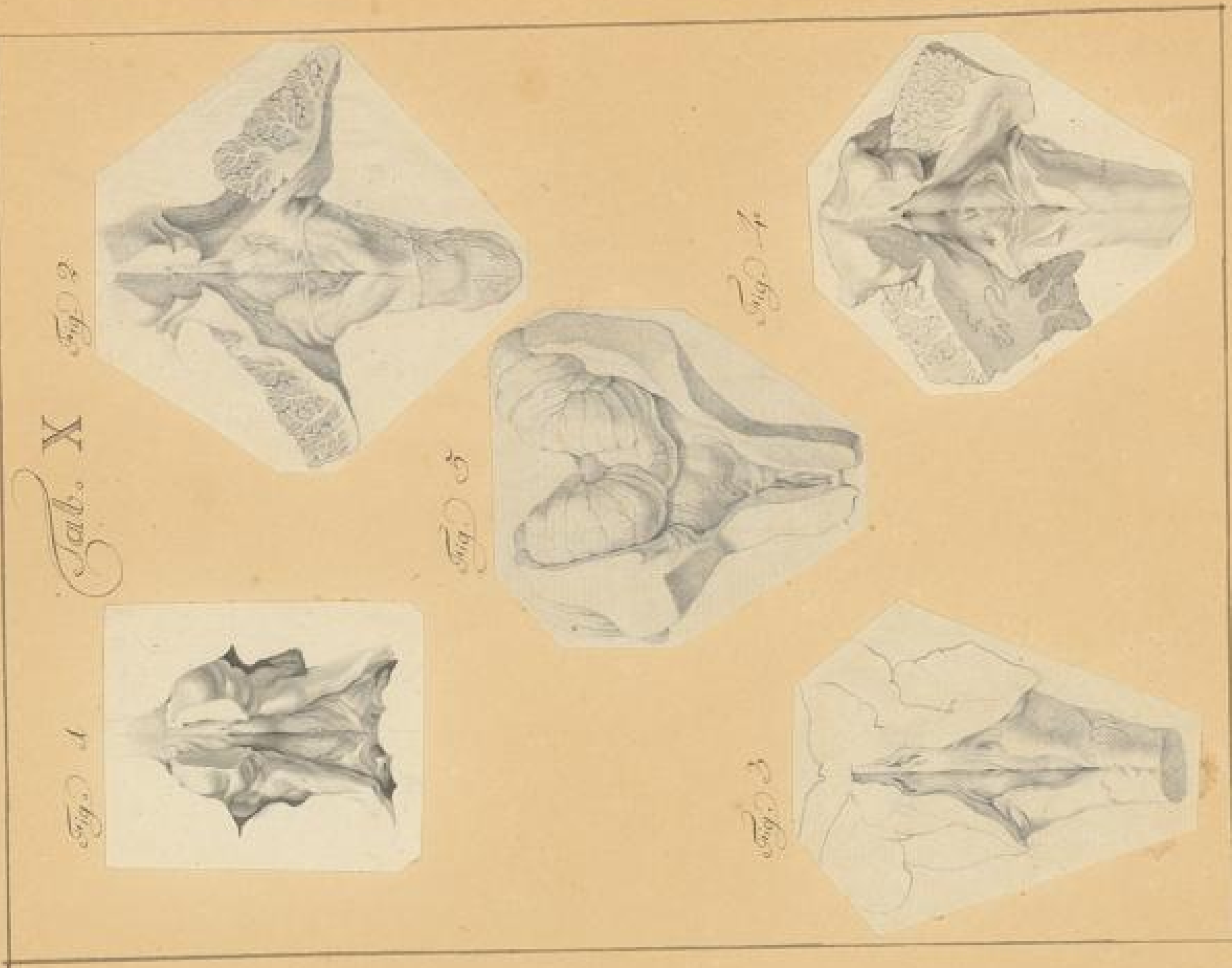

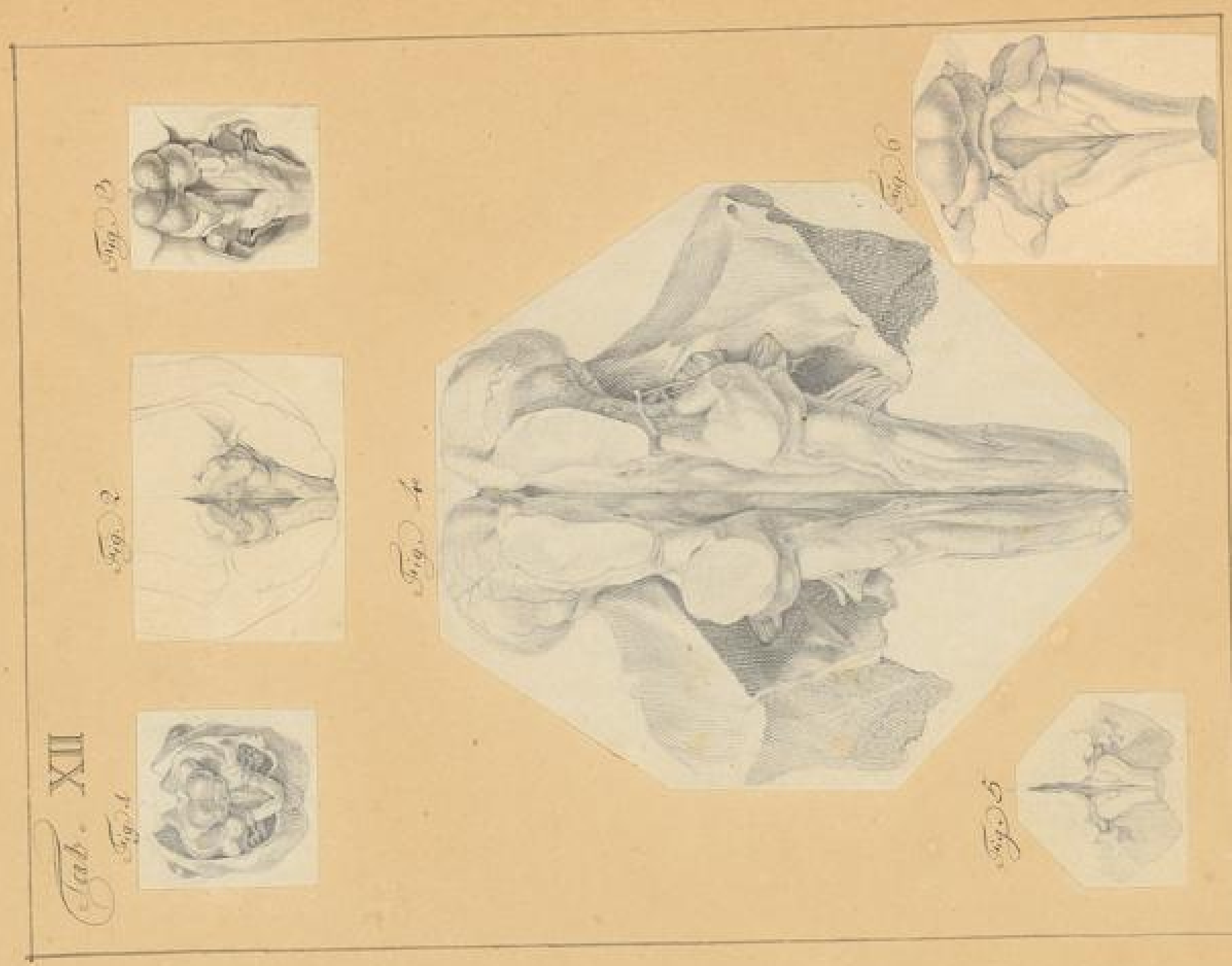

Chas. Schenk del.

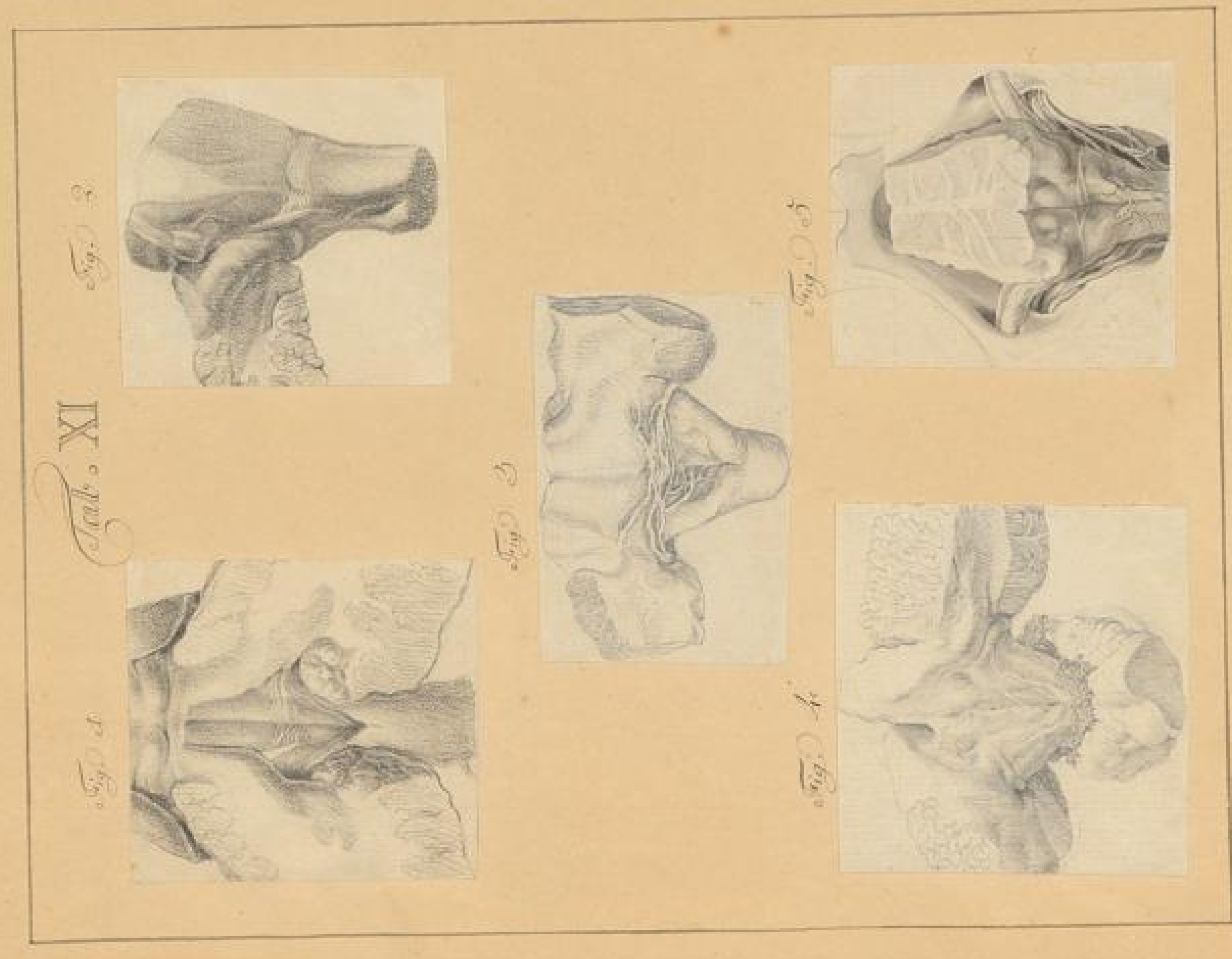

Chas. Schenk del.

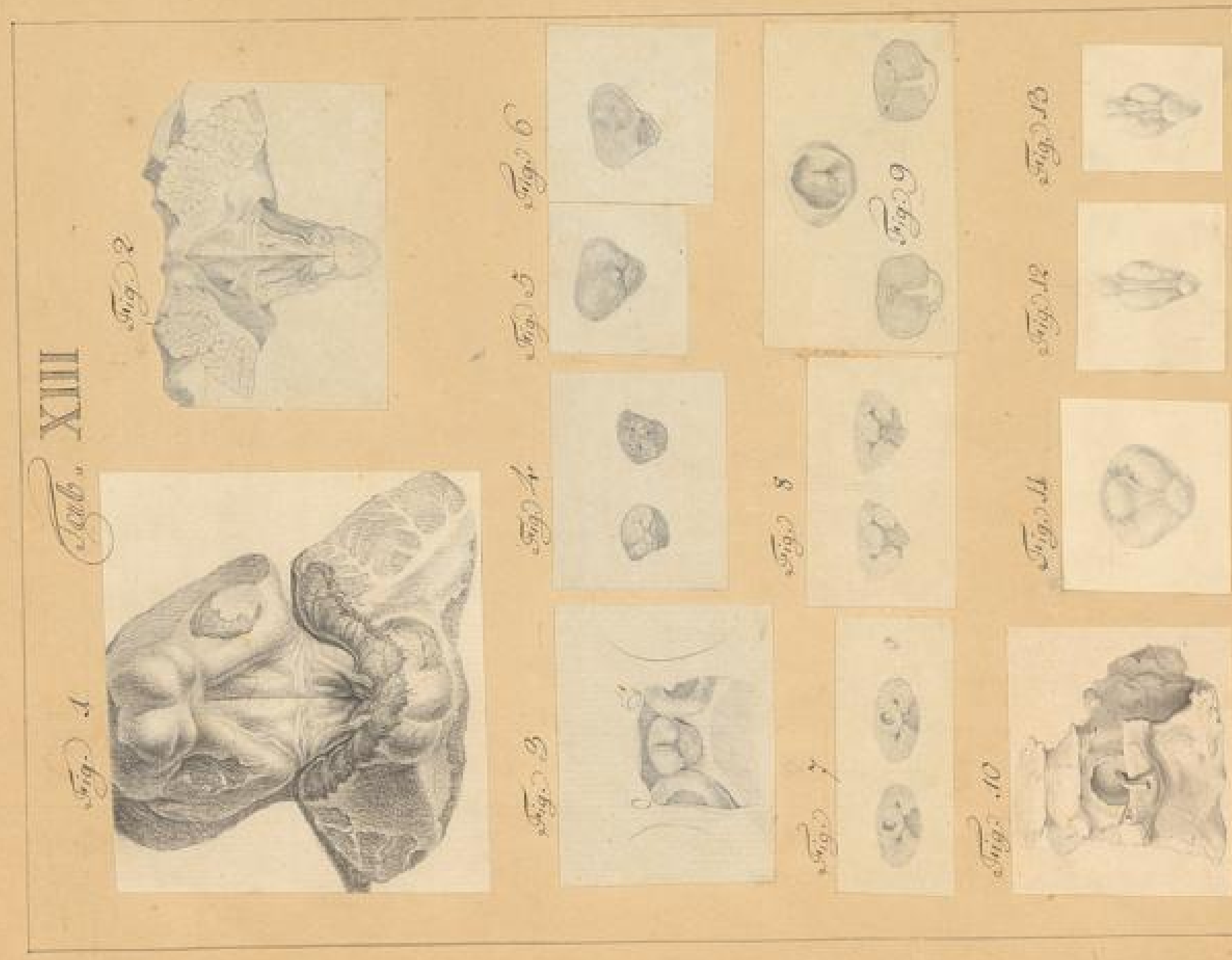
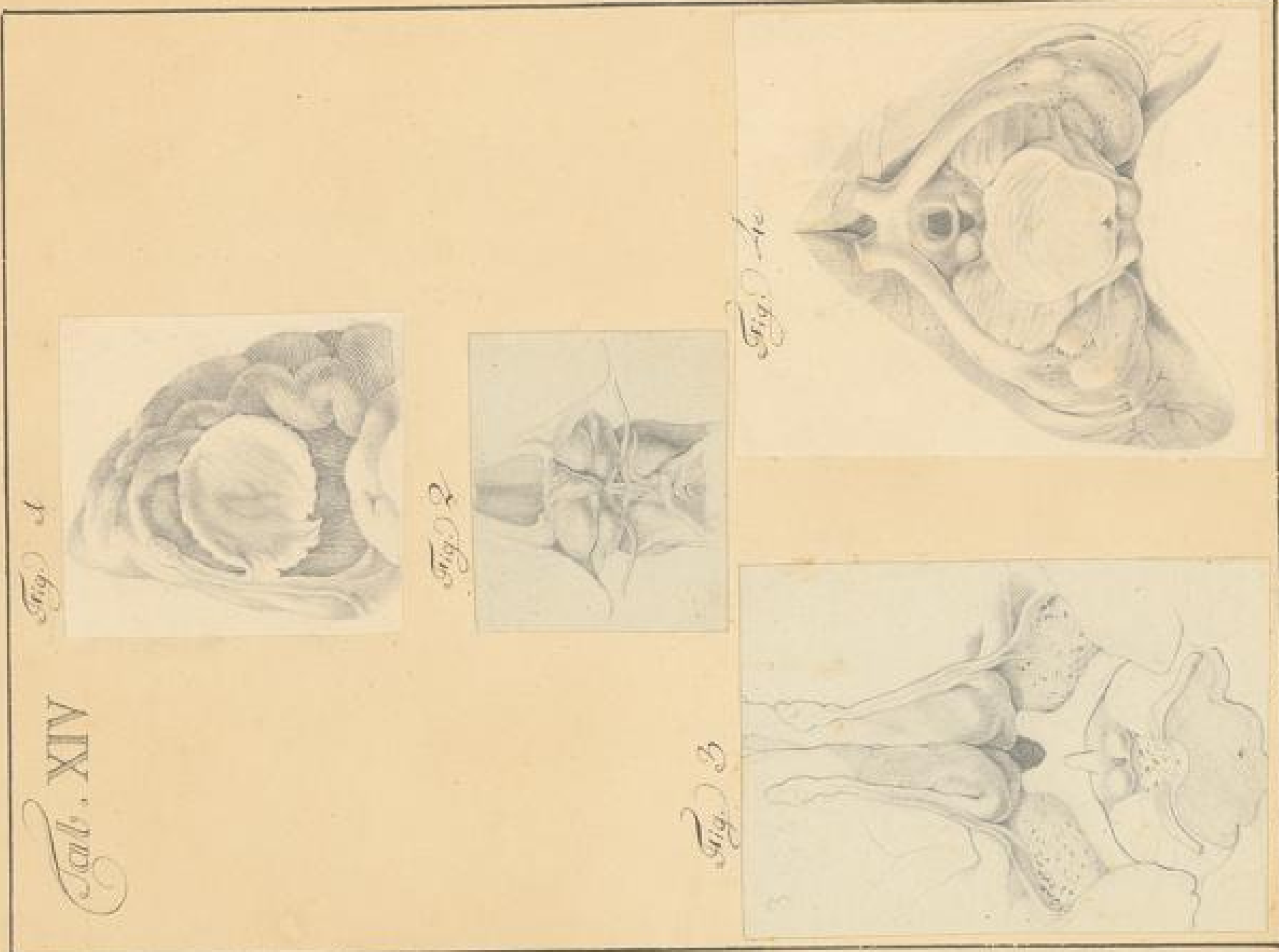

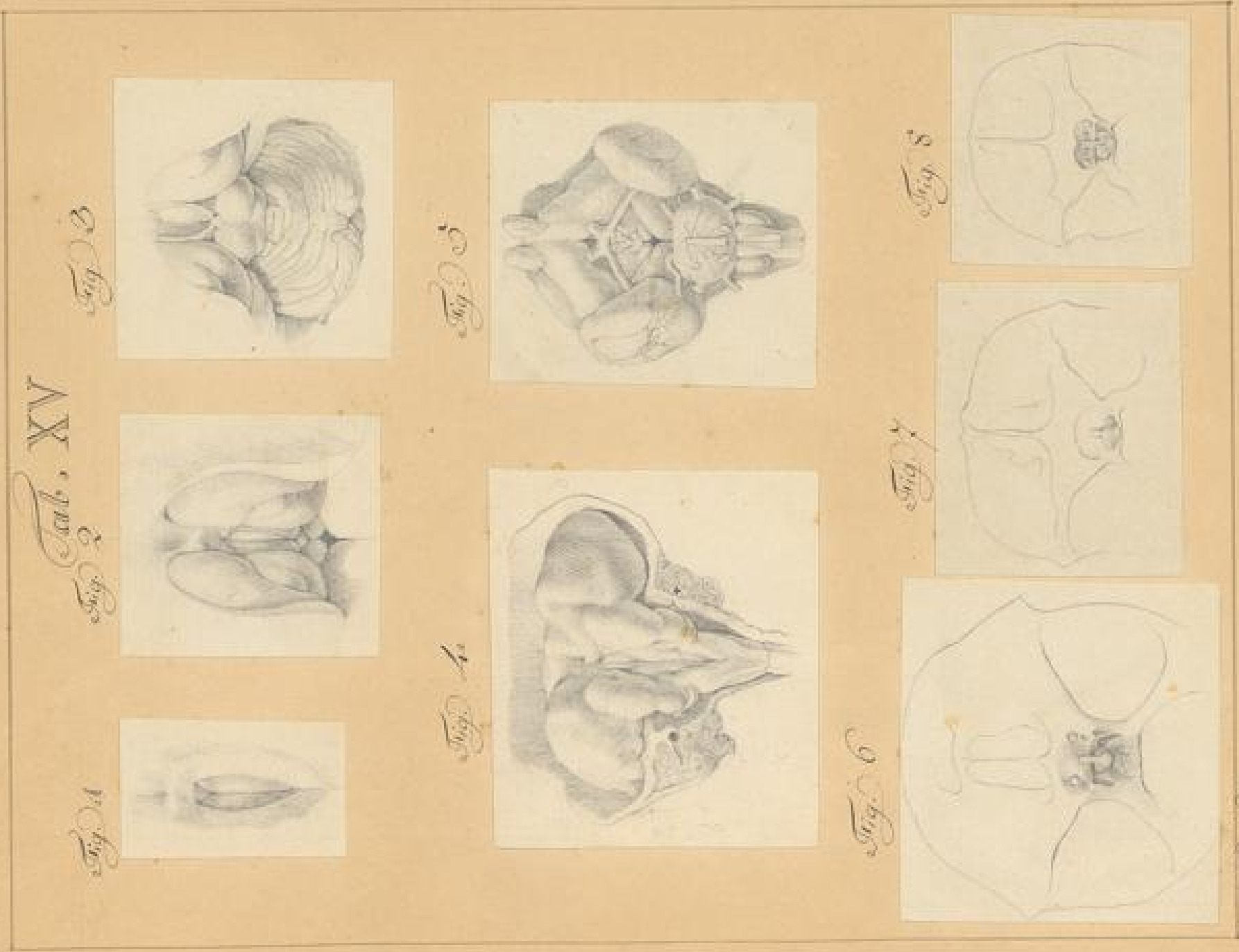
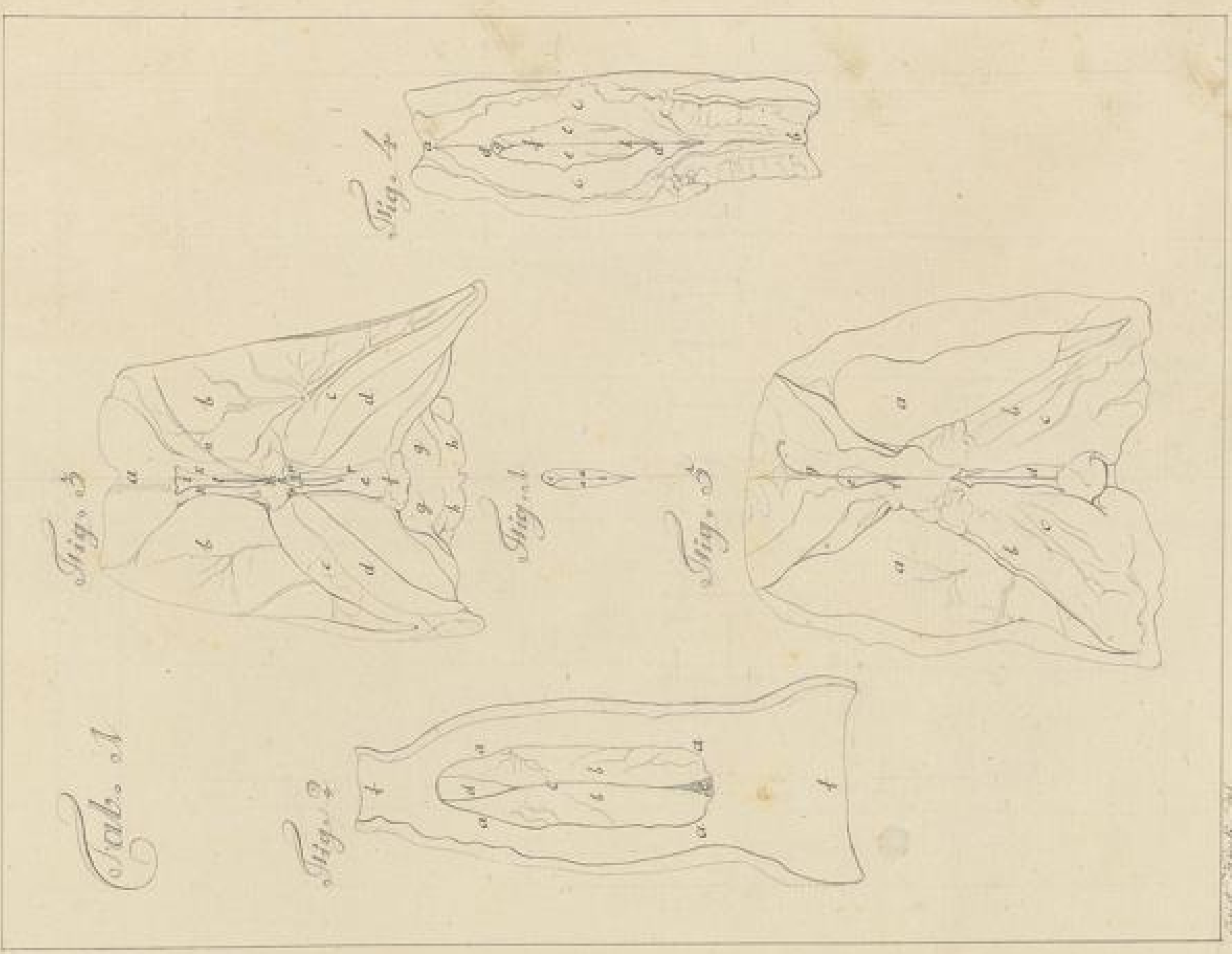



Chod. W. 1818. Tab.

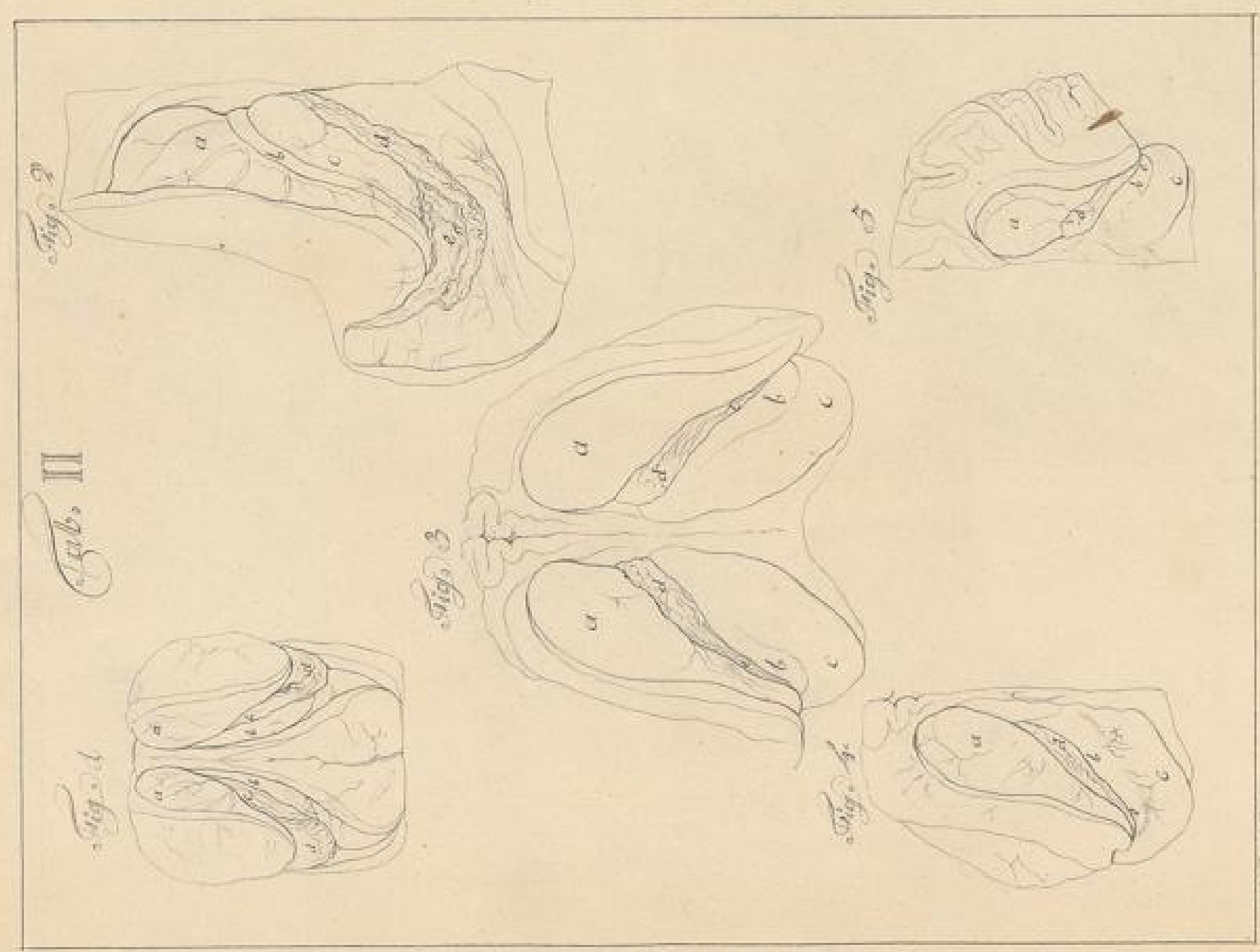

Chod. W. 1818. Tab.

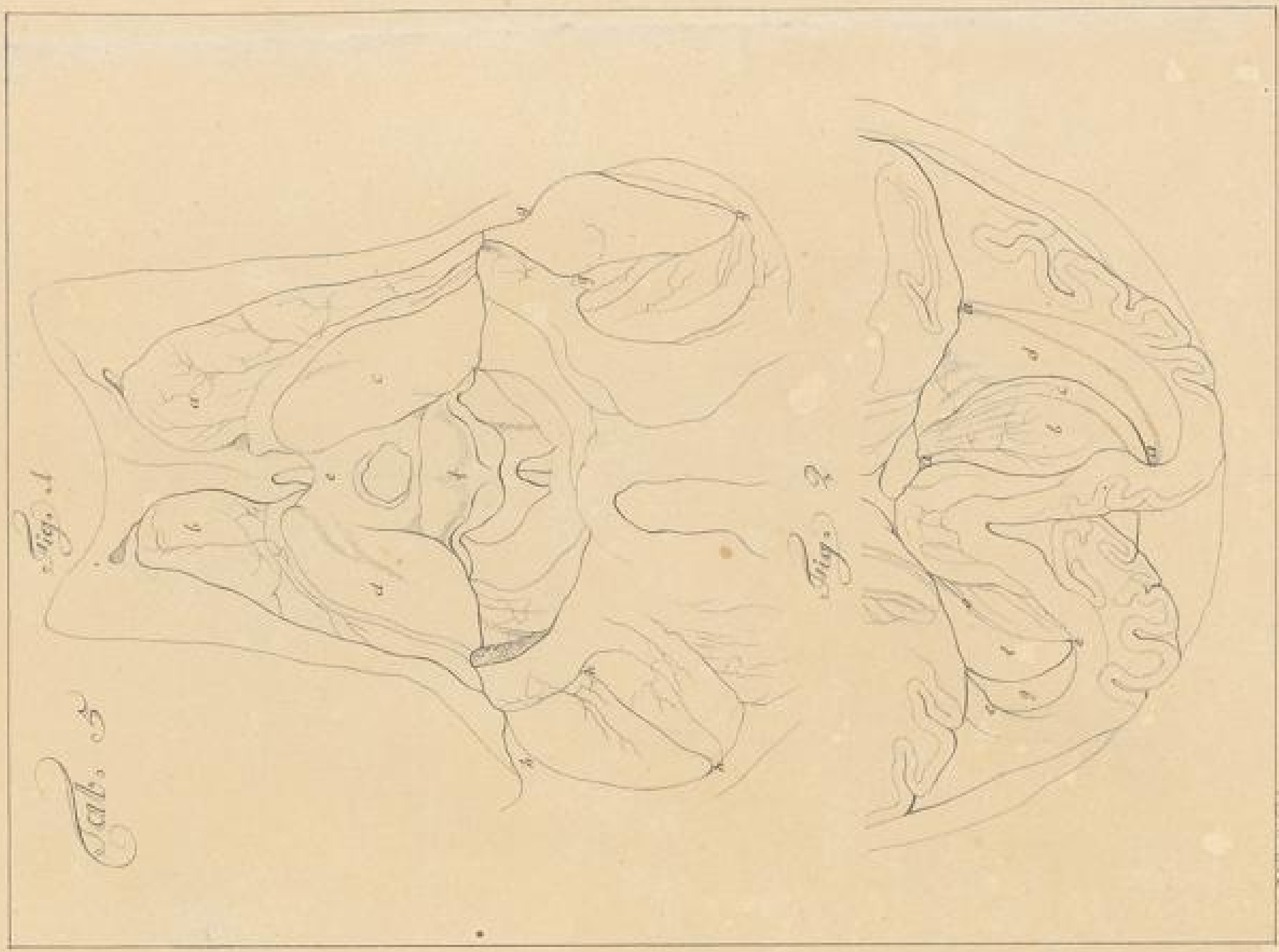

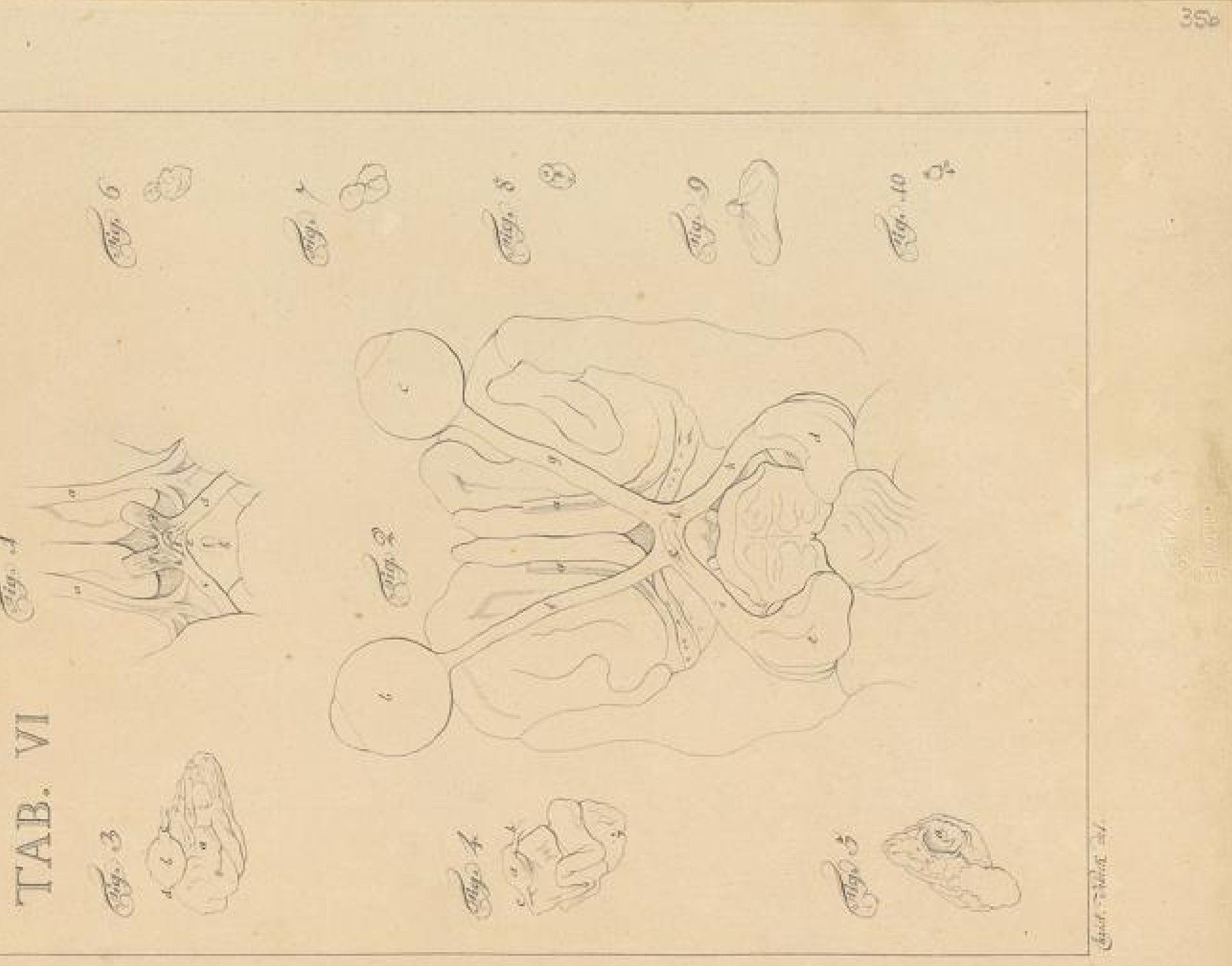

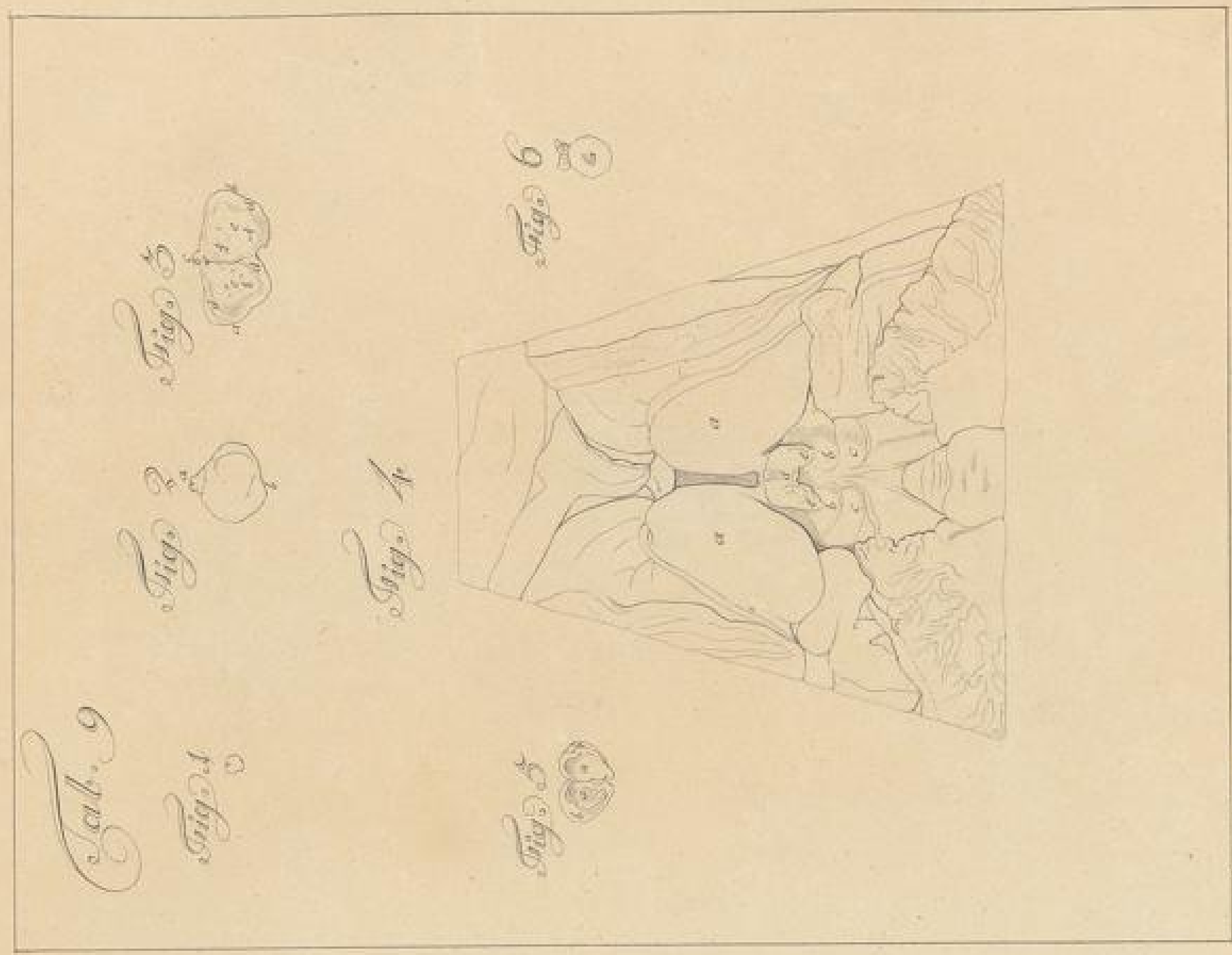

Tab. XI *Nov. 1. 17. 2. 3.*
Fig. 1. 2. 3.

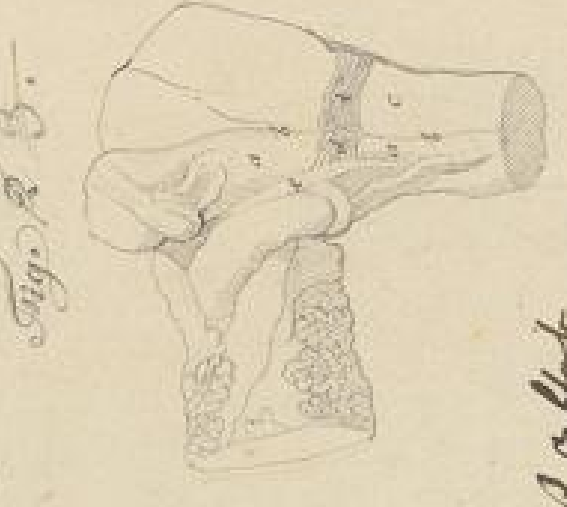

Nov. 1. 17. 2. 3.
Fig. 1. 2.

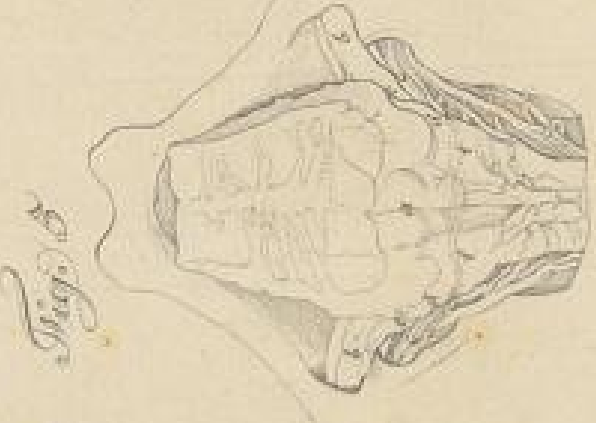

Cham. Senckenberg. Mus.

Tab. X

Fig. 1

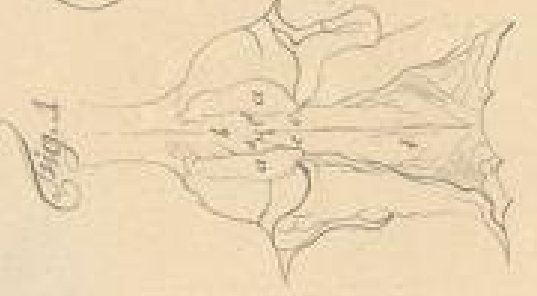

Fig. 2



Fig. 3



Fig. 4

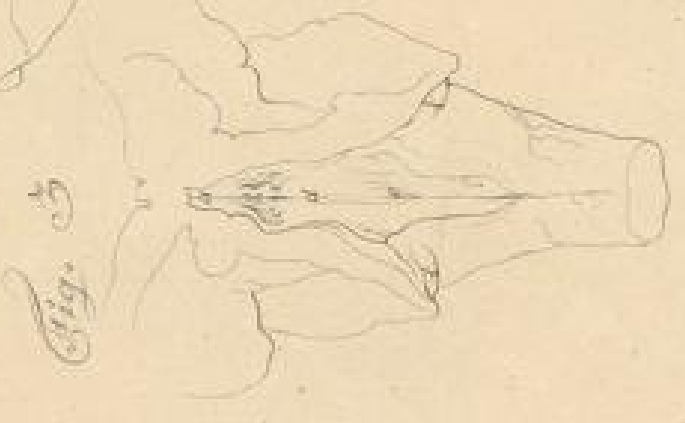
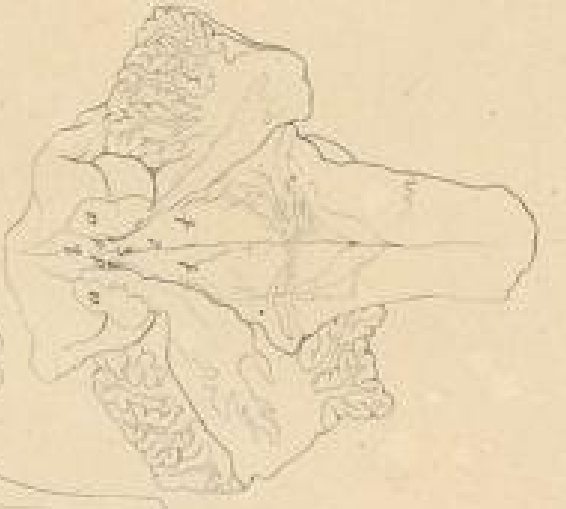
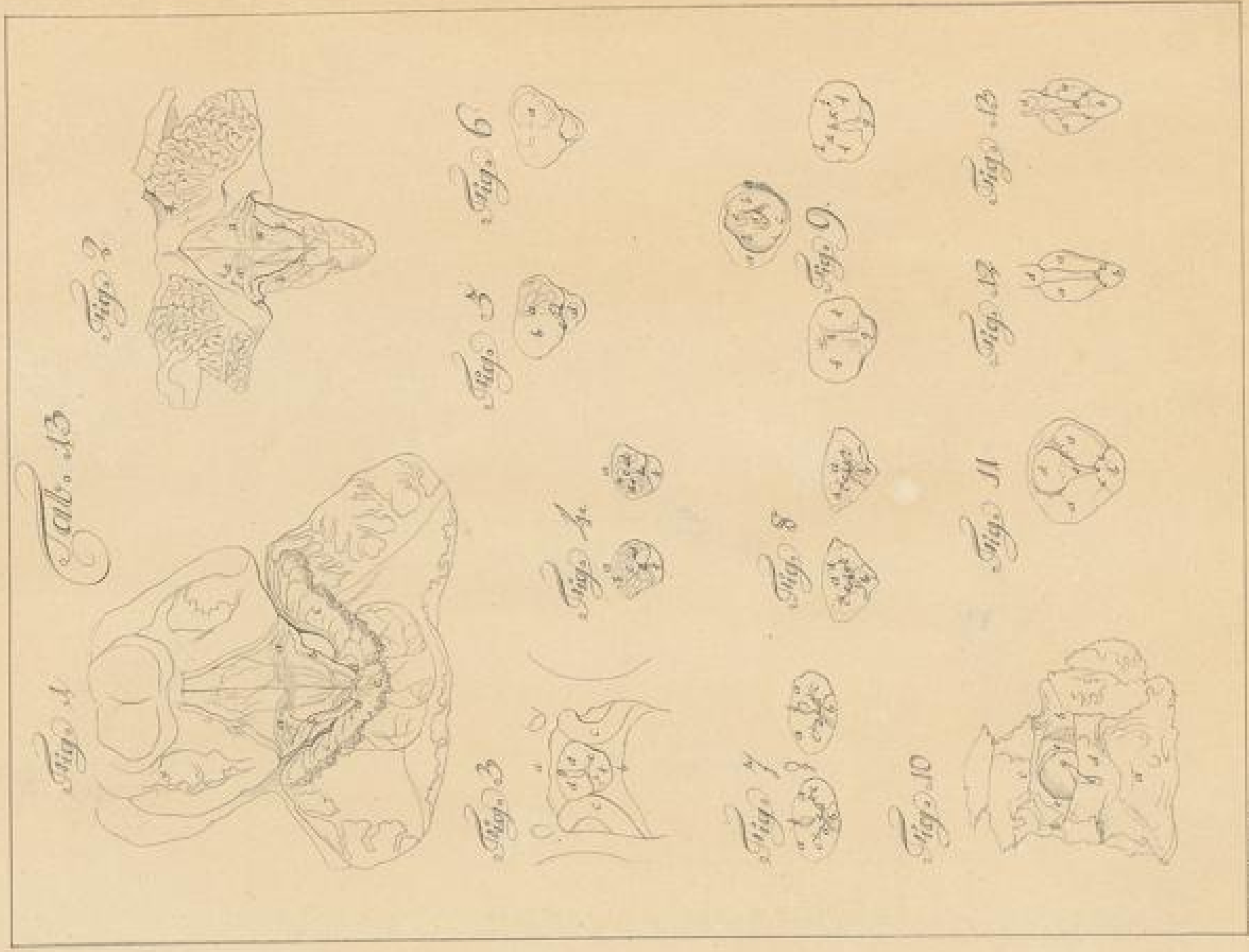

Fig. 5



Cham. Senckenberg. Mus.



W. Schlegel del.

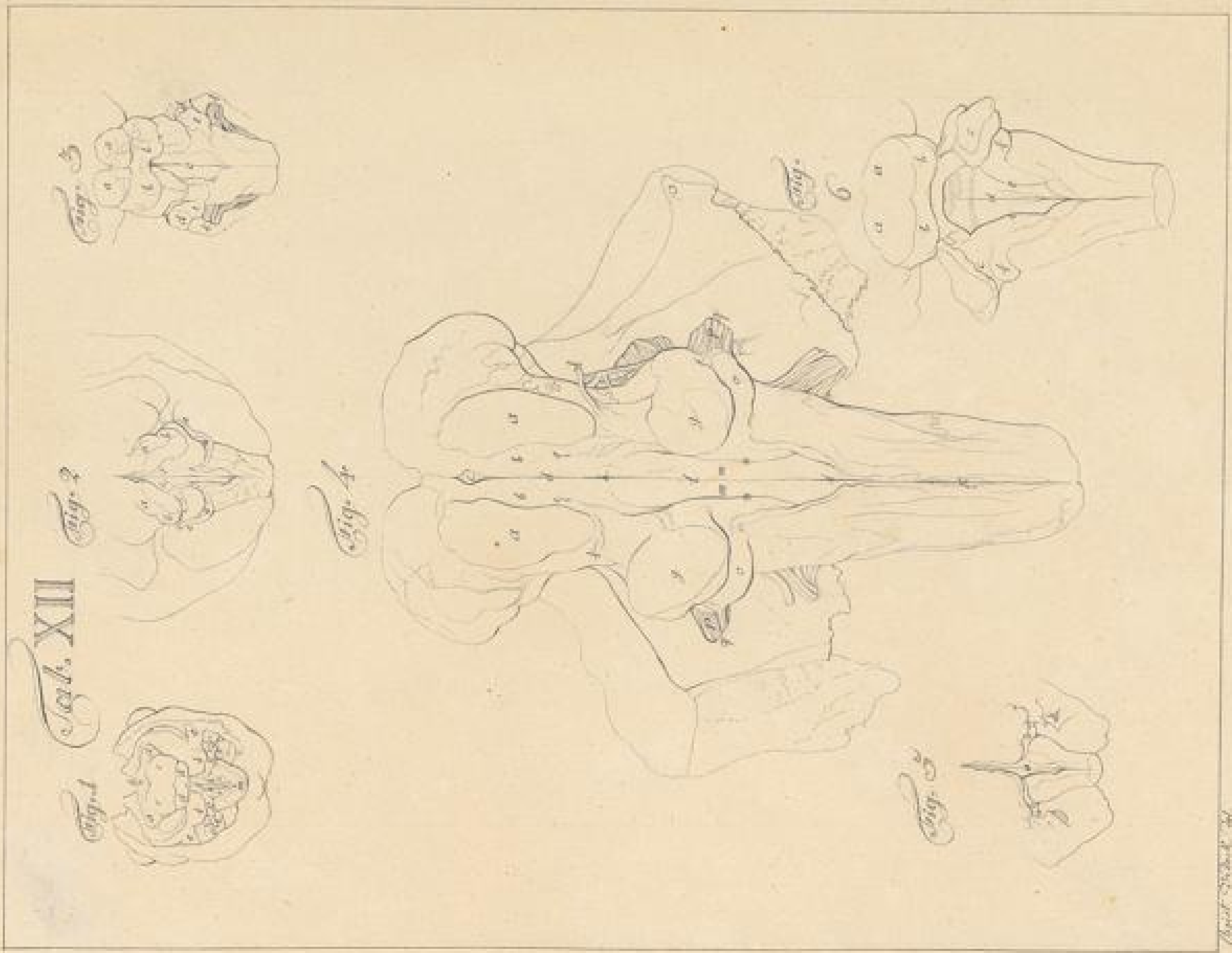

W. Schlegel del.

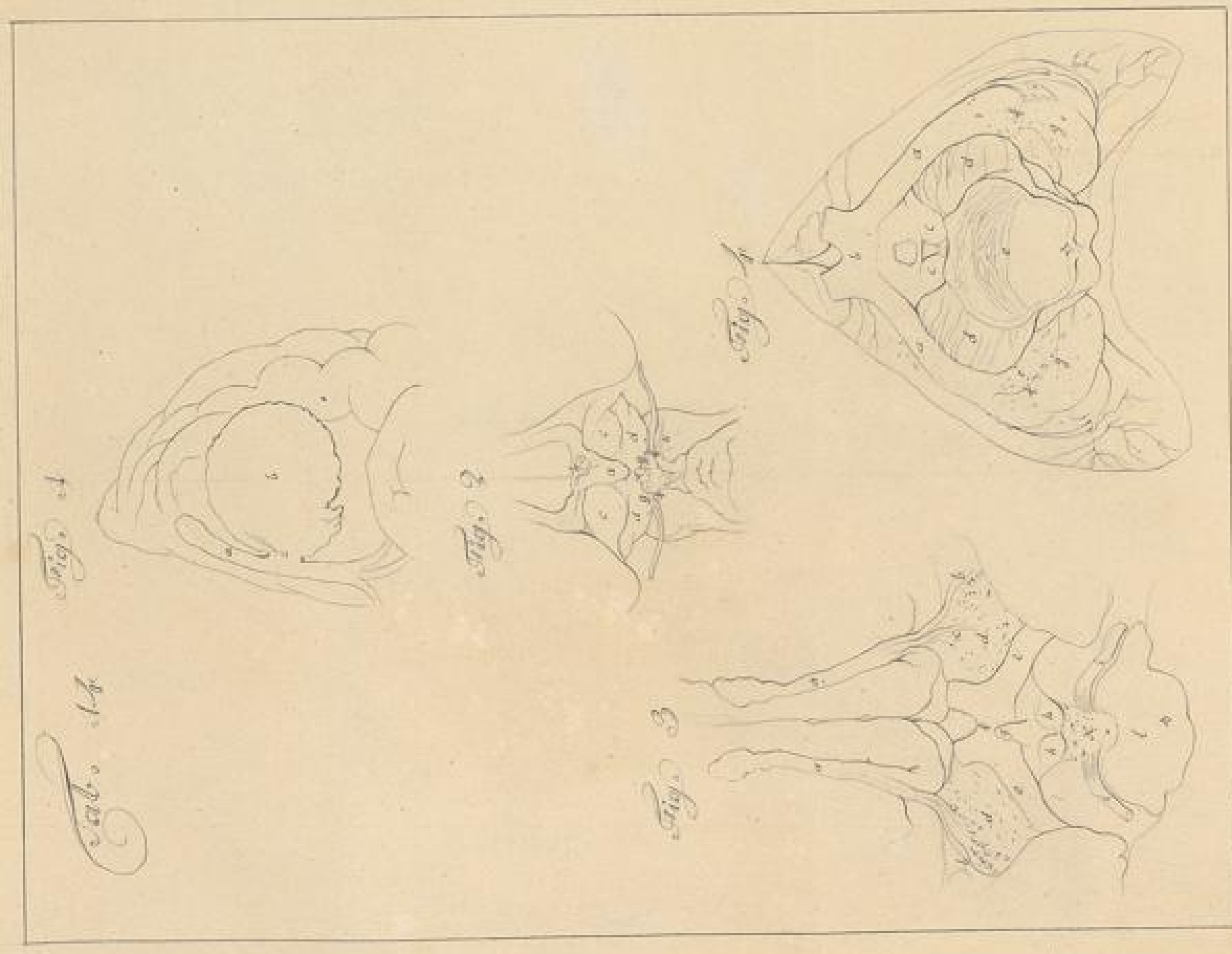
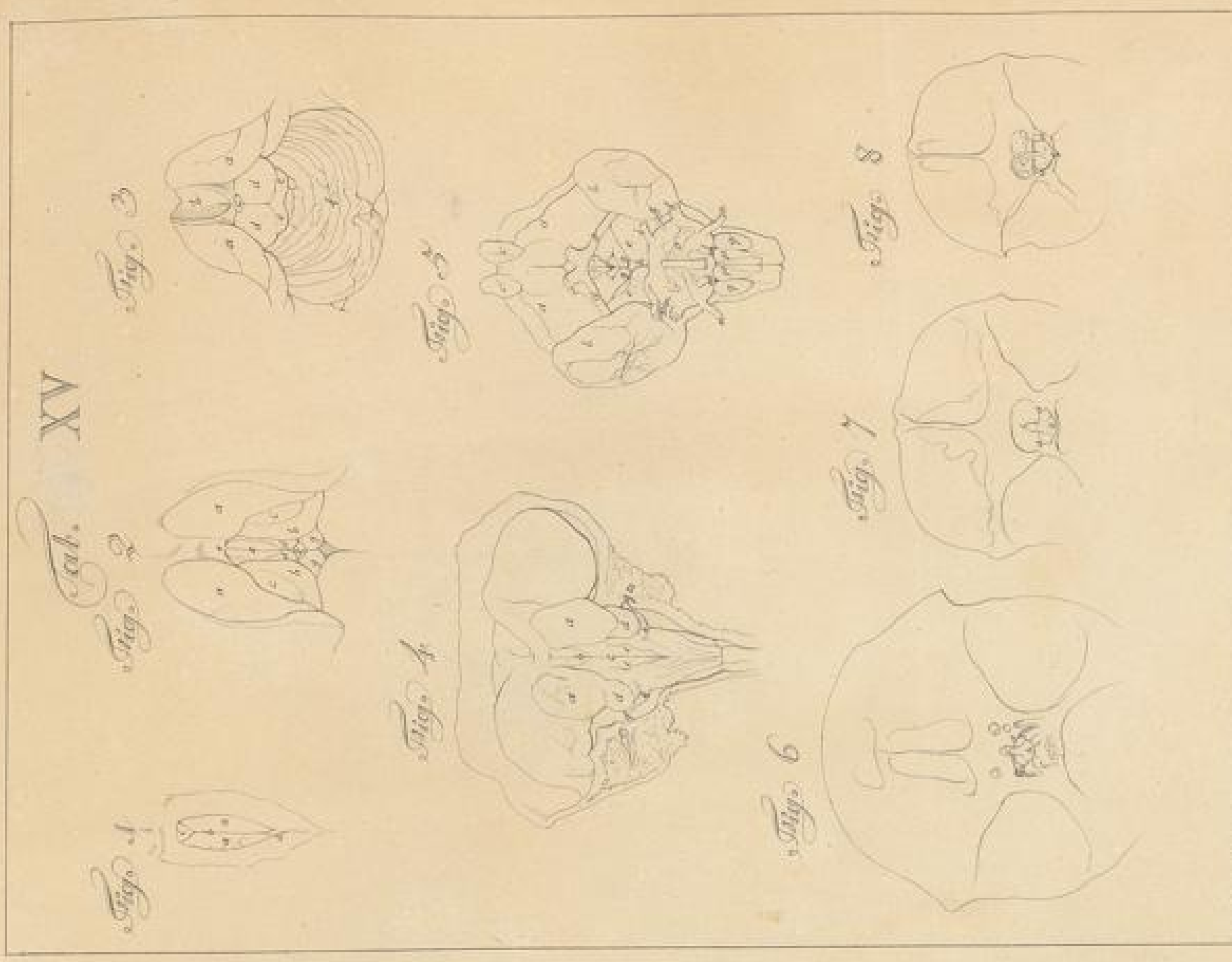

27. Jan 1899

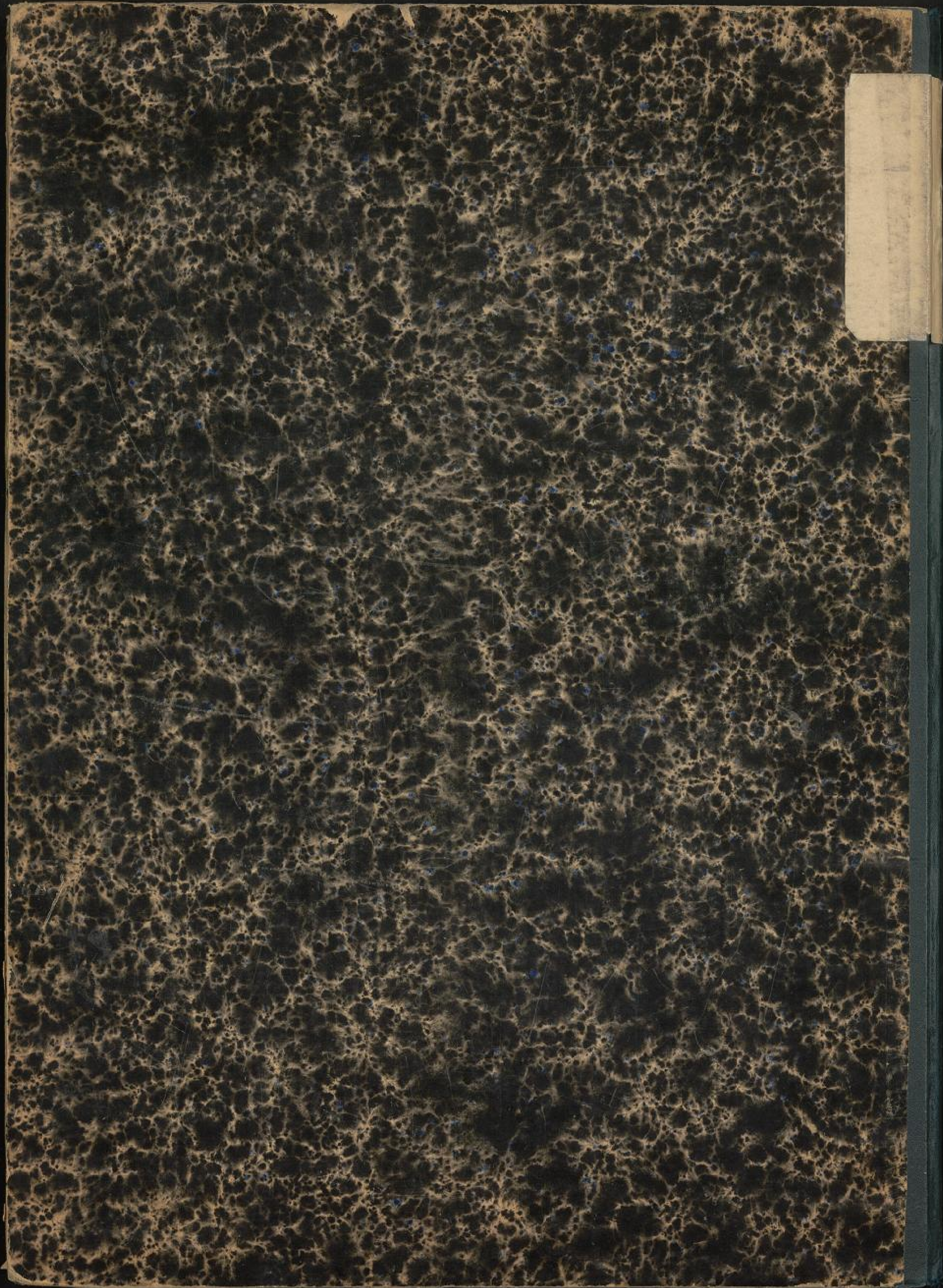

Small, rectangular, light-colored paper label affixed to the upper right corner of the book cover. The text on the label is illegible due to fading and the angle of the photograph.