

Ms. Ff. E. Rüppell
V

Ms. Tf. E. Röhl II

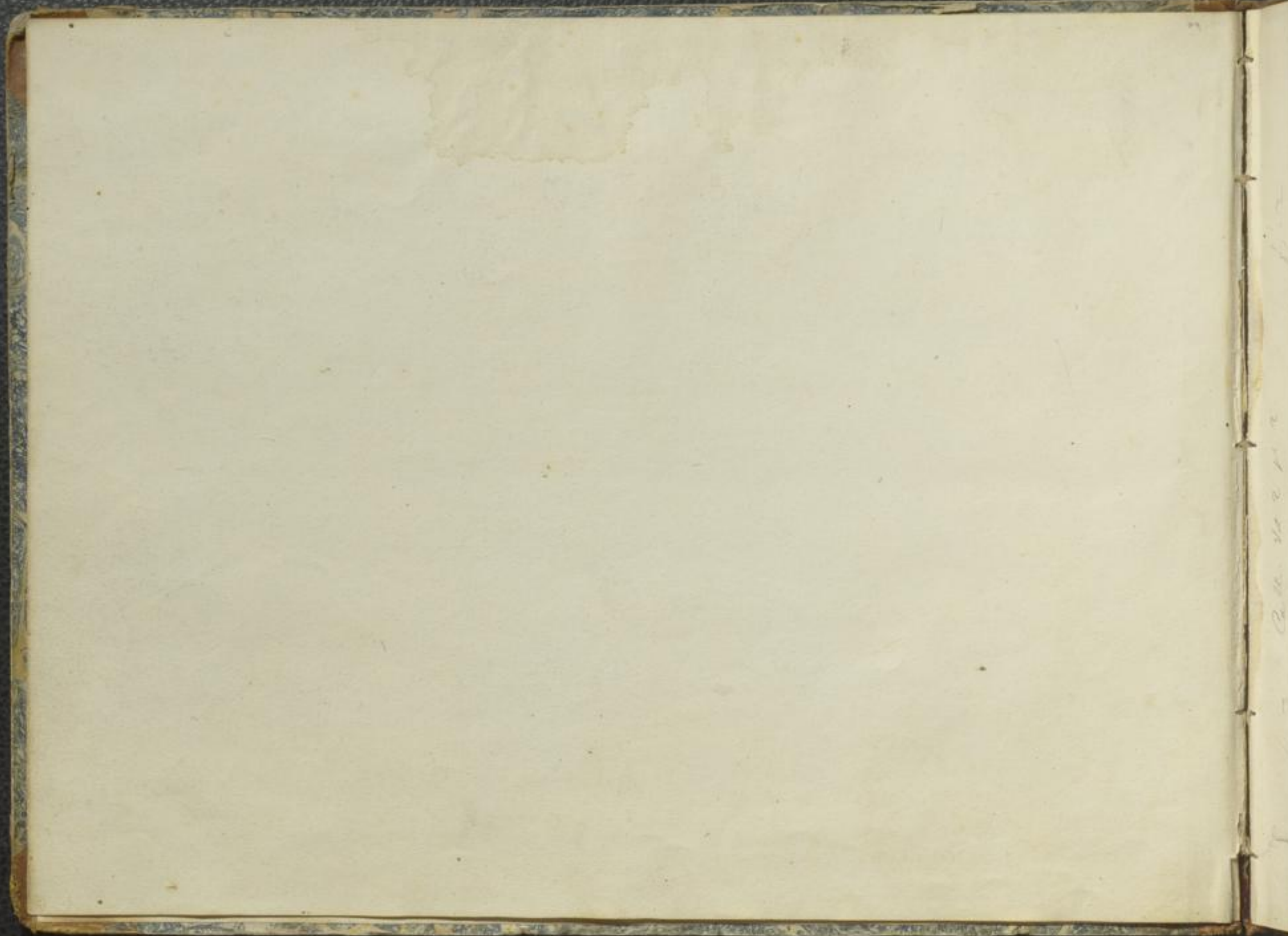

Handwritten text on the right edge of the page, possibly a page number or reference mark.

111 p. 11. K. L. v. d. H. v. d. H.

112

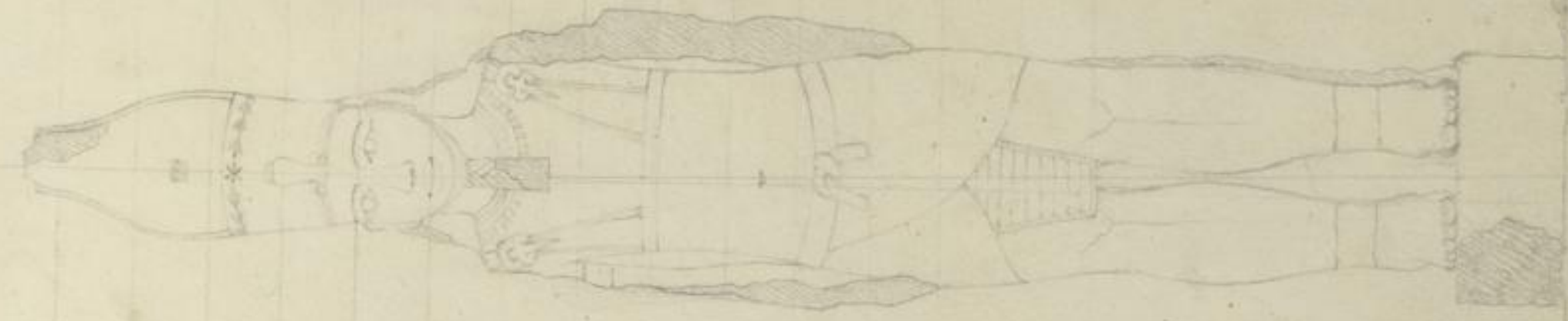

113
Call. v. d. H. v. d. H.

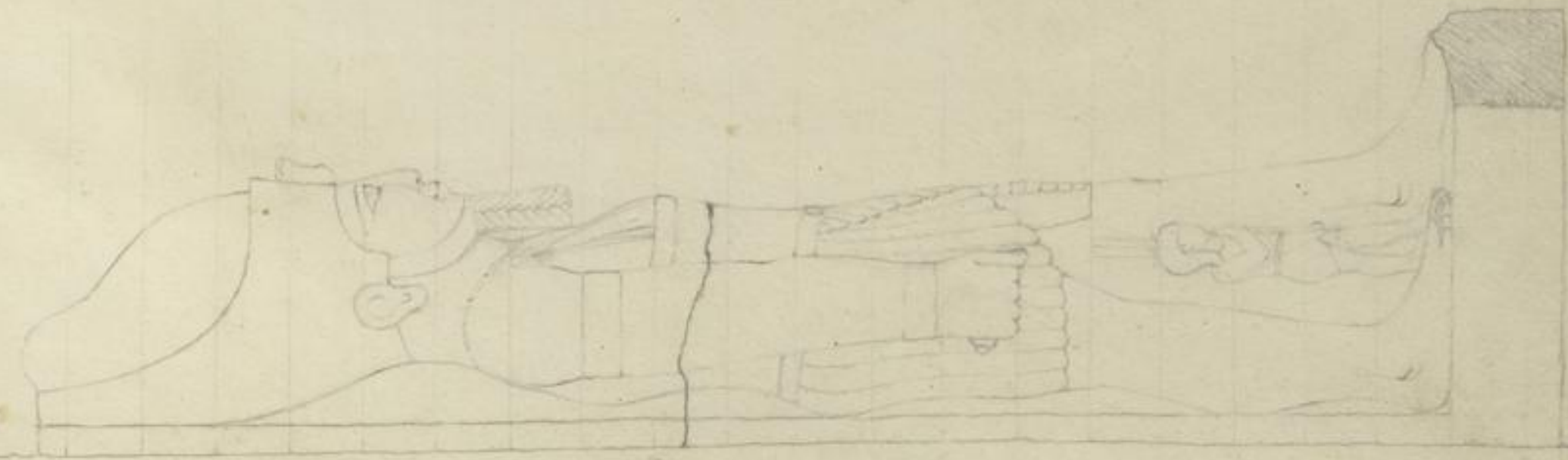

Frau fust

Beispiel von Hugo v. d. H. v. d. H. 1823. S. 1/2

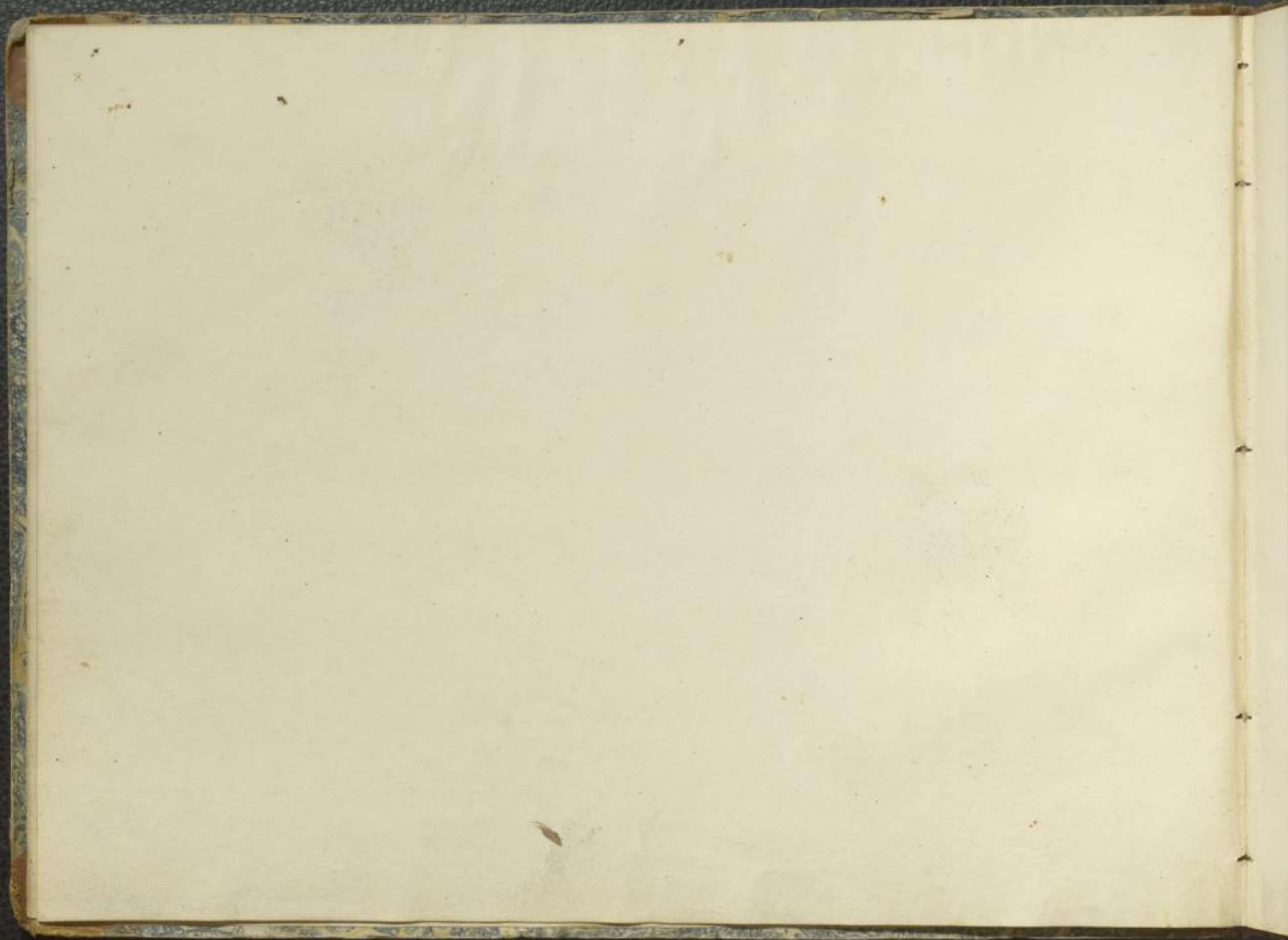

Einwohner von Ambrakel



E. M.

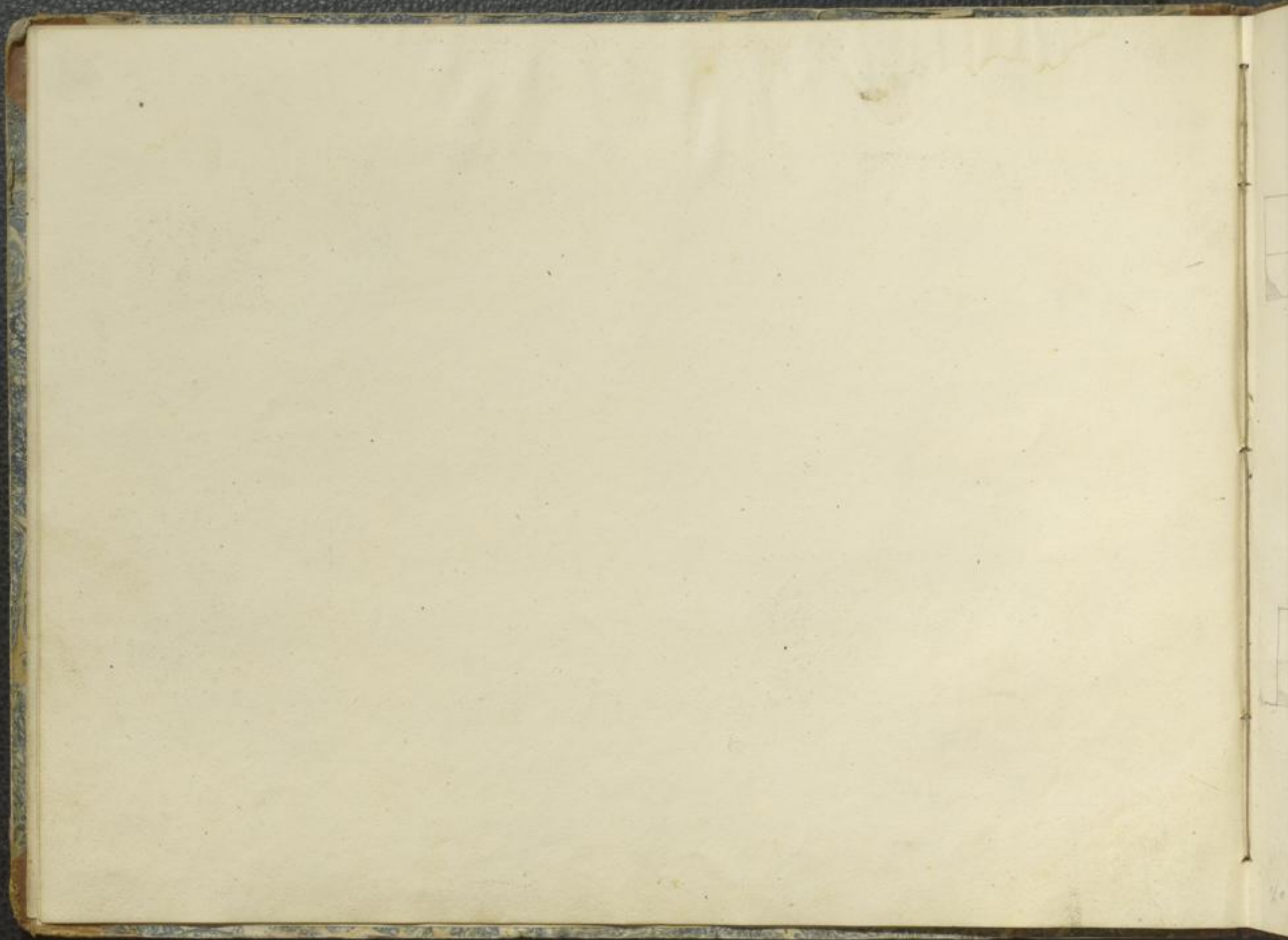



M. B.

1/0

Höhe des Westlichen Berges
46 1/2
Bau 34 1/2 □ 1/2



UB

Universitätsbibliothek Johann Christian Senckenberg
Frankfurt am Main



Pyramiden von Birsibet; 2. 19 Mai 1873

: E. M.

von der S. Ost Seite



EM

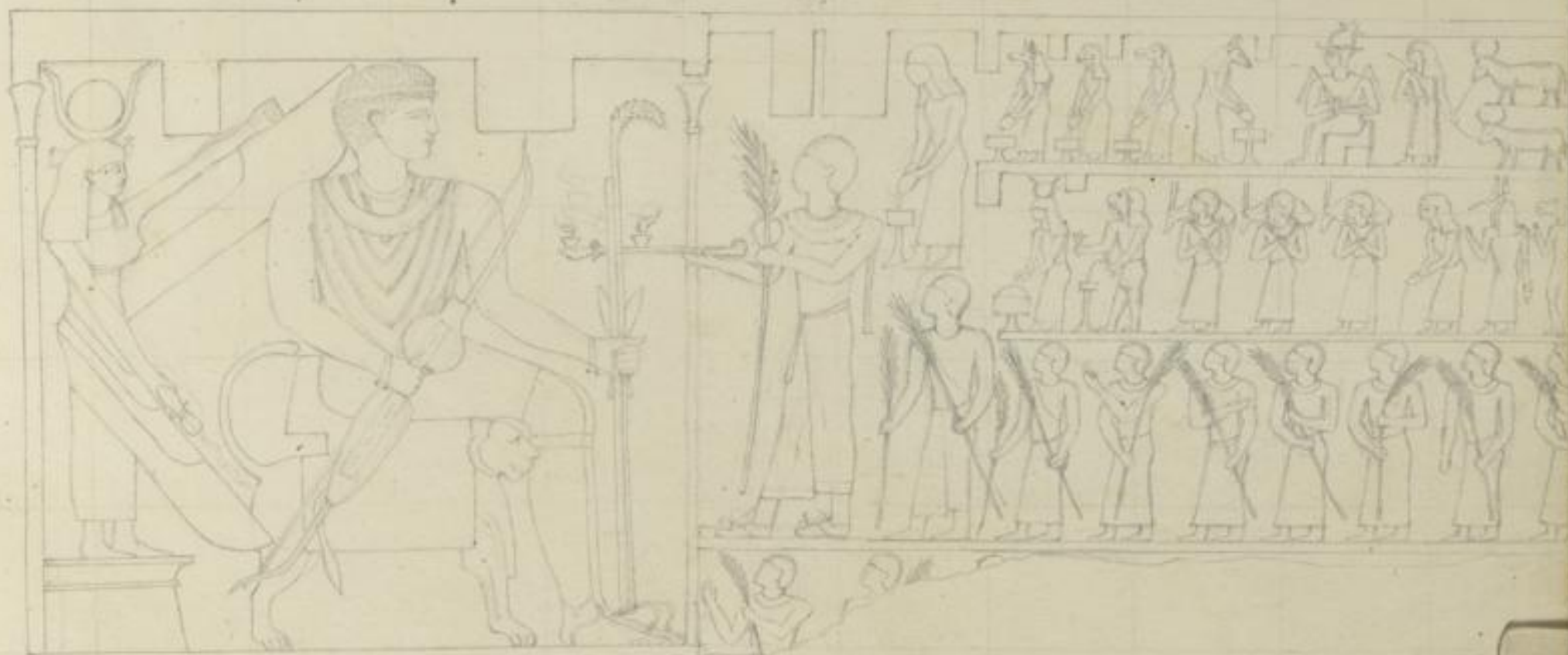

1/2 m. 21 G.

2/3

Ansicht von Norden im großen Tempel von Babil.

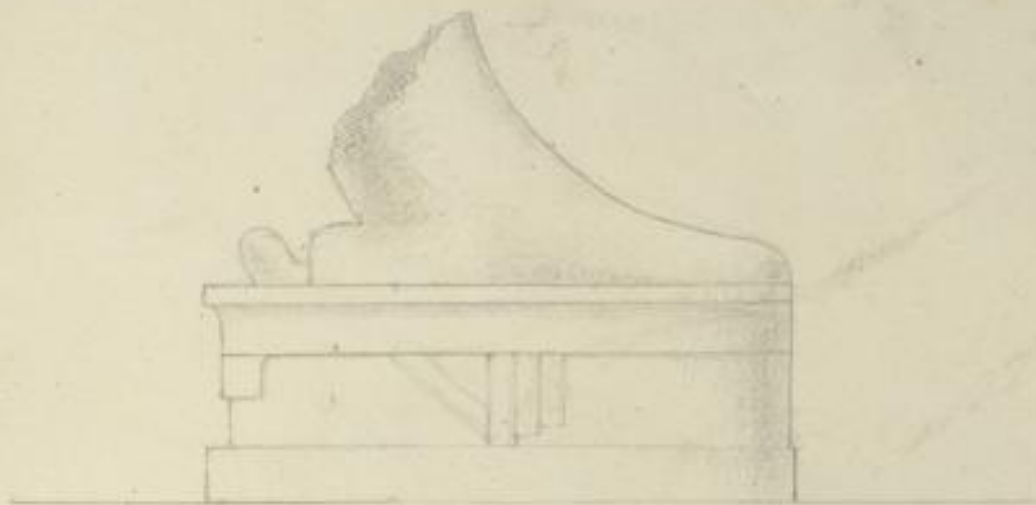

7 fass hoch

Tempel



Westlichste Pyramide bei Babel.

Höhe = 114 fass hoch

Basis = 34

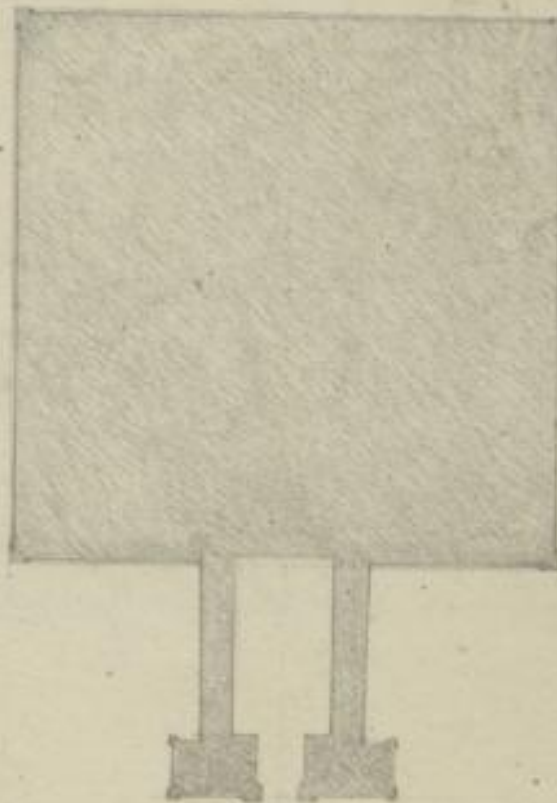

114

Große Tempel von Barmen 813

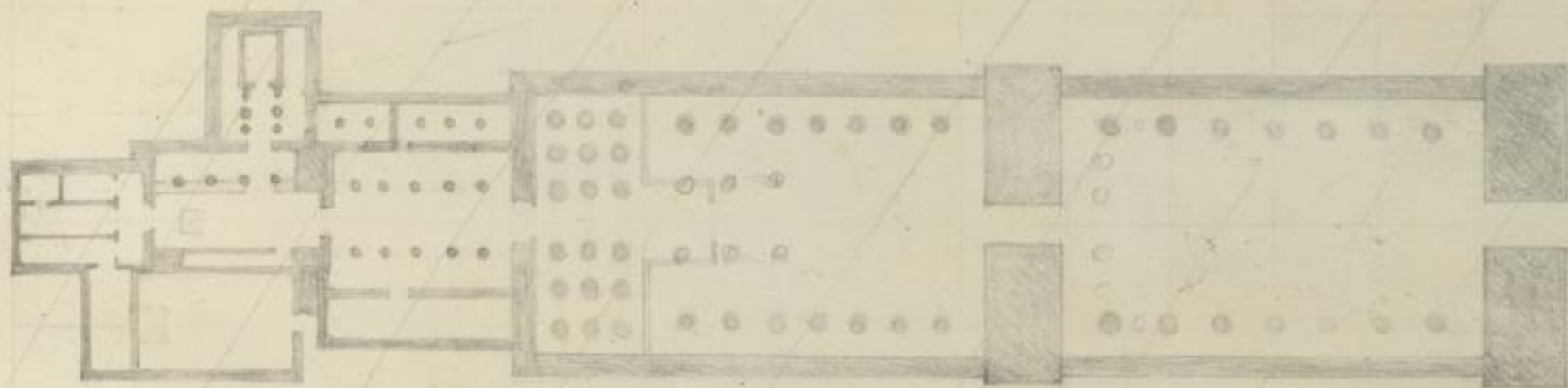

Dieser Grundplan wesentlich verändert im Mai 1825 siehe weiter hinten

10 12 14 16 Fuss hoch

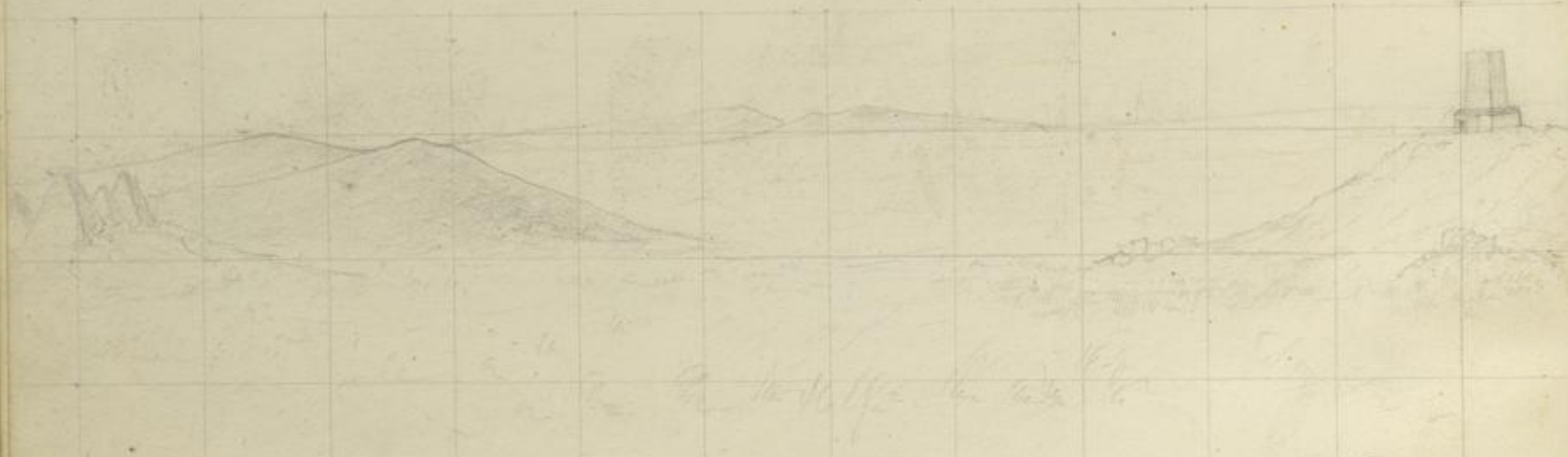

Pyramiden bei Kergos von der

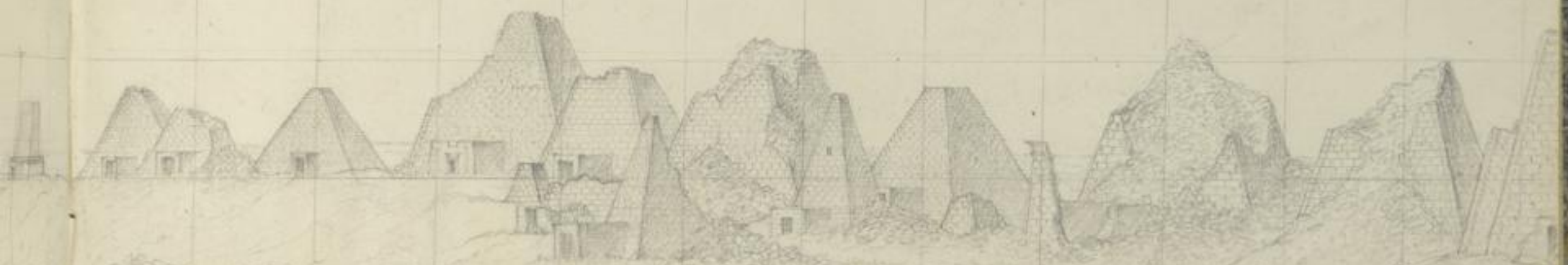

Ost Seite gezeichnet, 20 Januar 1821

19/2

80 NO

Handwritten text in the right margin, possibly a library stamp or date.

Ältestes Grabmal der Synagoge bei St. Georg.

8. 20. Januar 1824

E. M.

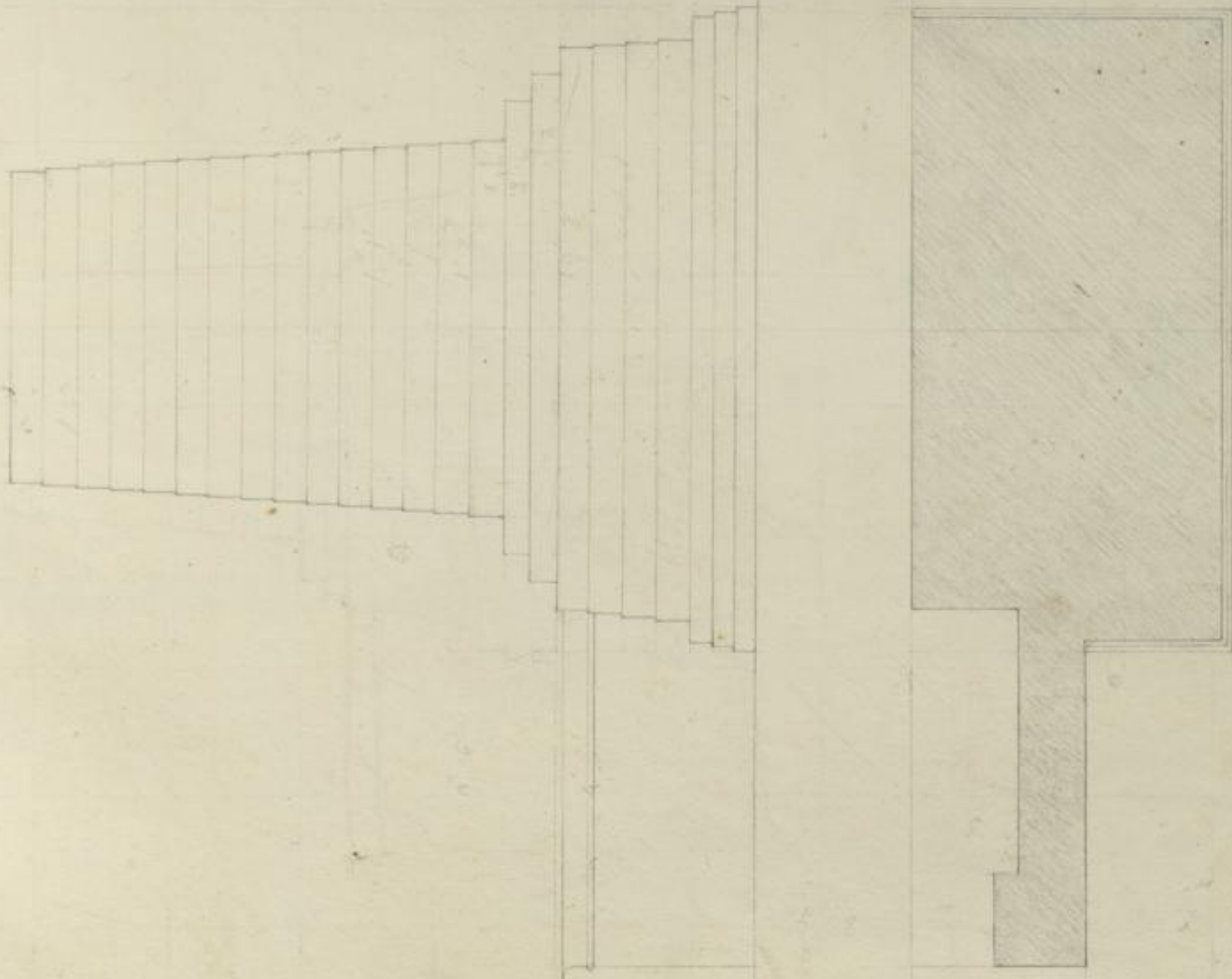

Frankfurt

Call. Vd. 2 pl 13

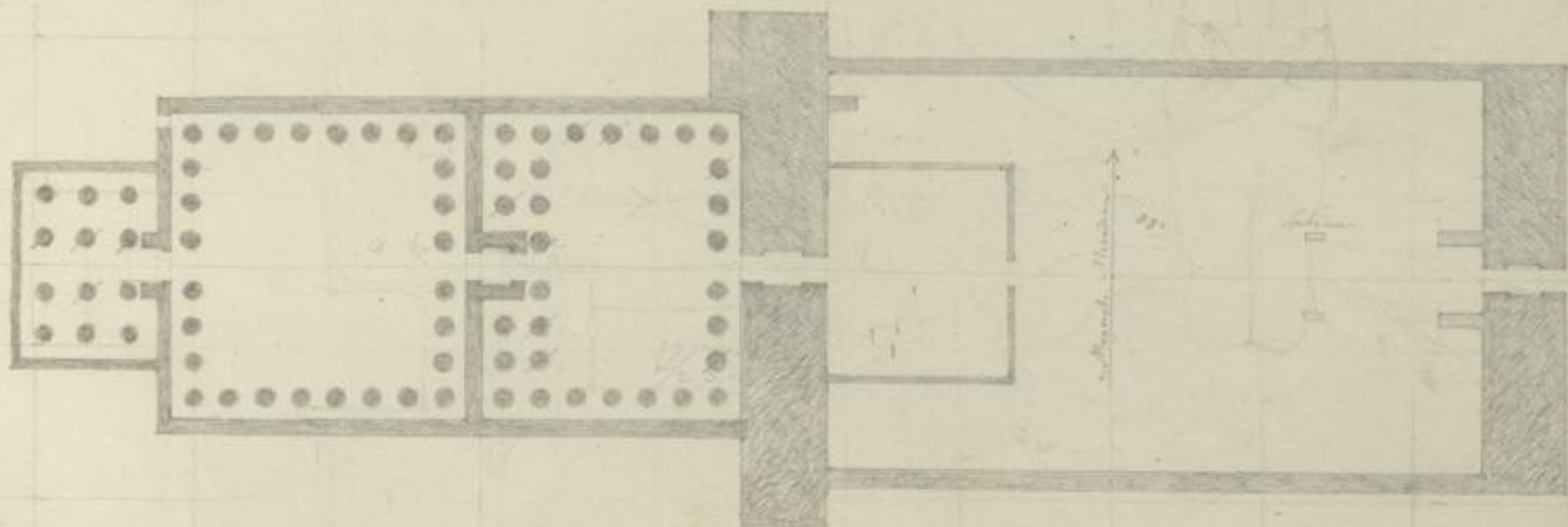

Plan des Pallastes von Solib

17. Juni 1824

J. C. M.

12
Ansicht der Pallade von Solch von Süd West aus gesehen.

5. 6 Juni 1874

EM





Nach dem Leben gezeichnet in Sackha : Noth 1824
 : E. M.
 (Signature)

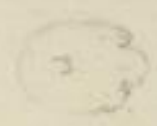
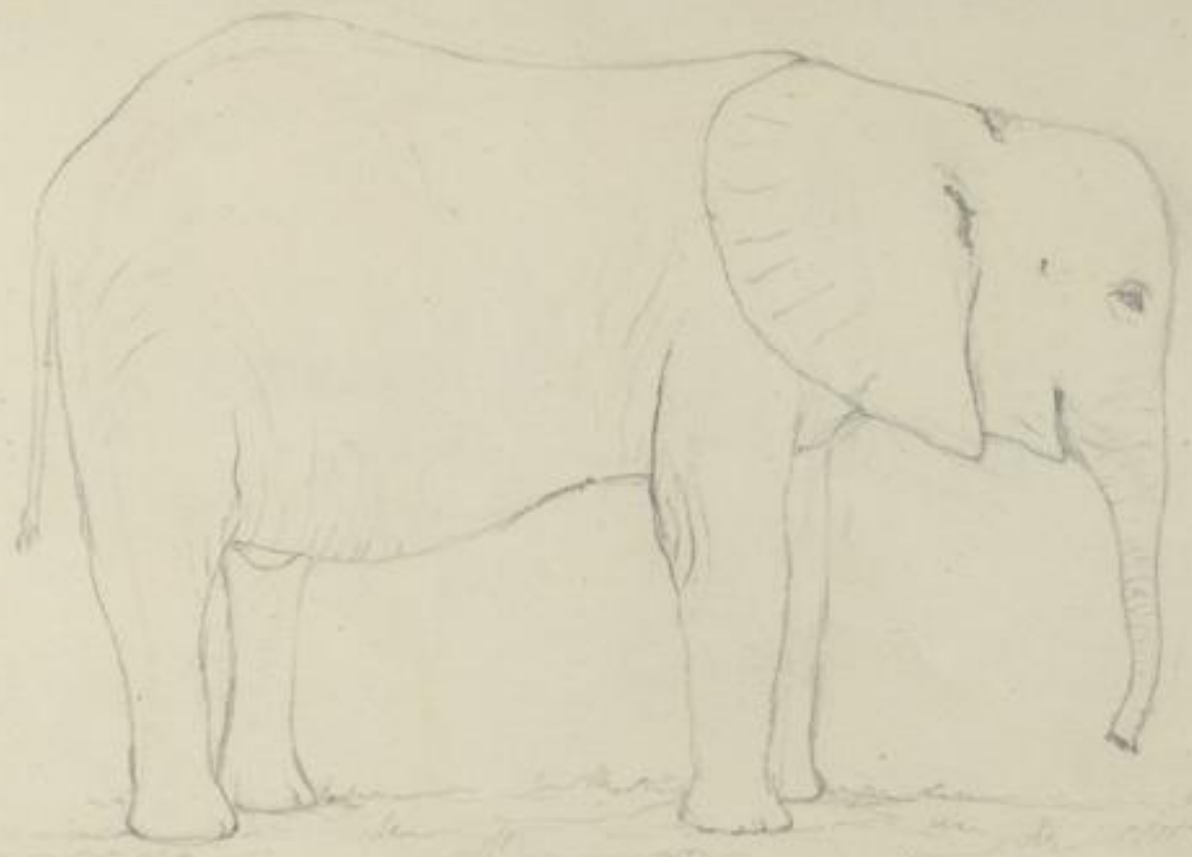

Elephas africanus.

Nach dem Leben gezeichnet
in Soudan December 1824

E. M.

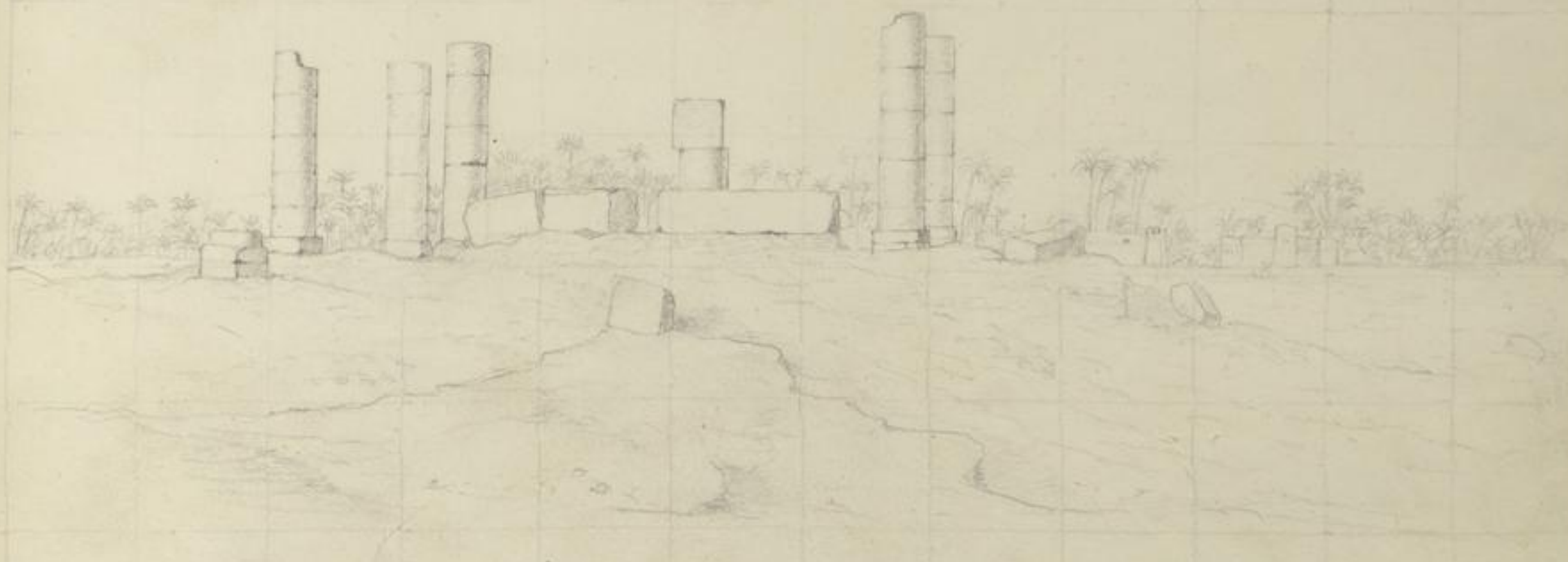

Attab
 Gomis
 Moycati
 Tackes
 Sarkomato

Amara D/21 Nothke 1824 1052



Amars

Fumbar

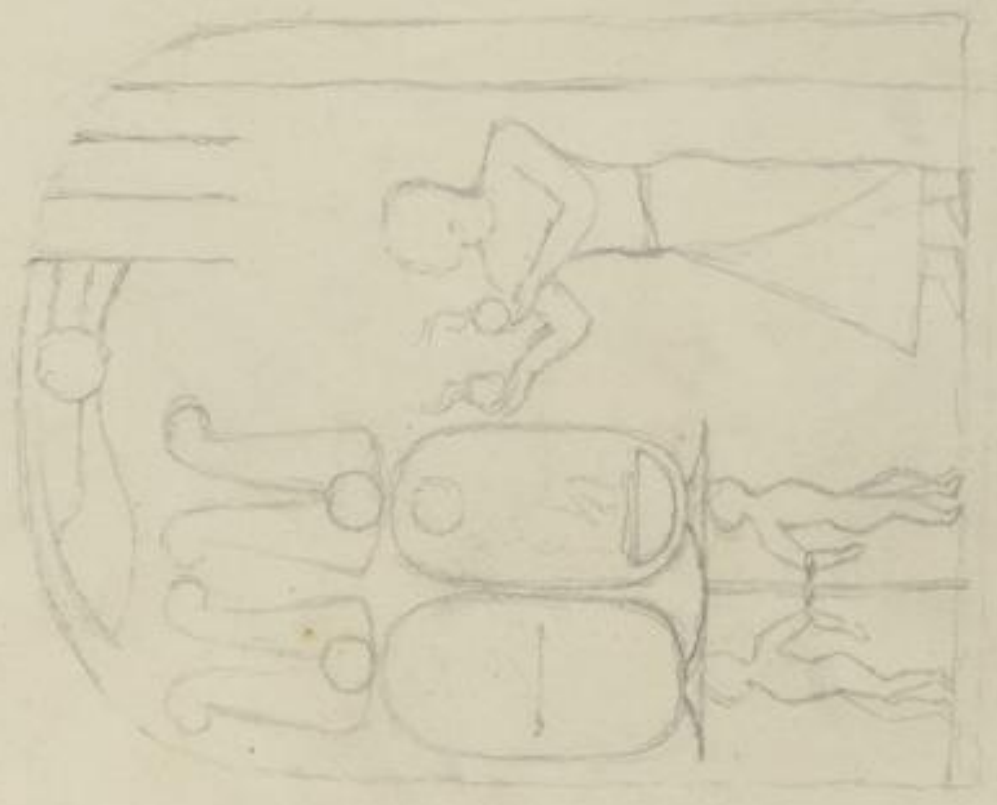



Scheck Selions

in 71 71 71 A. B. C.

Doch Nelsona Vol 2 pl XV



Scheuch Selim

1/20



von Dr. M. W. L. L. L. L.

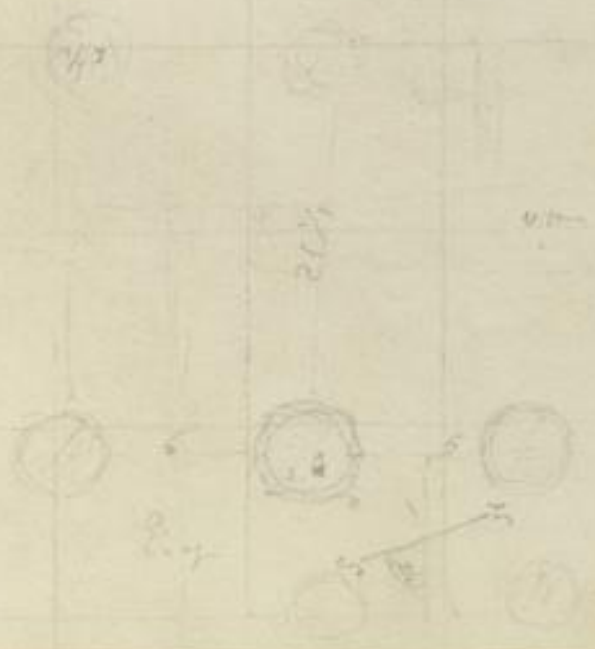

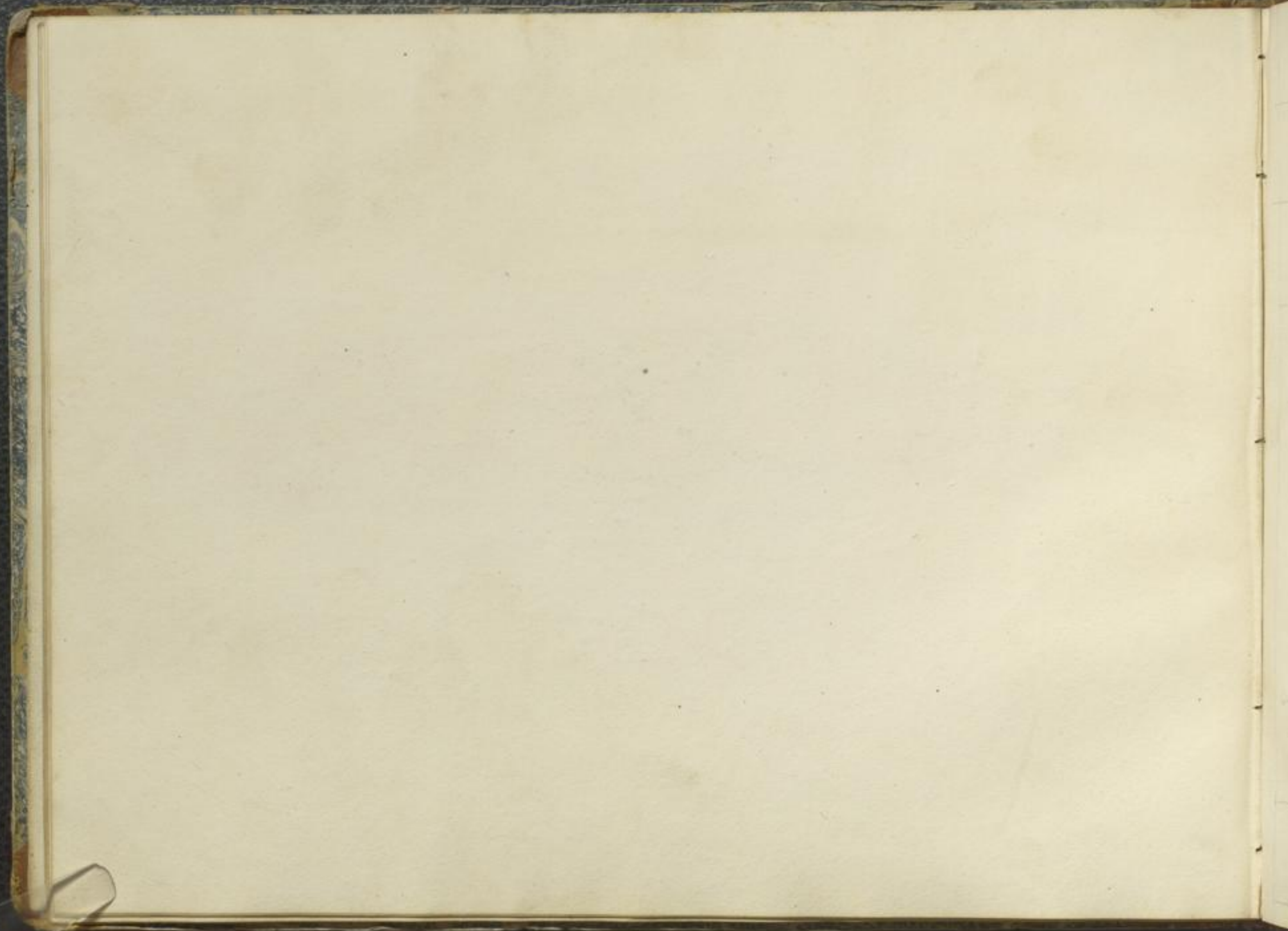

Tumbus

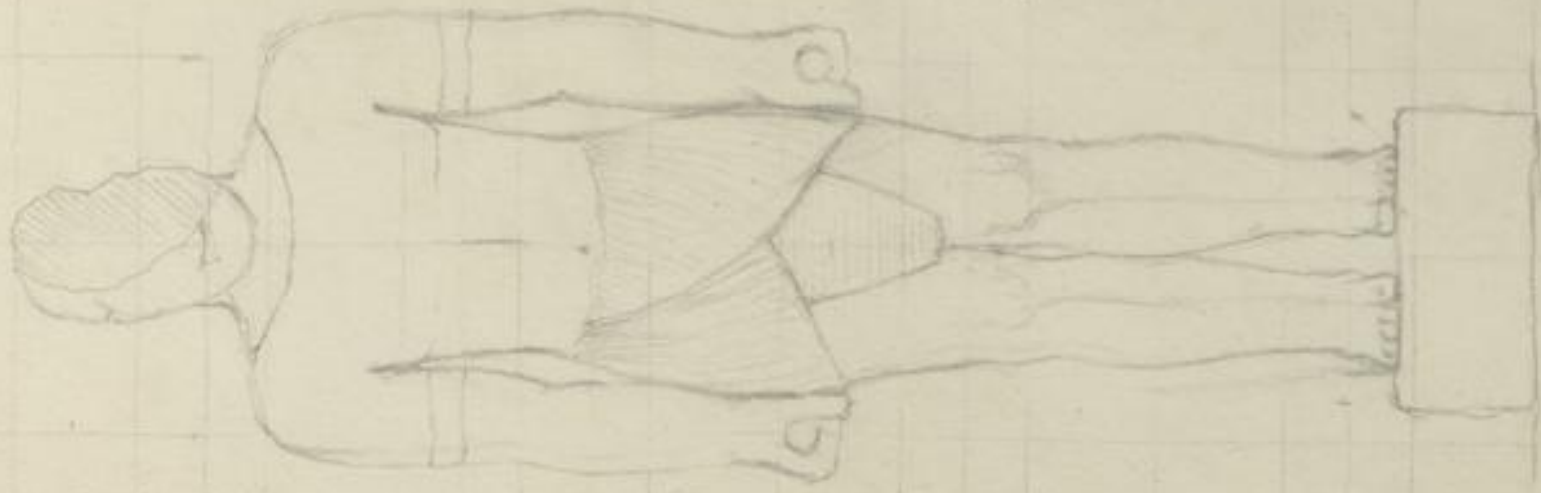

12
11
10
9
8
7
6
5
4
3
2
1

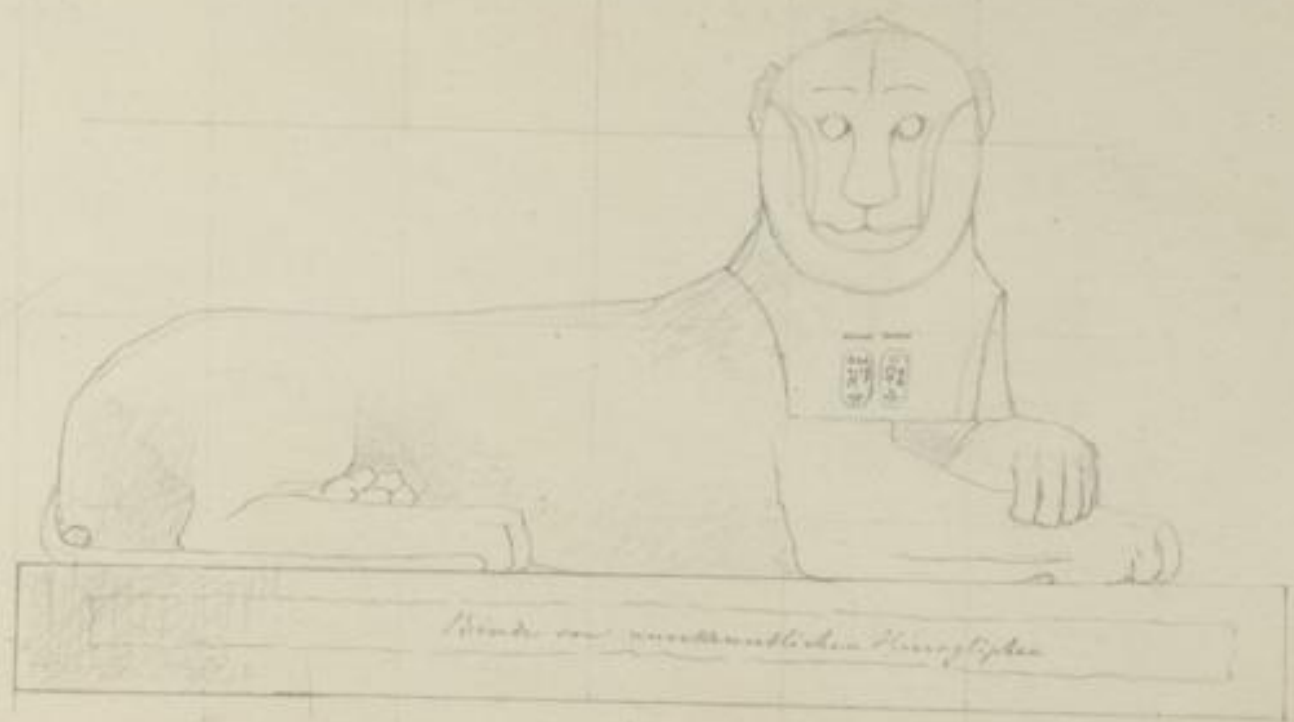

O
 4
 5
 —————
 1
 2
 3
 4
 5
 6
 7
 8
 9
 10
 11
 12

Hande von ägyptischen Hieroglyphen

rother Granit

1/12

Basel.

1/2 8

[Faint, illegible handwriting on the left page]

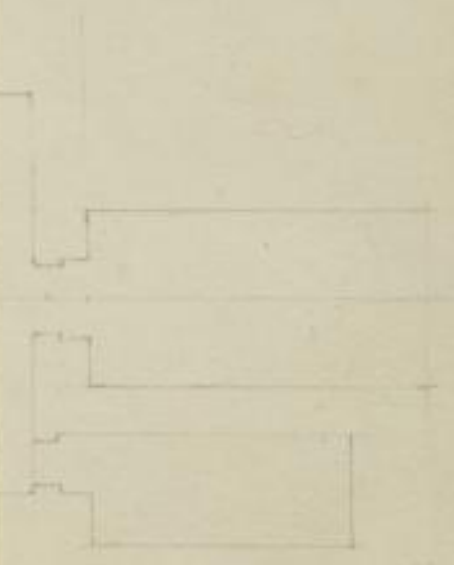

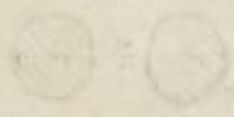

Handwritten text or labels, possibly identifying architectural elements or measurements. The text is faint and difficult to read.

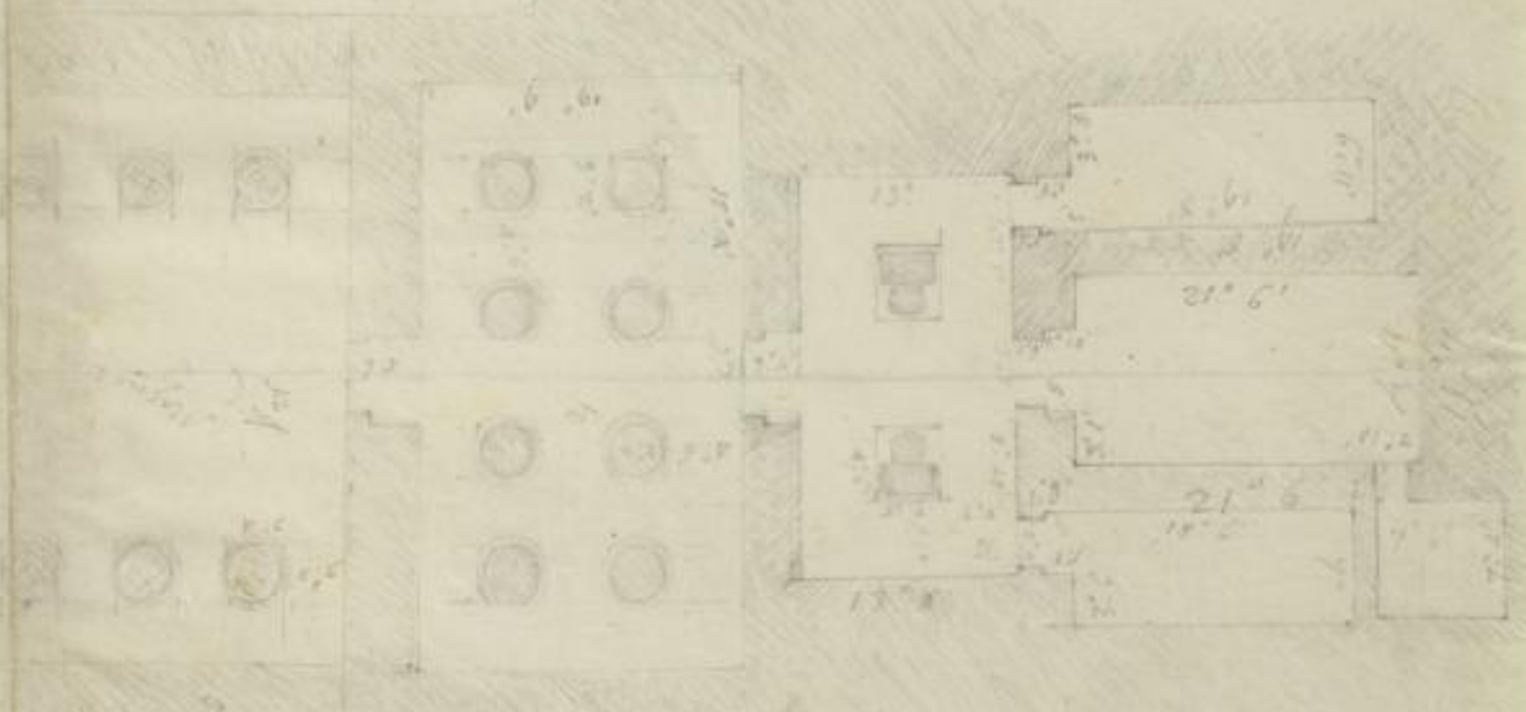

*Thronsaal
in Saalkel*

gen. v. EM

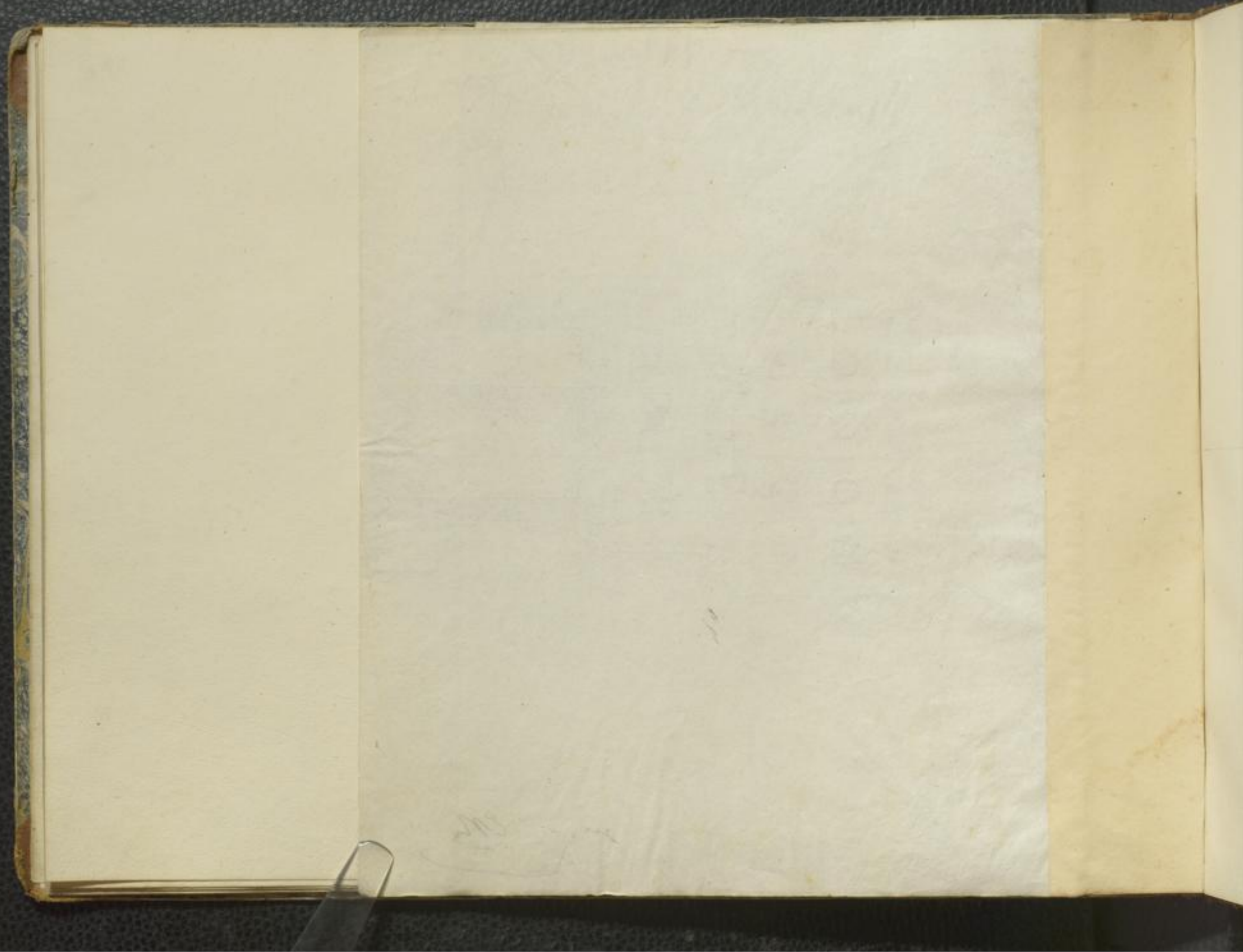

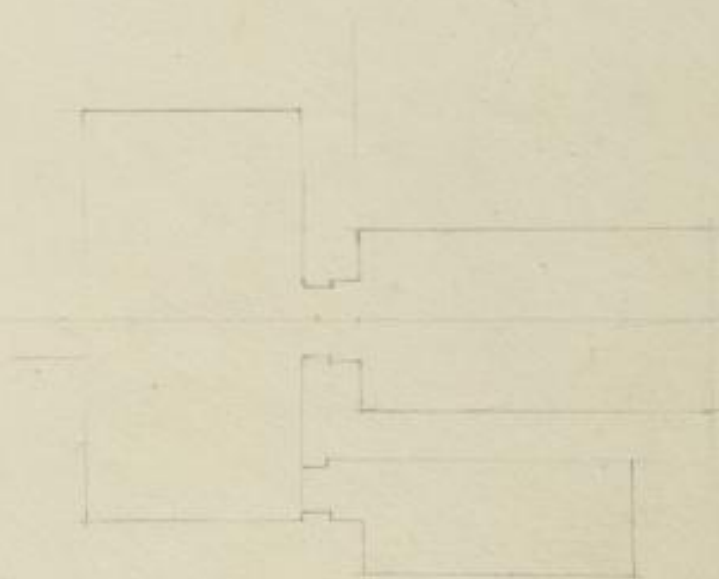

127²

126²

125²

124²

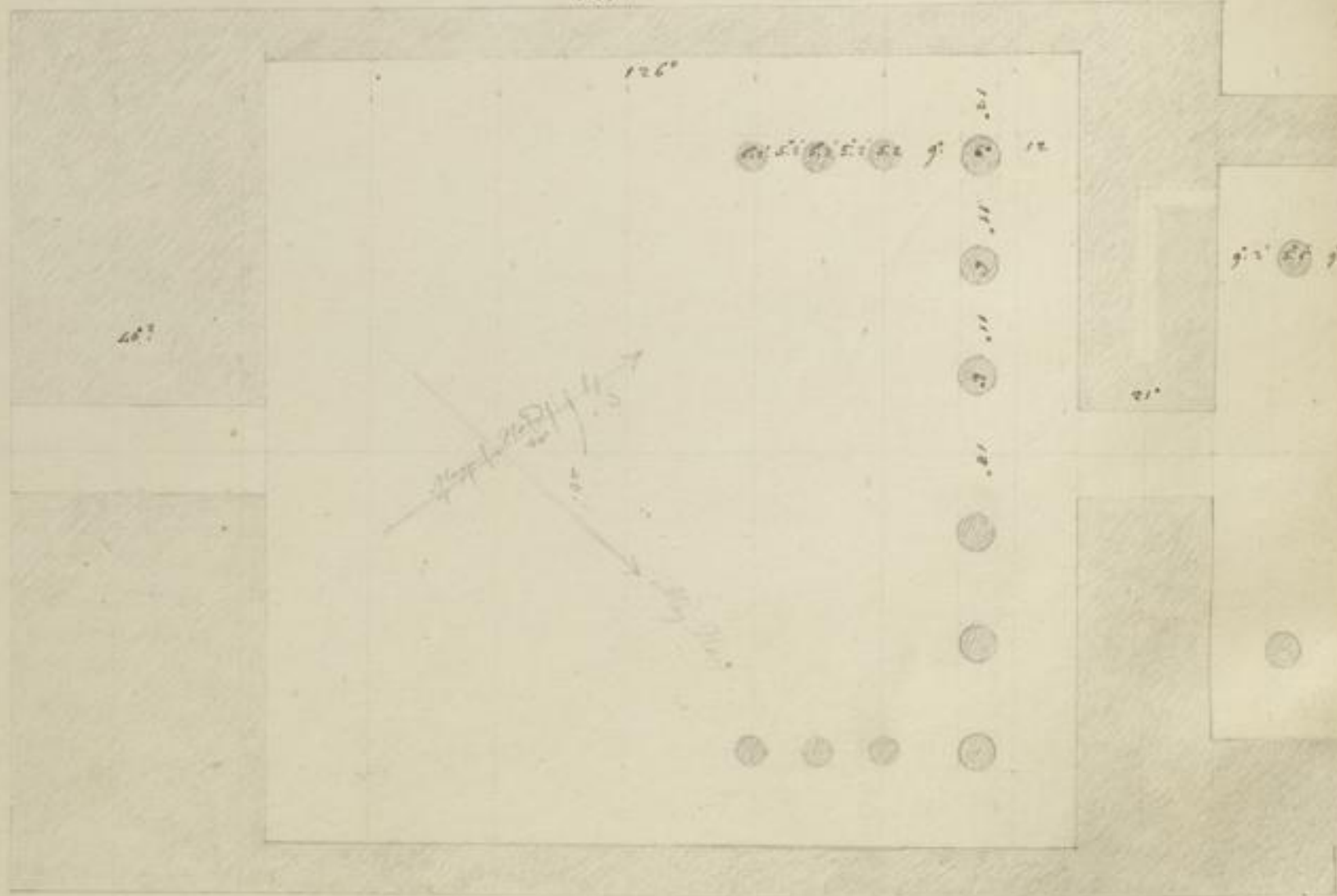

Tempel von Karnak Mai 1825 E.M.

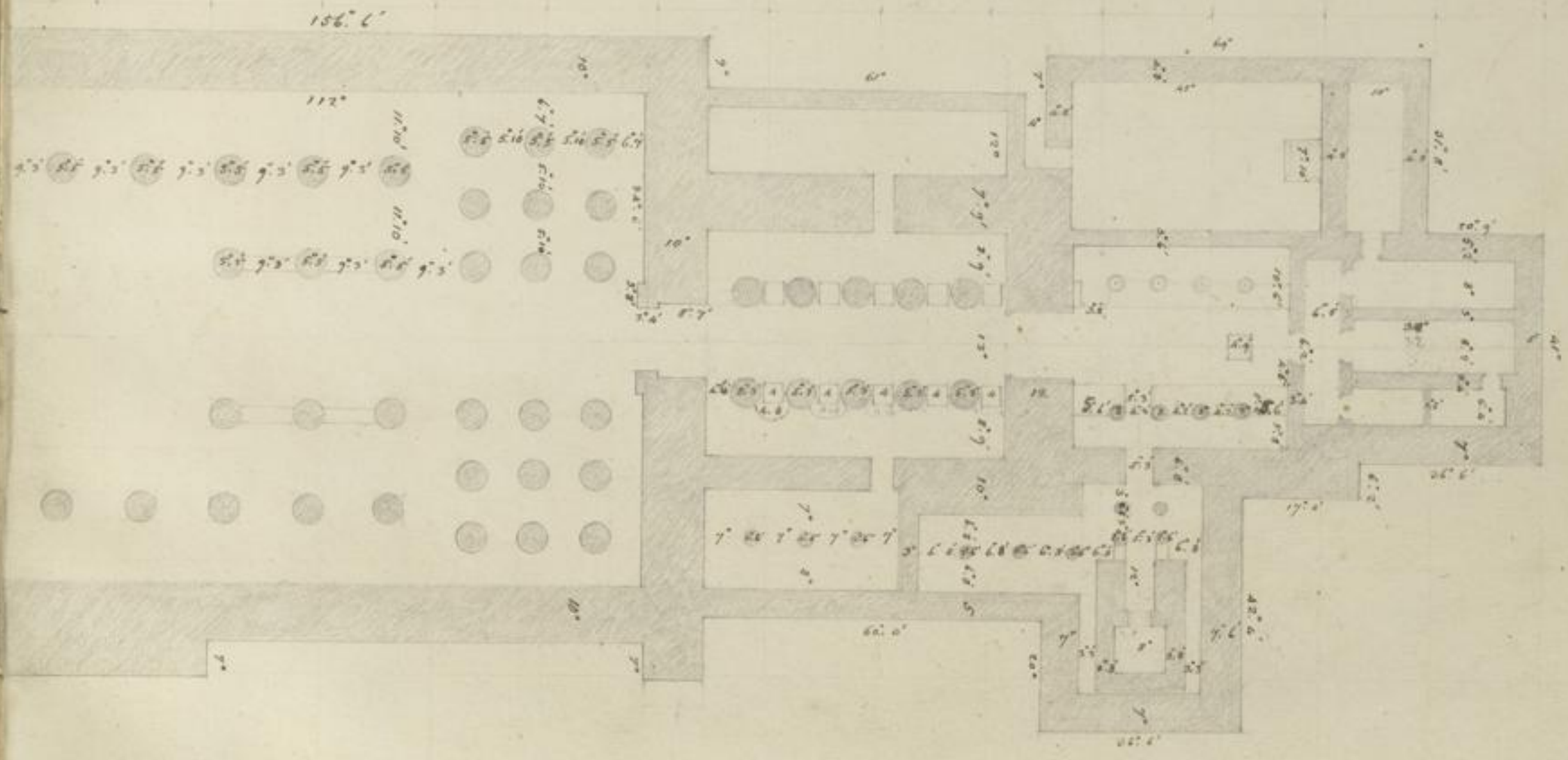

nöthliches Feuer Felten.

Alkaba

kleine Booga jenseits der Meer

Bay Abu
Toum

Bay
Sung

Bay
Sung

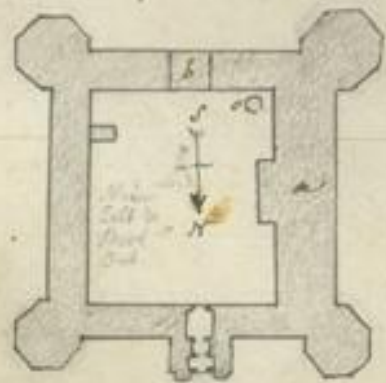

Ansicht & Plan des Schlosses Alkaba.

1. Mai 1822
E. M.

- a Wohnung des Kommandanten
- b Moschee
- c Brunnen.

100 200 fufs.

Türkische Soldaten

28
nördliche Berg : Schellblauer Main

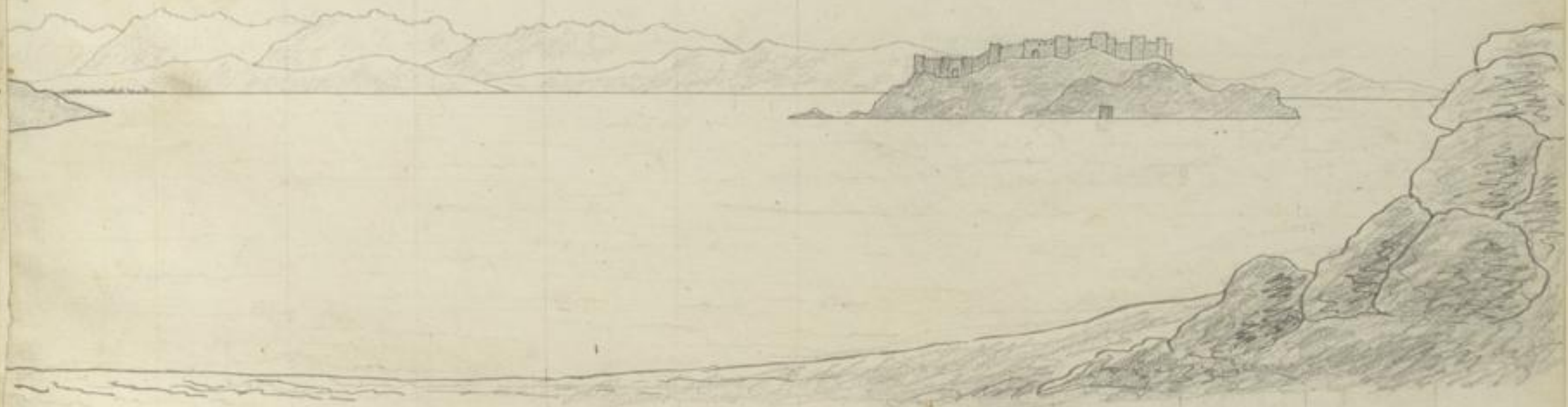

Ansicht der Insel Gelat Amrag von der Westseite.

Kameler

25. Mai 1822

: E. May

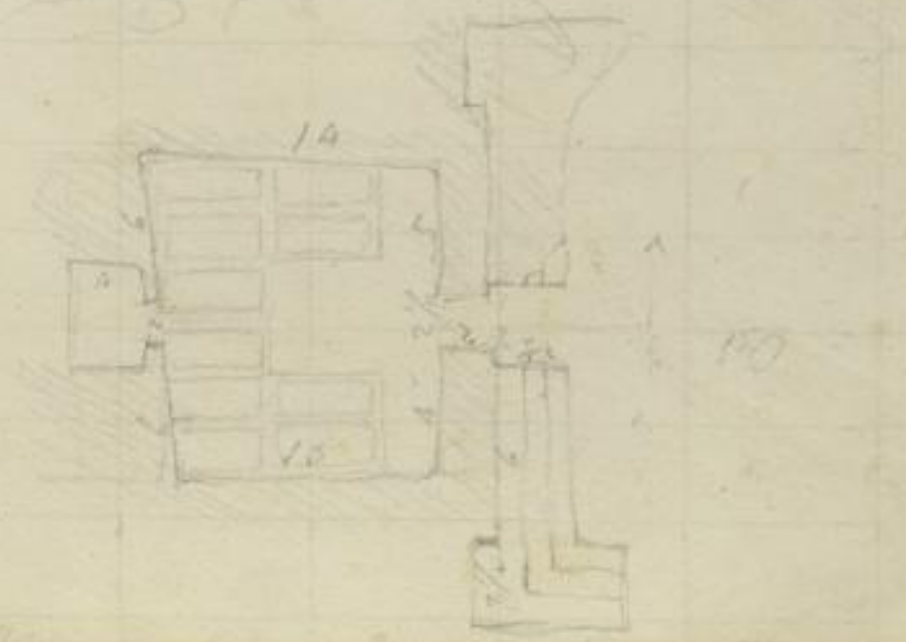
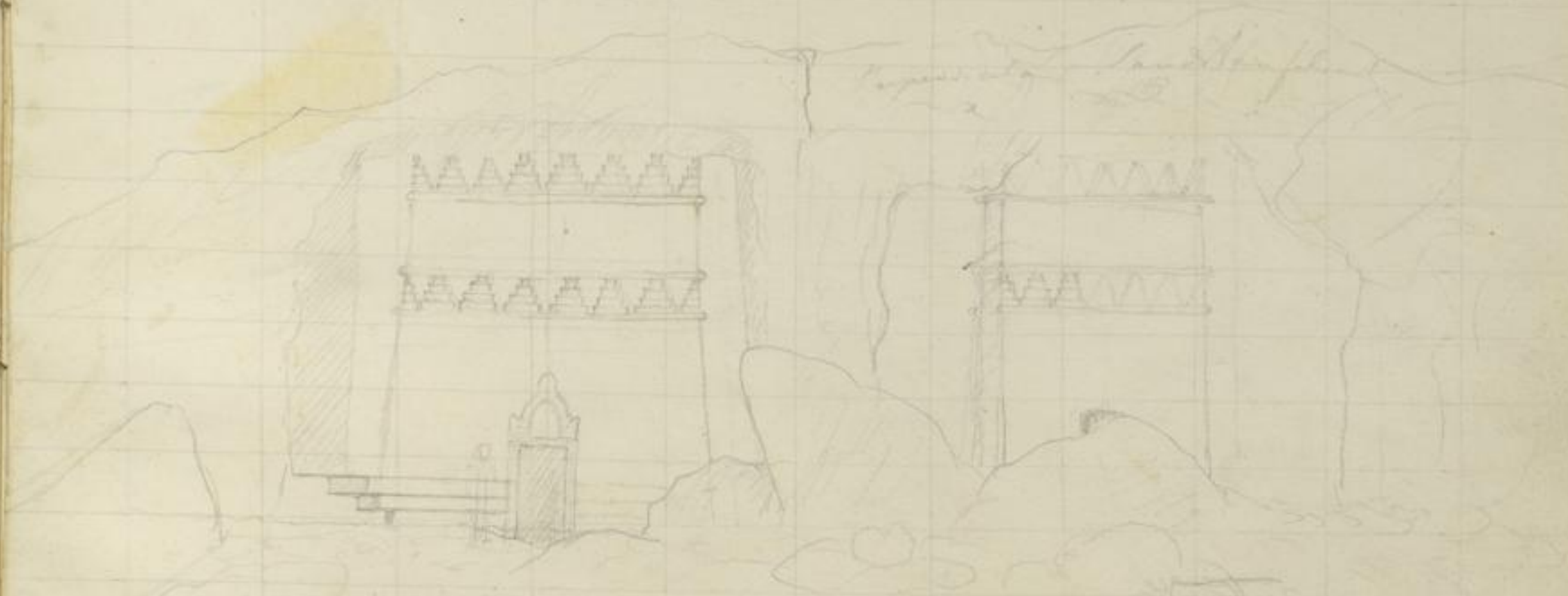

Sequentiale Monumente von Beder
 am Berg, Mohila & Akaba
 8 Juli 1826 E.H.

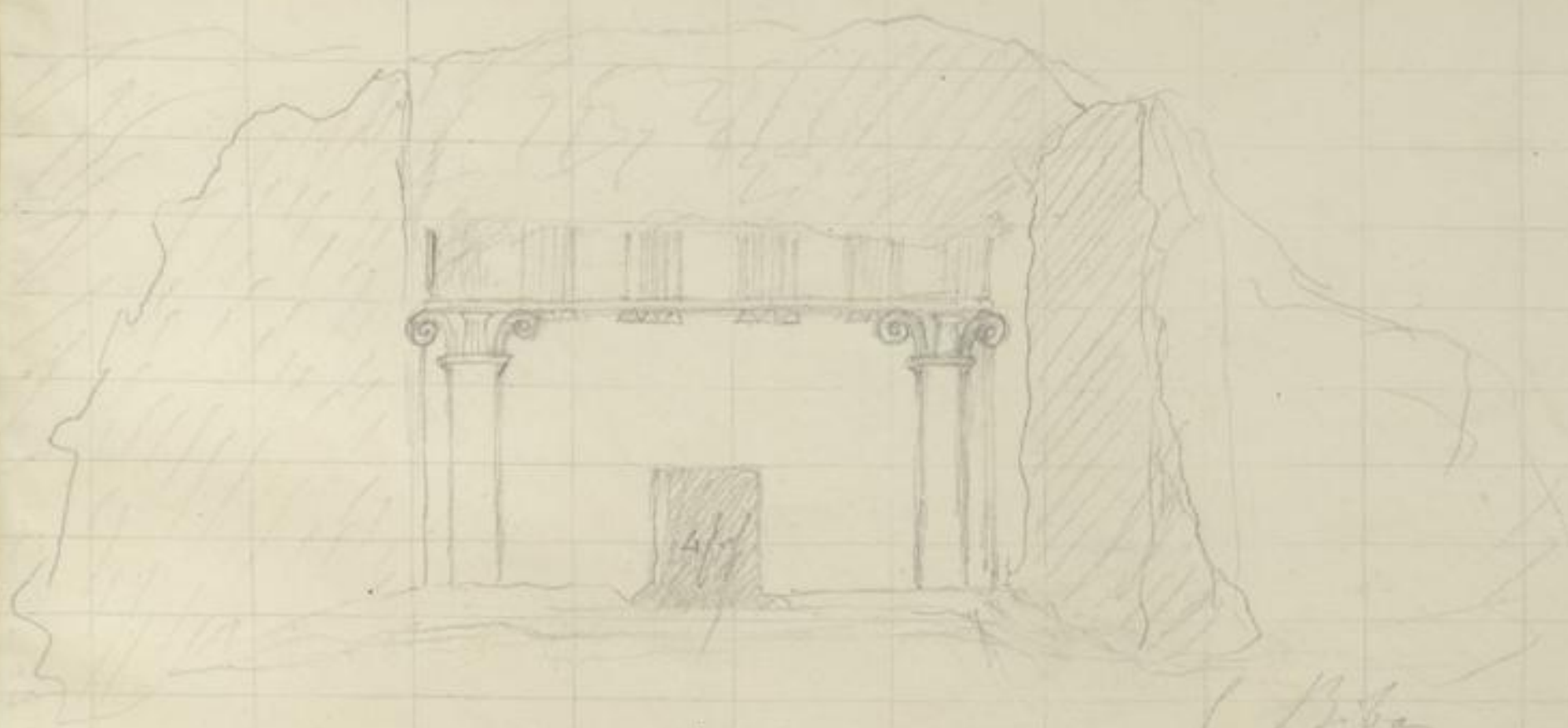

(Biba)

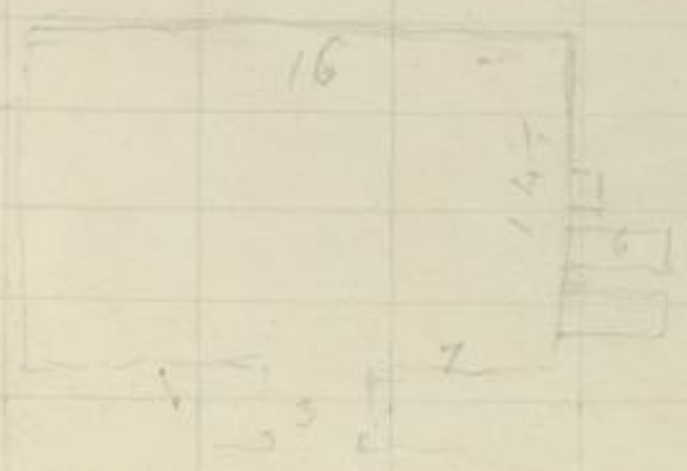

Septuleral Monumente von Biba
et Biban genannt

SB

.....

[Faint handwritten text on the right edge of the page]

Botschaft von Silber
und Eisen Platten.

gehört dem Melik Kemir von Schendi zu,
der Ismail Pascha erwiderte.

naturliche
Größe

