

Blau  
Licht n. n.

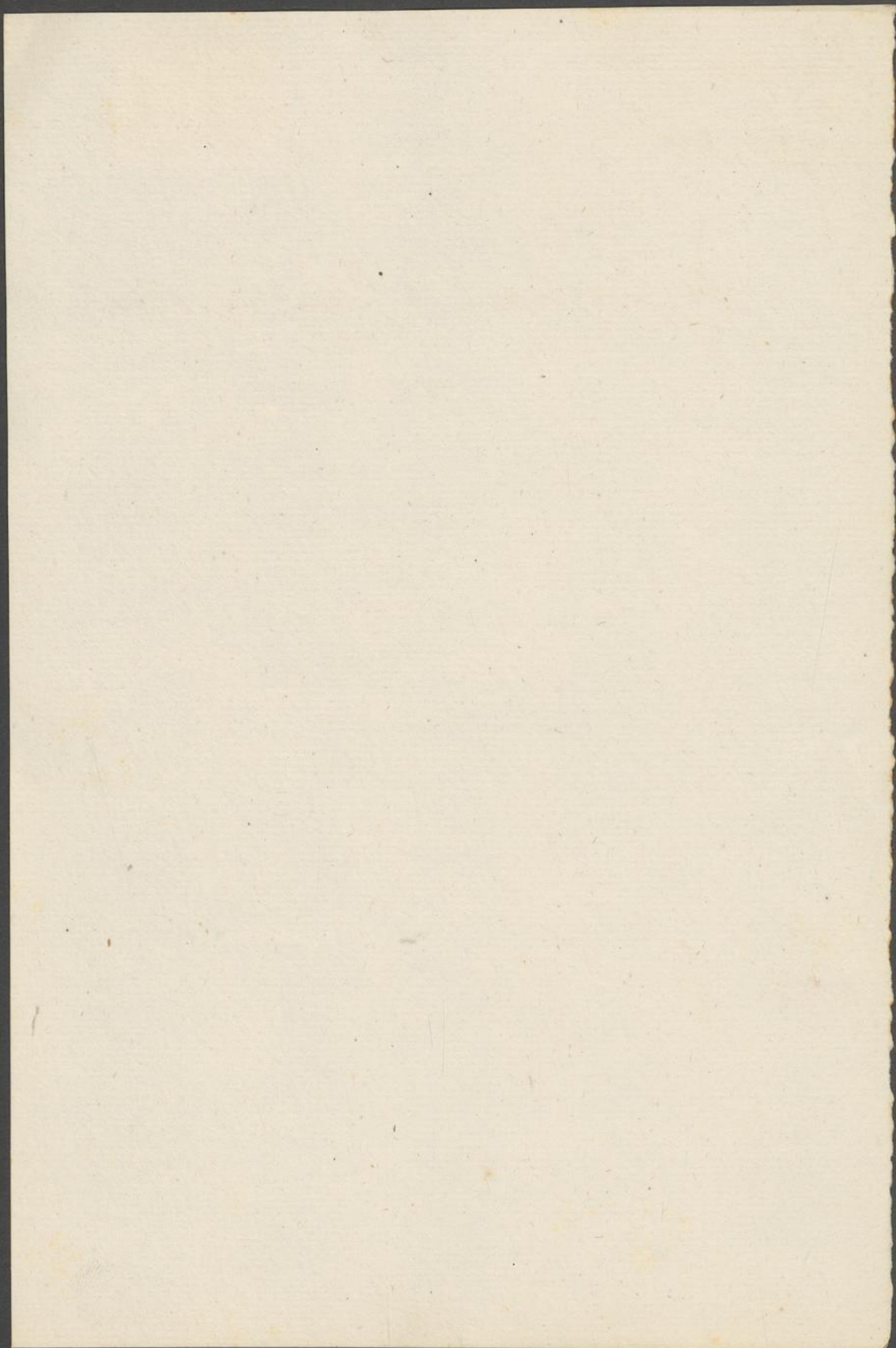

Joseph Paul 3. Josef von Ober



Fr. v.  
Wilber

Lothar. v. Lothar.



2

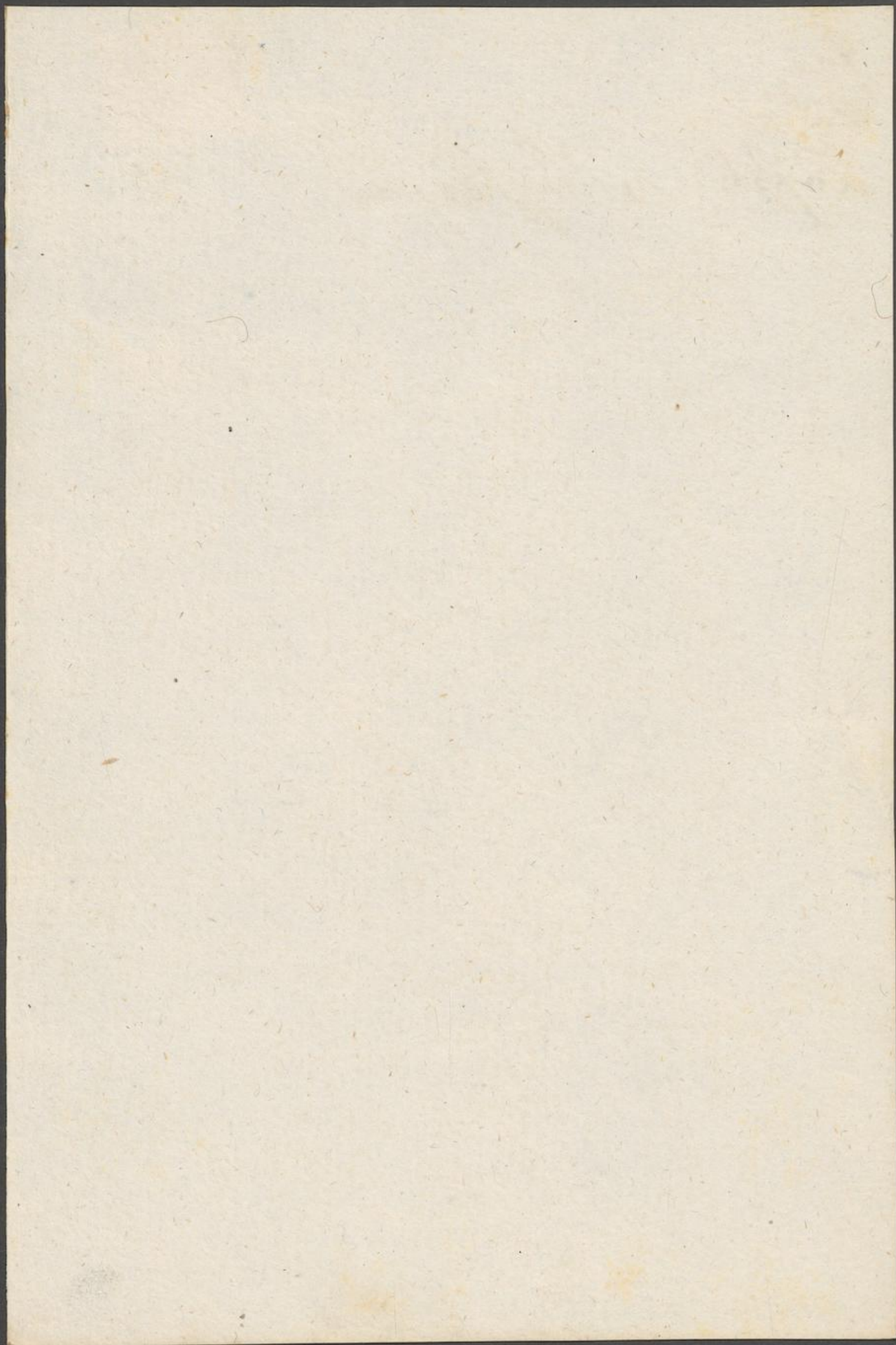

Lizan

Lippstadt v. Blas. Lippstadt

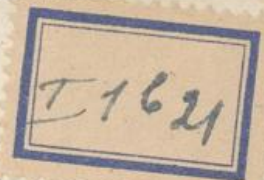

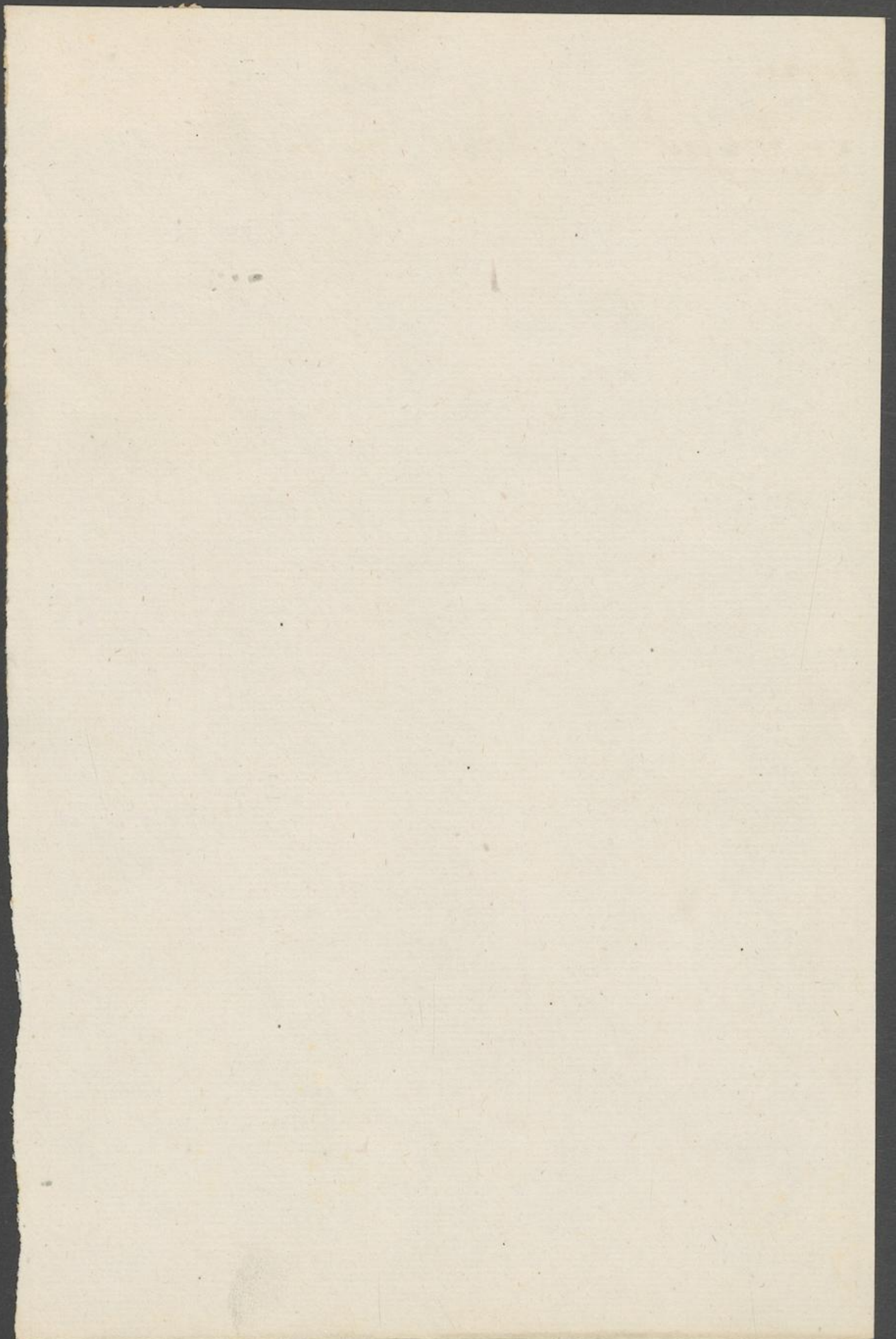

Blau

6

Luister vinding een paar met zijzenen

Luister

Geschiedenis v. G. J. J. v. d. O. v. d. O.

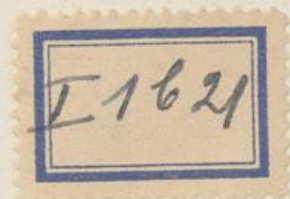

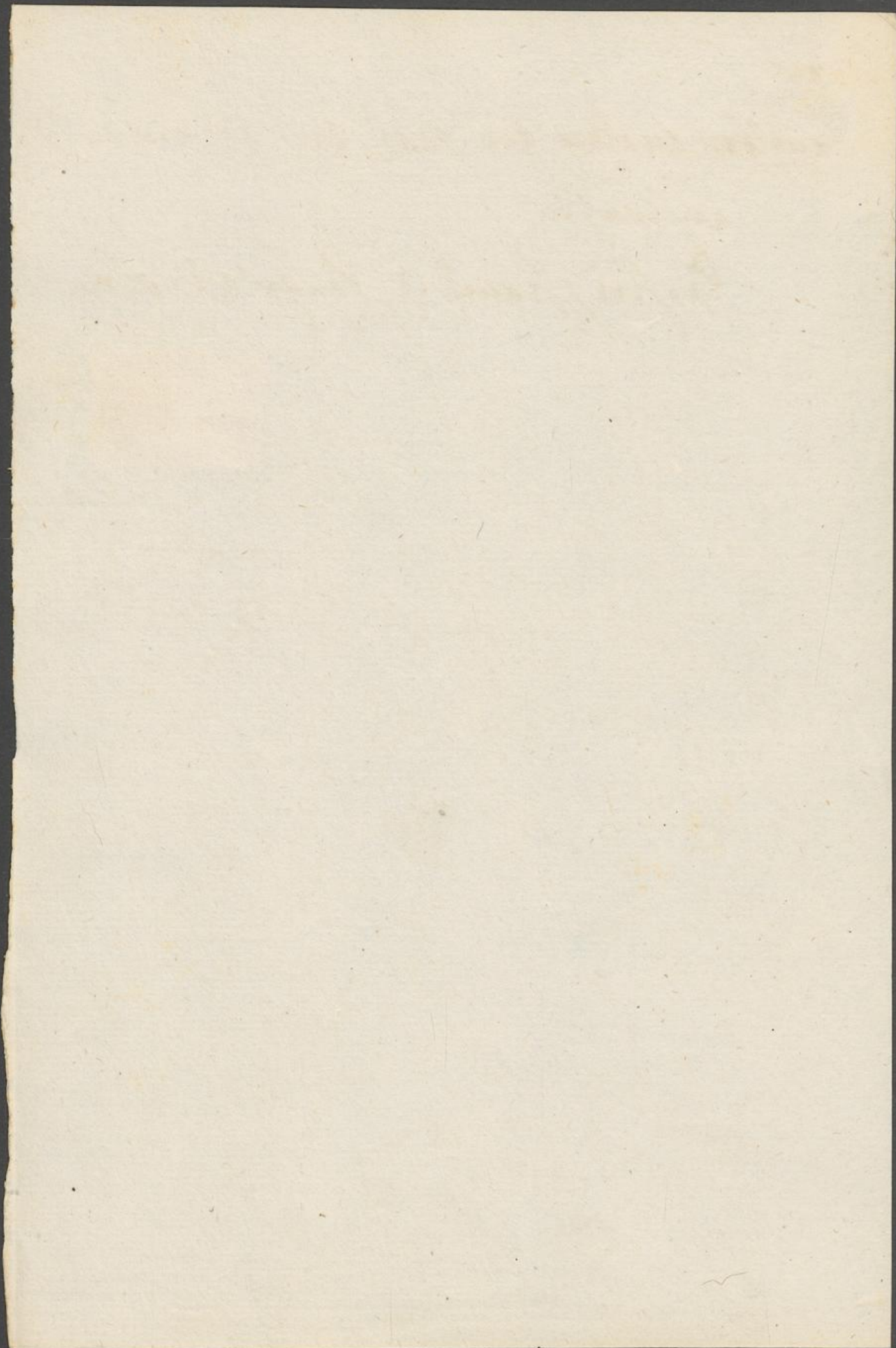

Blay

Lüster ~~von~~ ein paar mit reisner Luft.

zuhause

Inspizirsaal v. Gussaf von oben



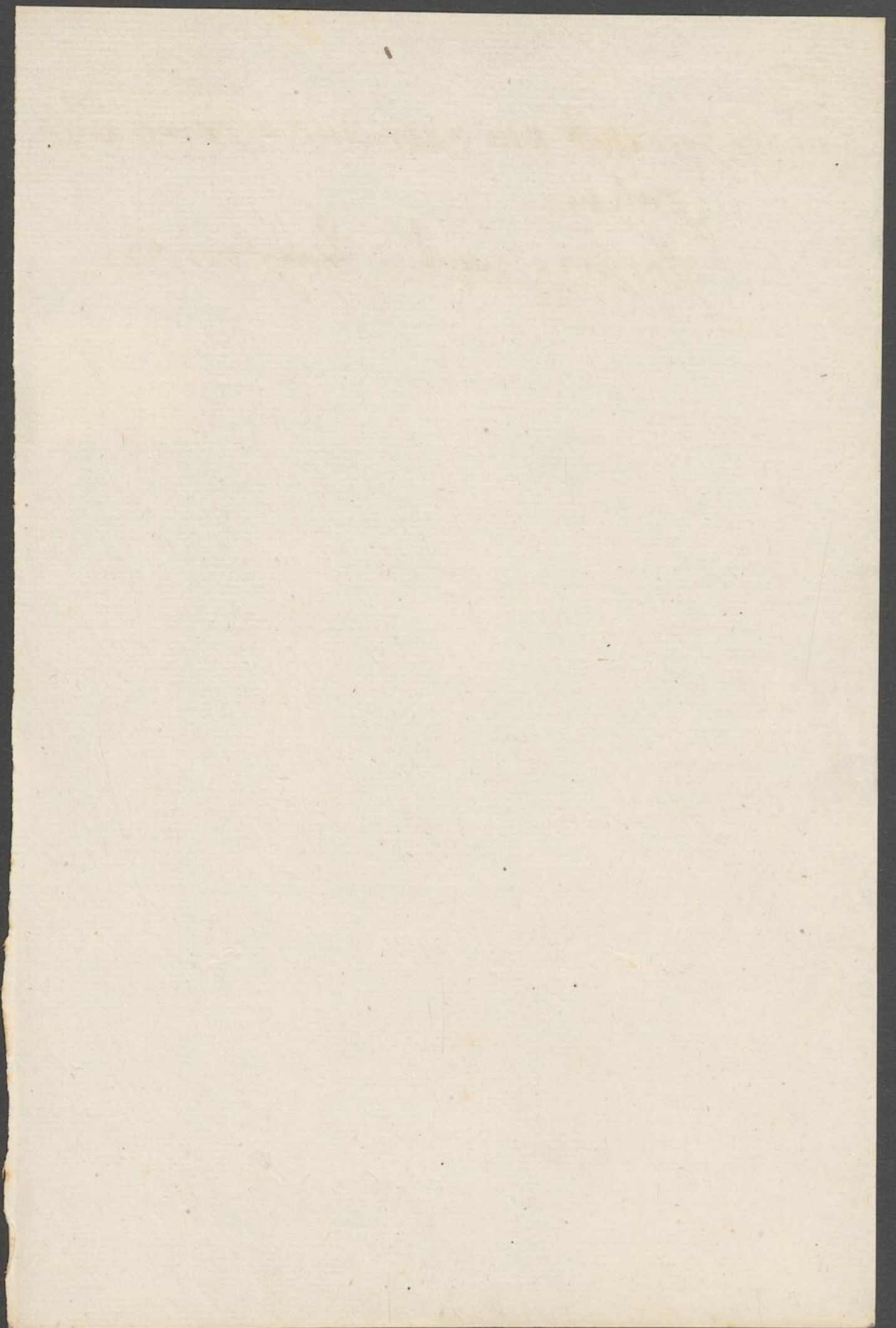

6  
Zinn

Leinwand Klein



Großhändler v. J. J. J. v. ob.

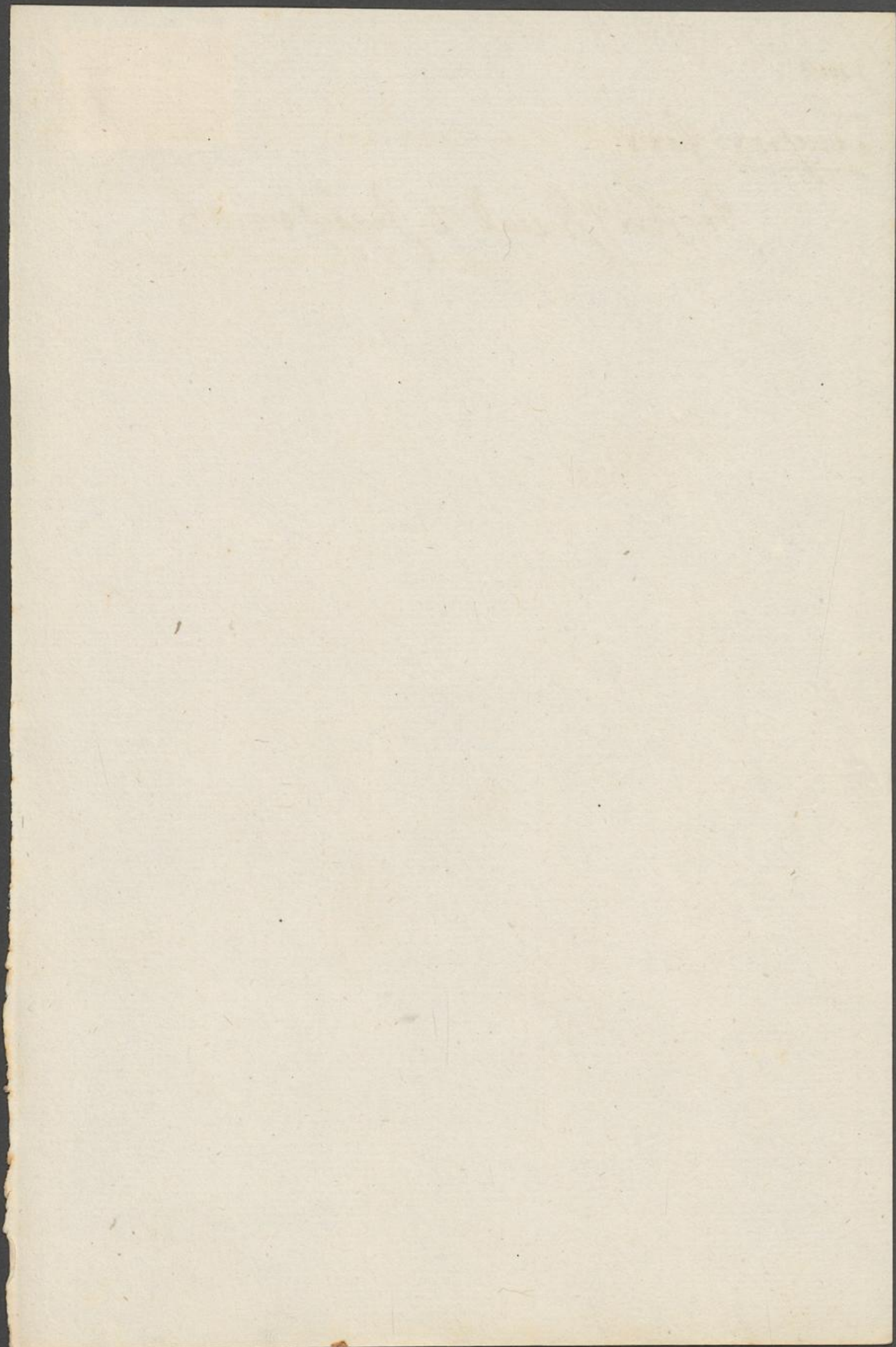

7  
Marsburg

Lüpfen nun

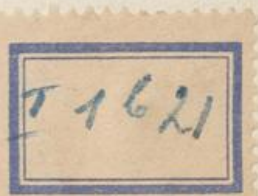

Gefährdung v. Gefah von oben.

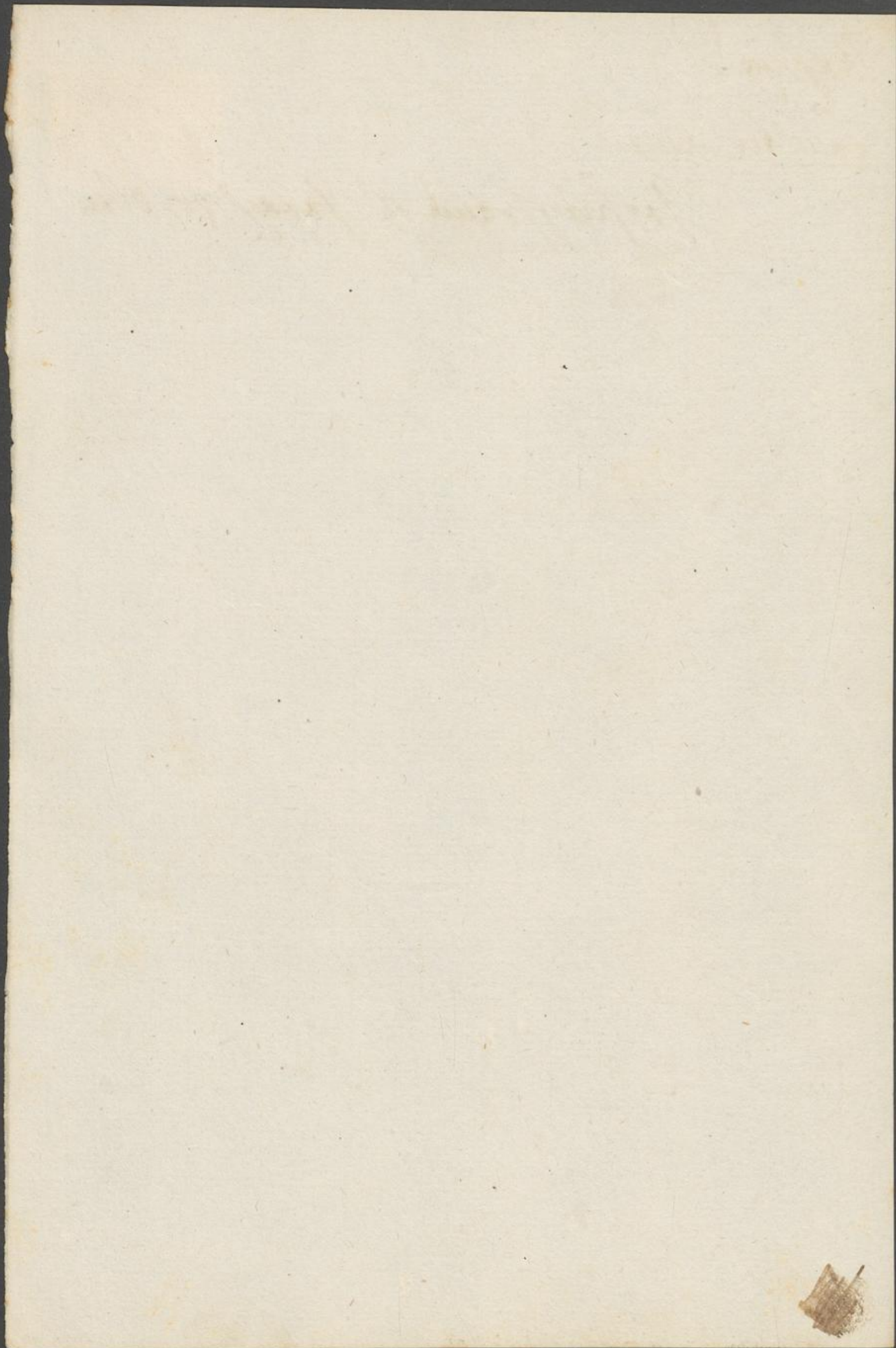

8

L 1621

Fav.  
Zillen

Lumpen. v. Plat de Menage Jette

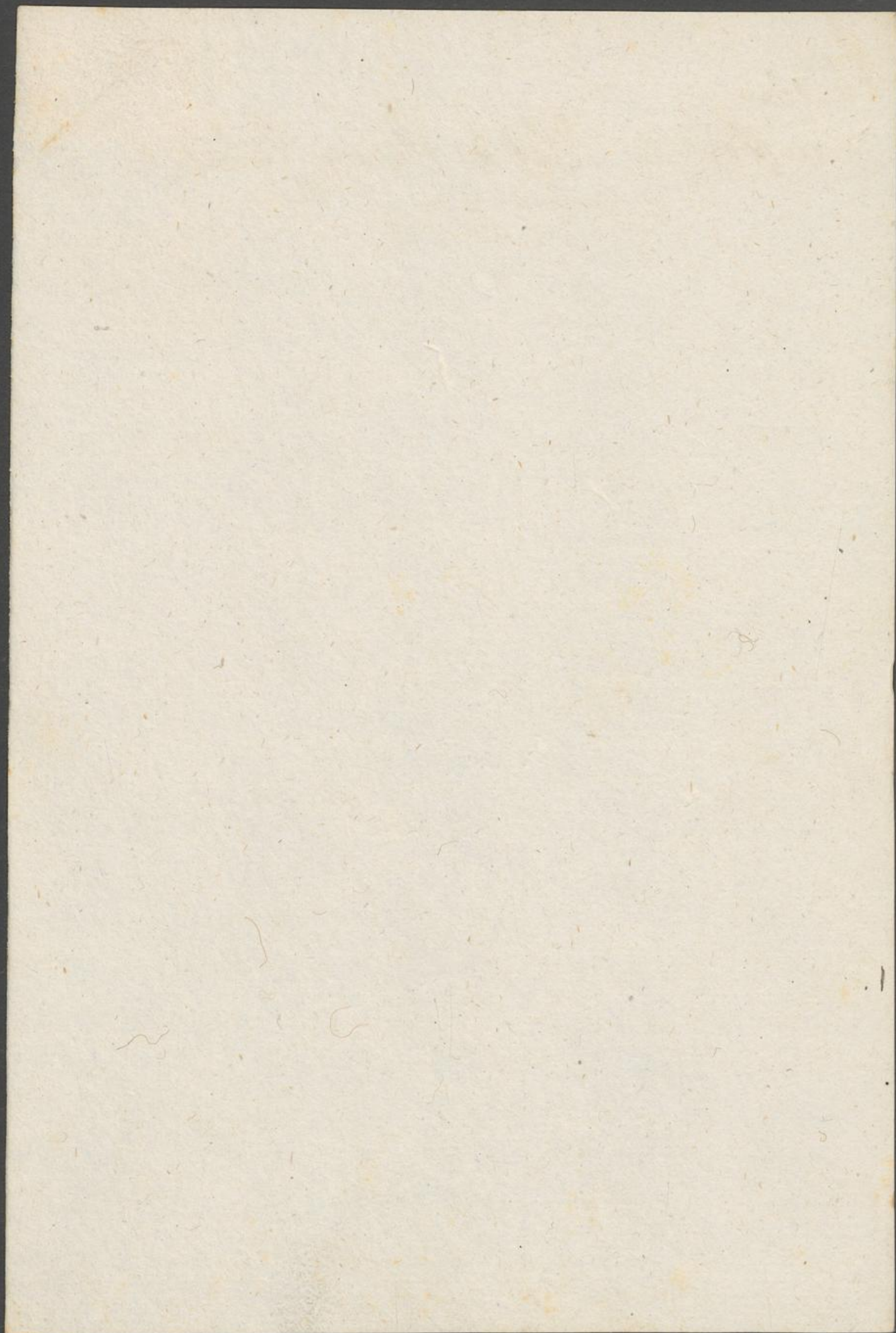

Golf  
 Gafurtofer Euy Birubasin Golf univ.  
 Waudy Kartall  
 Gafubled N.a.



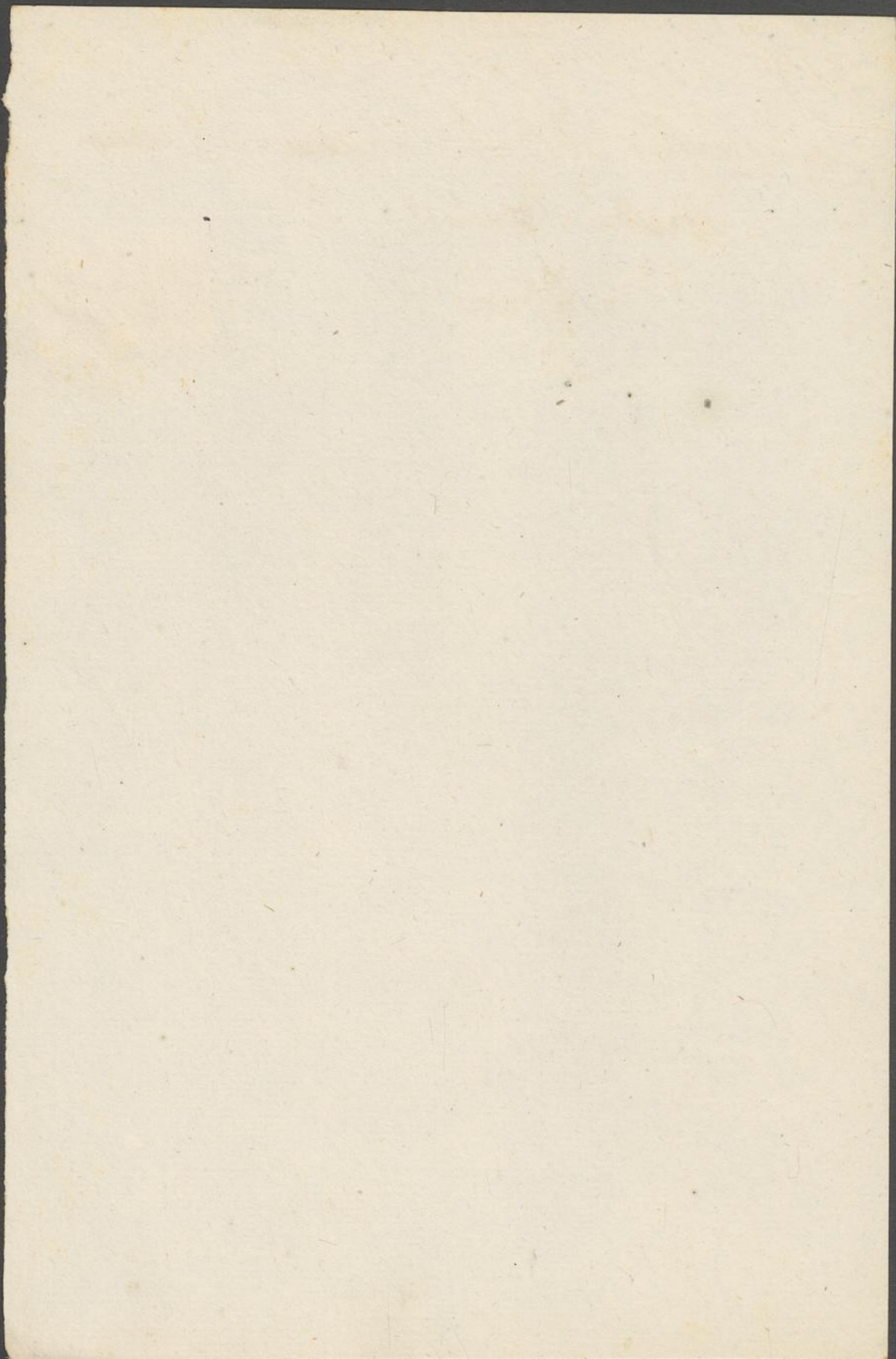



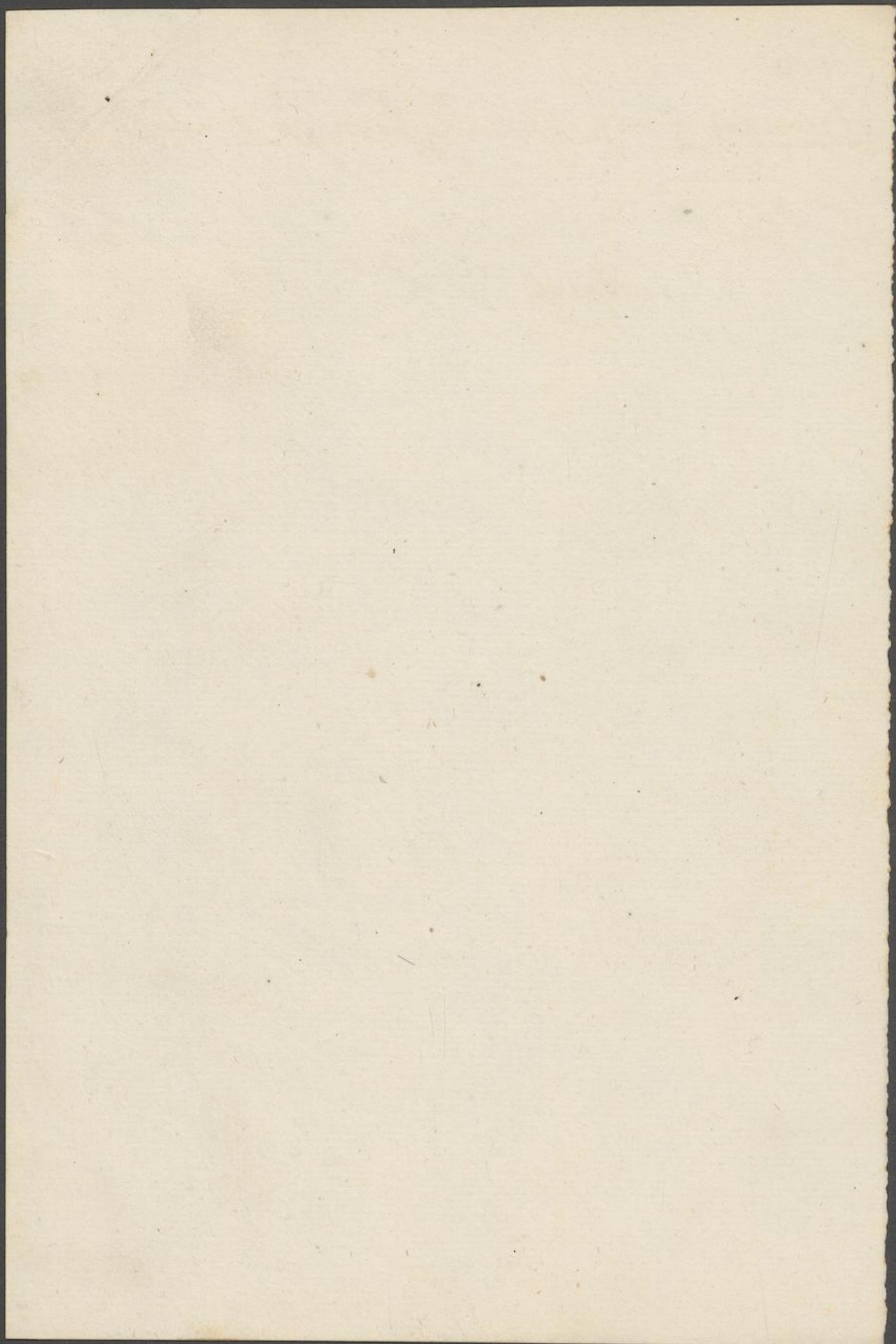

Filber

77

Winnipeg von Filber mit Brief an mich

Substanz

Brief mit Porto von Dr. King und Con-  
gratulations Rhythmus 1796  
af. 20x.

Publar U.S.

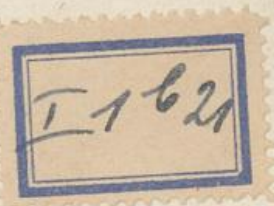

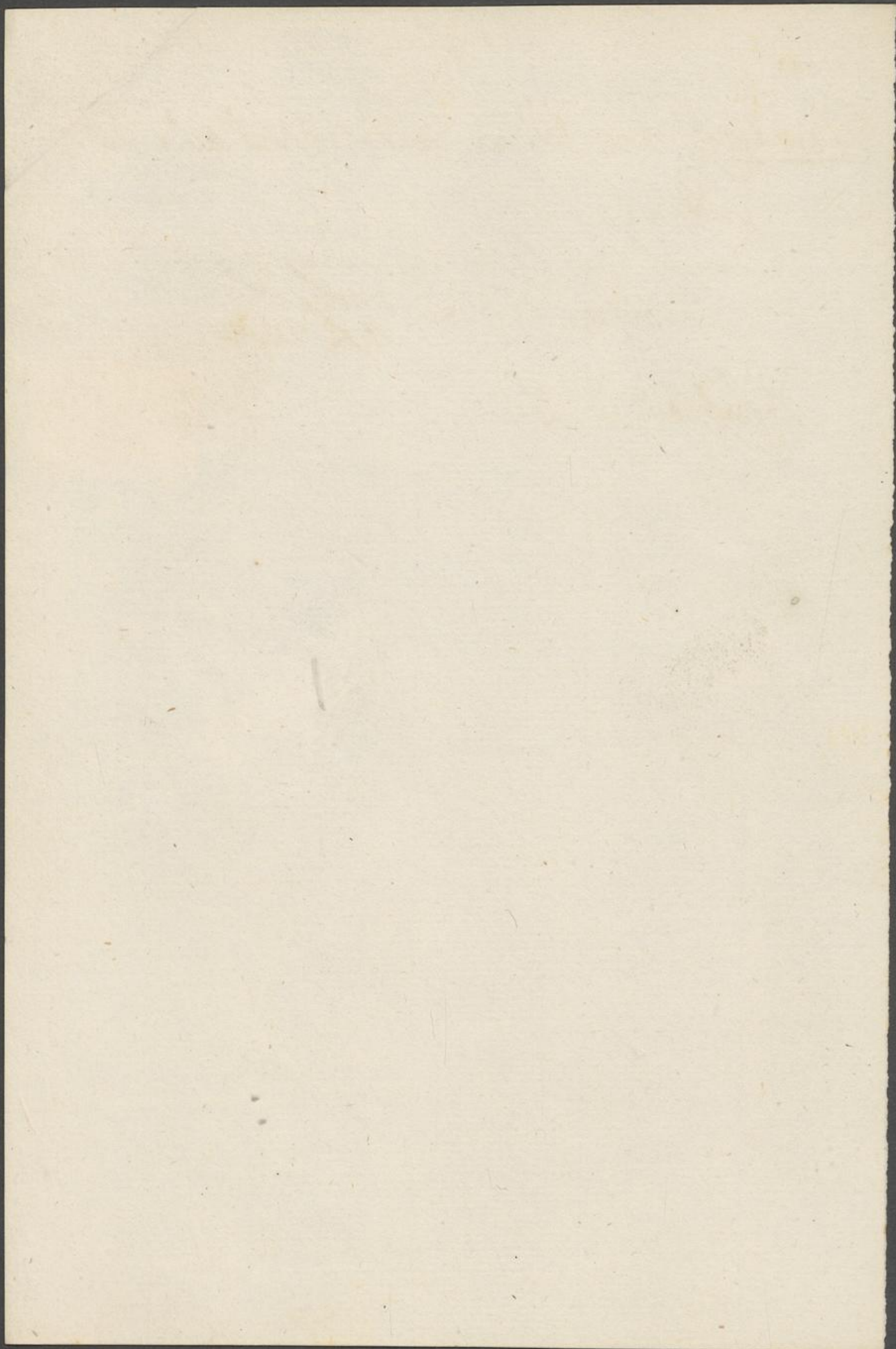

De  
Kupfer

Wasser spritz alt

Grünigraue u. Grünwob

11629

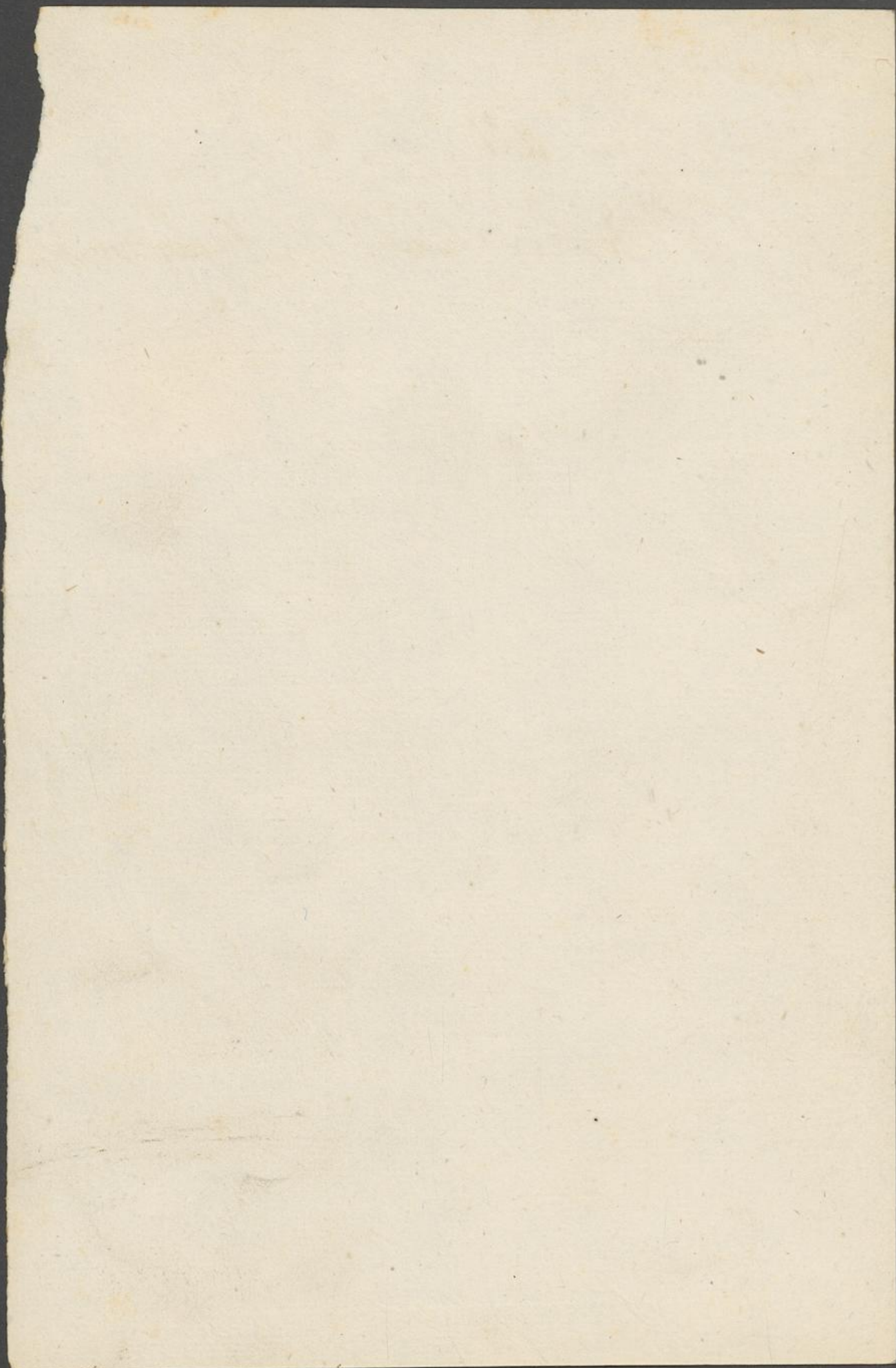

Lippen.

Wasserdahl Gestealt alt unbrochen mit  
Gespinnst, sauer a. Geseht von ob

1 16 20

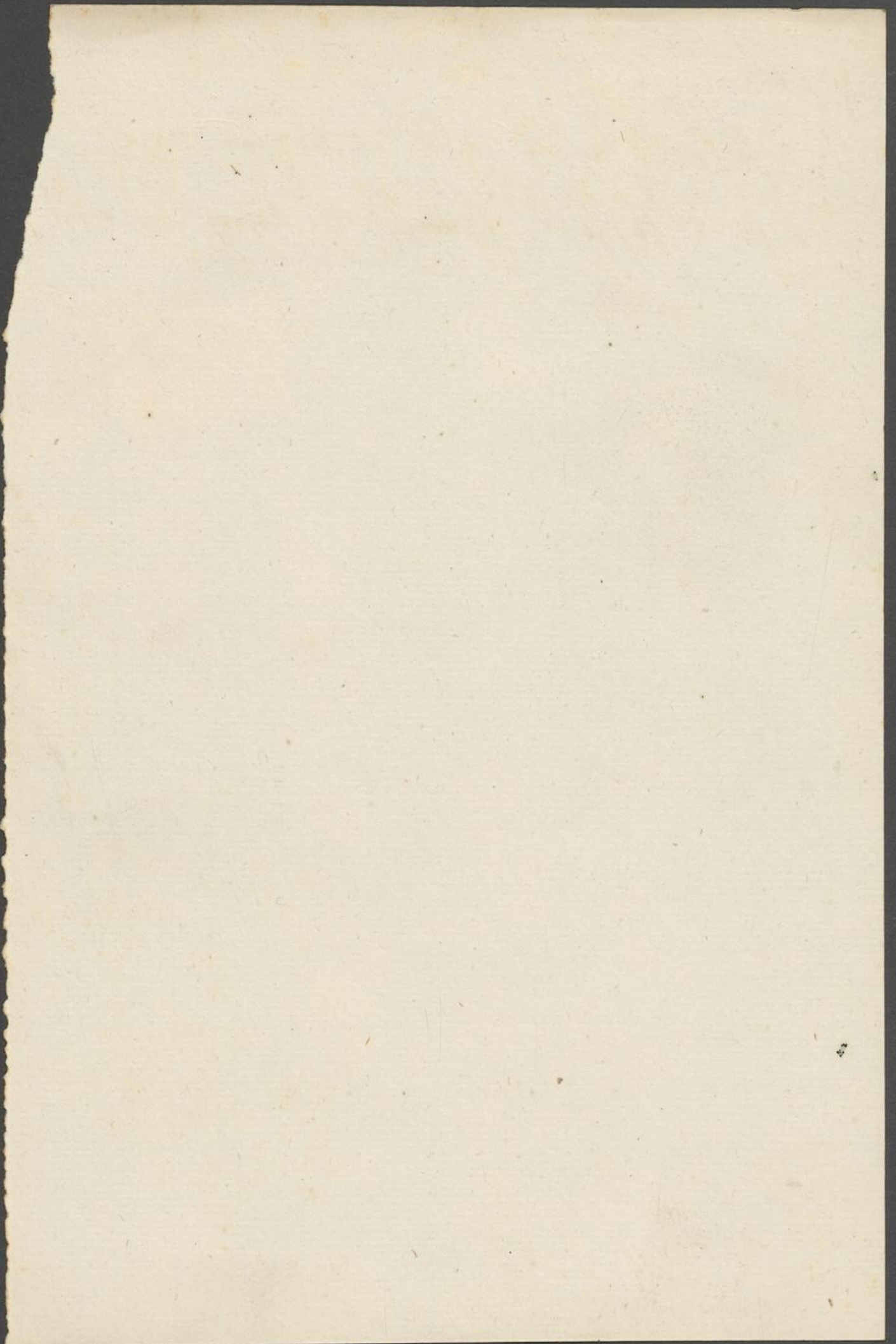

Zinn.

Vorbestellung Paulsen. Zinn

Joseph Paul v. Geyers u. Ober.

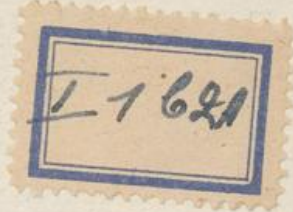

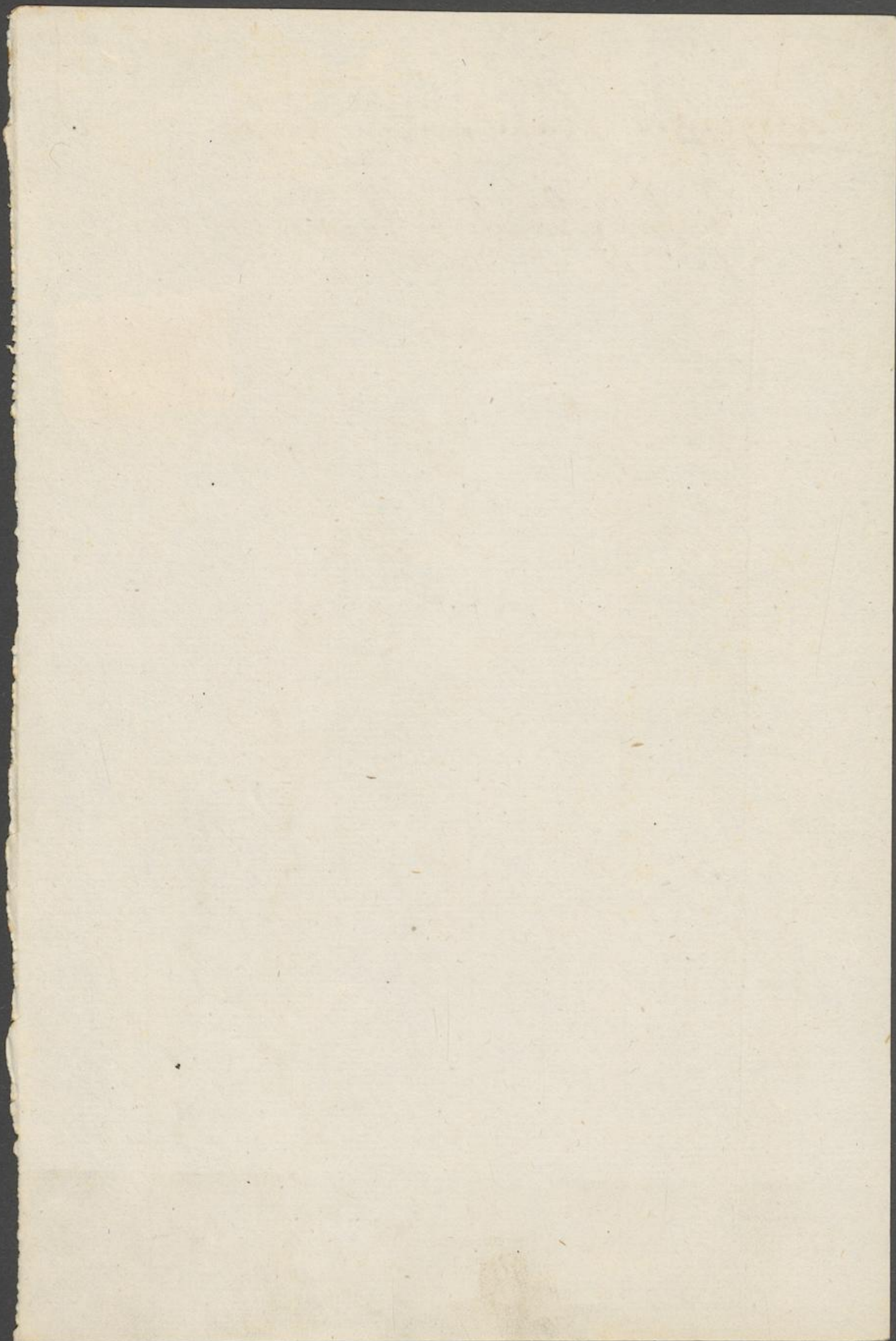



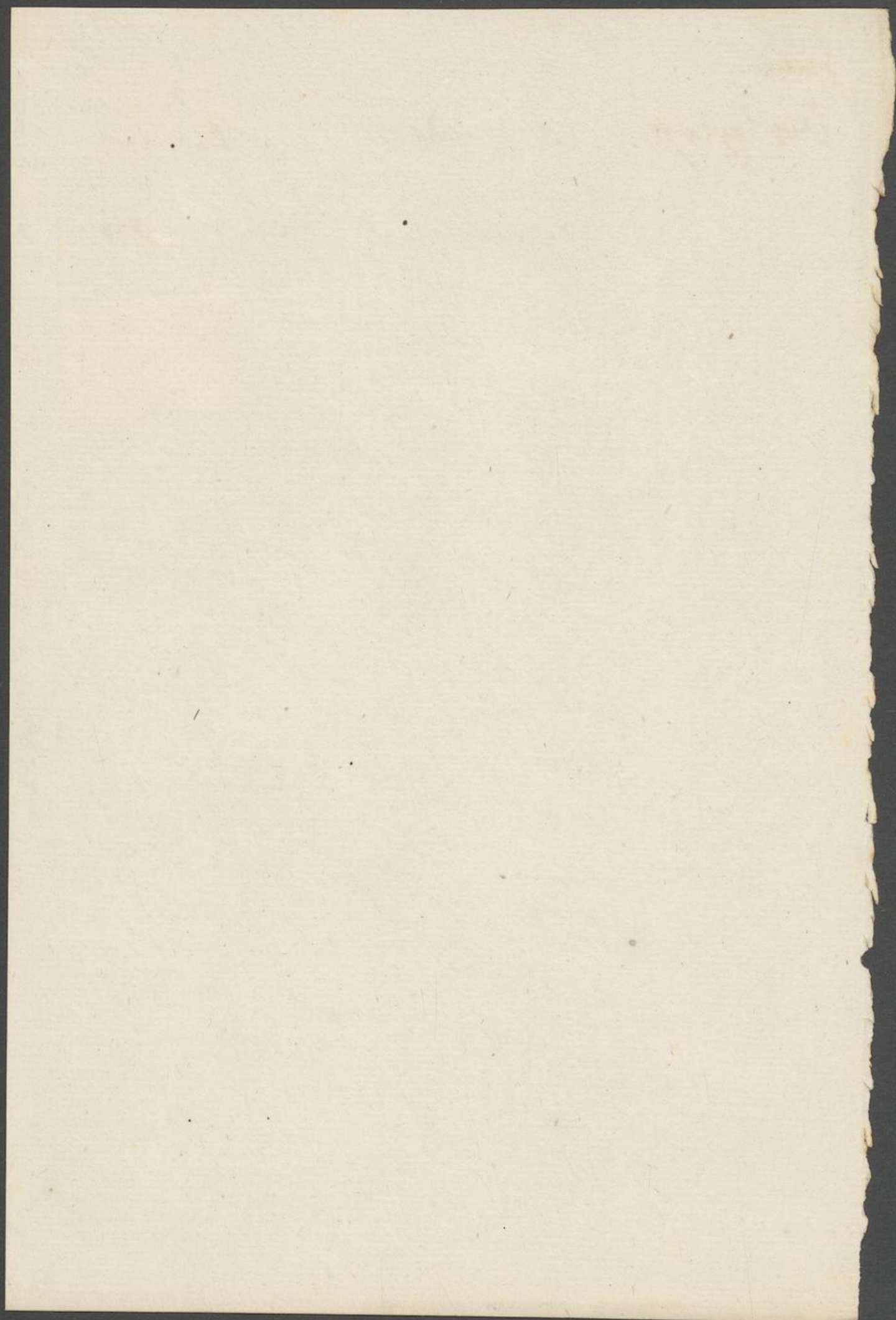

Luigi Janni Instruktionen

Papublan 1. c.



6

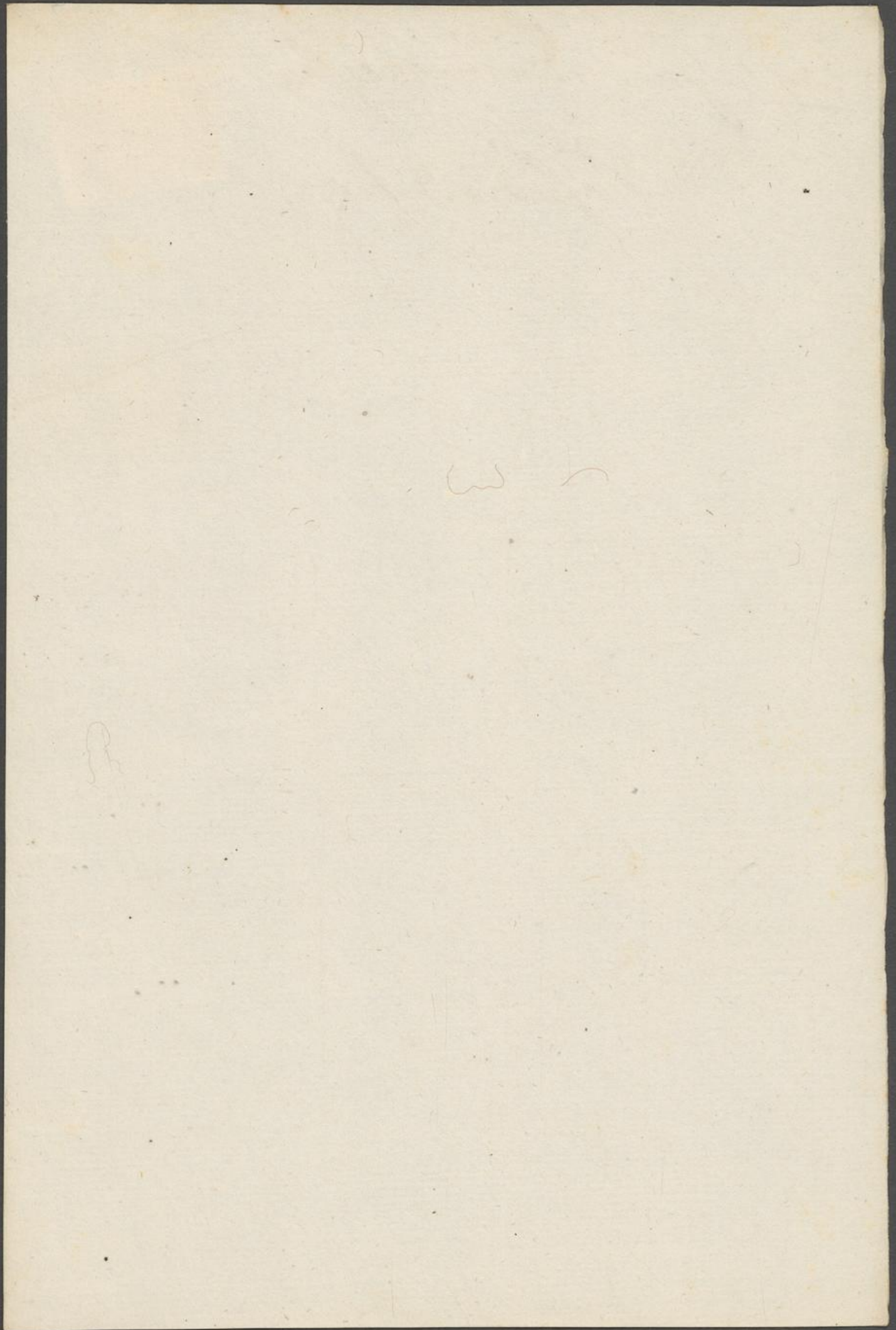

17  
Lief Långdrif gran Lappan

Grofs Commodore Barthil nyftra  
Land Öfver Gublar.

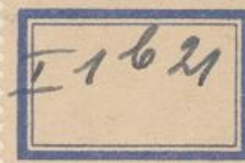

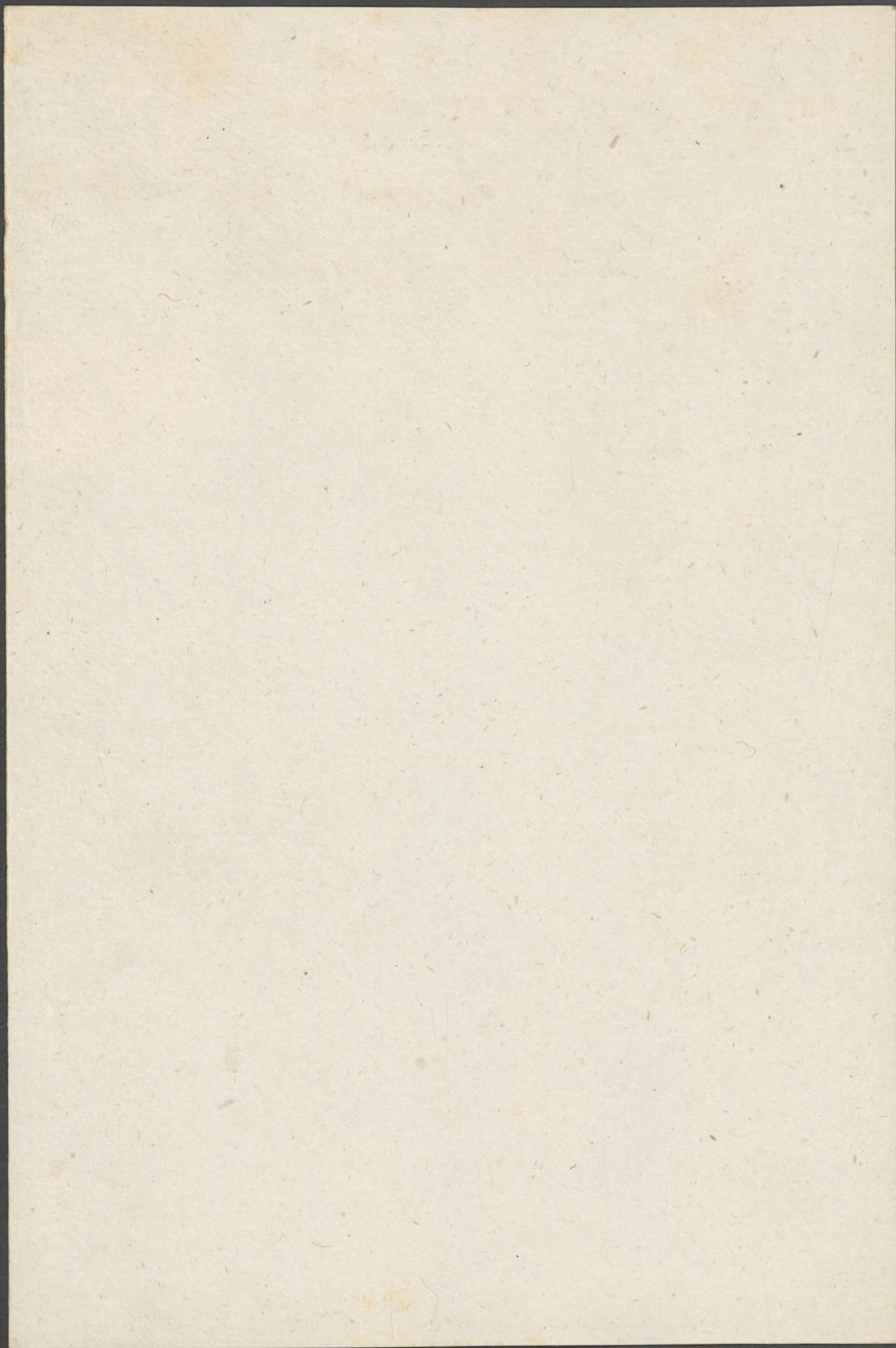

11621

Ann.  
Pillow

Grundpaar Jahr selbener Ringlein  
für Erb unv. unv. unv. unv.

1. N. 7. L. 3. Q. 3 D. A. 14 1/2 3/4

1799. Herz von Ringlein

32 x 38.

Palmerhof.

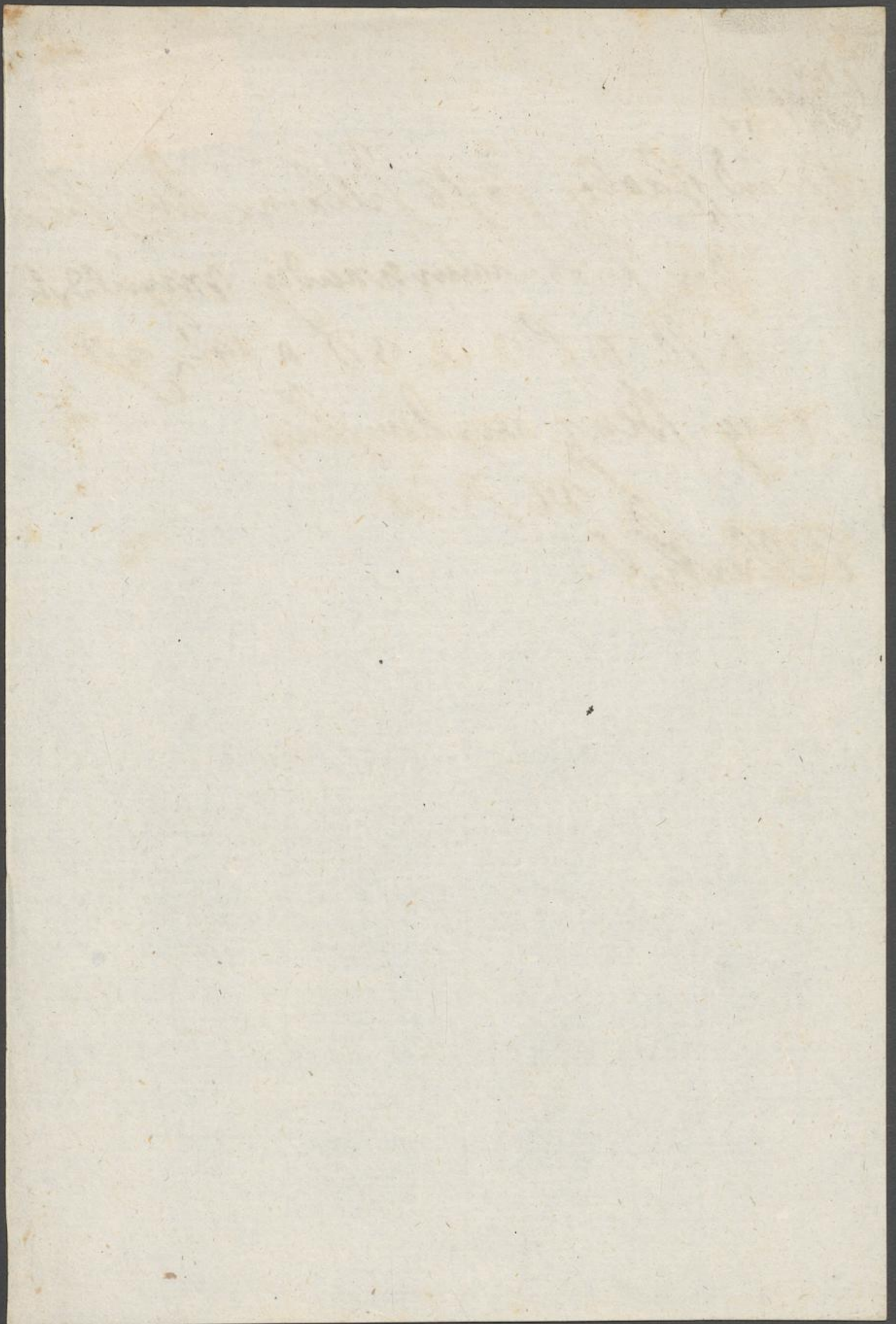

Blau  
Lustig Heim



Lehrerhand 3. Jahrgang von oben.

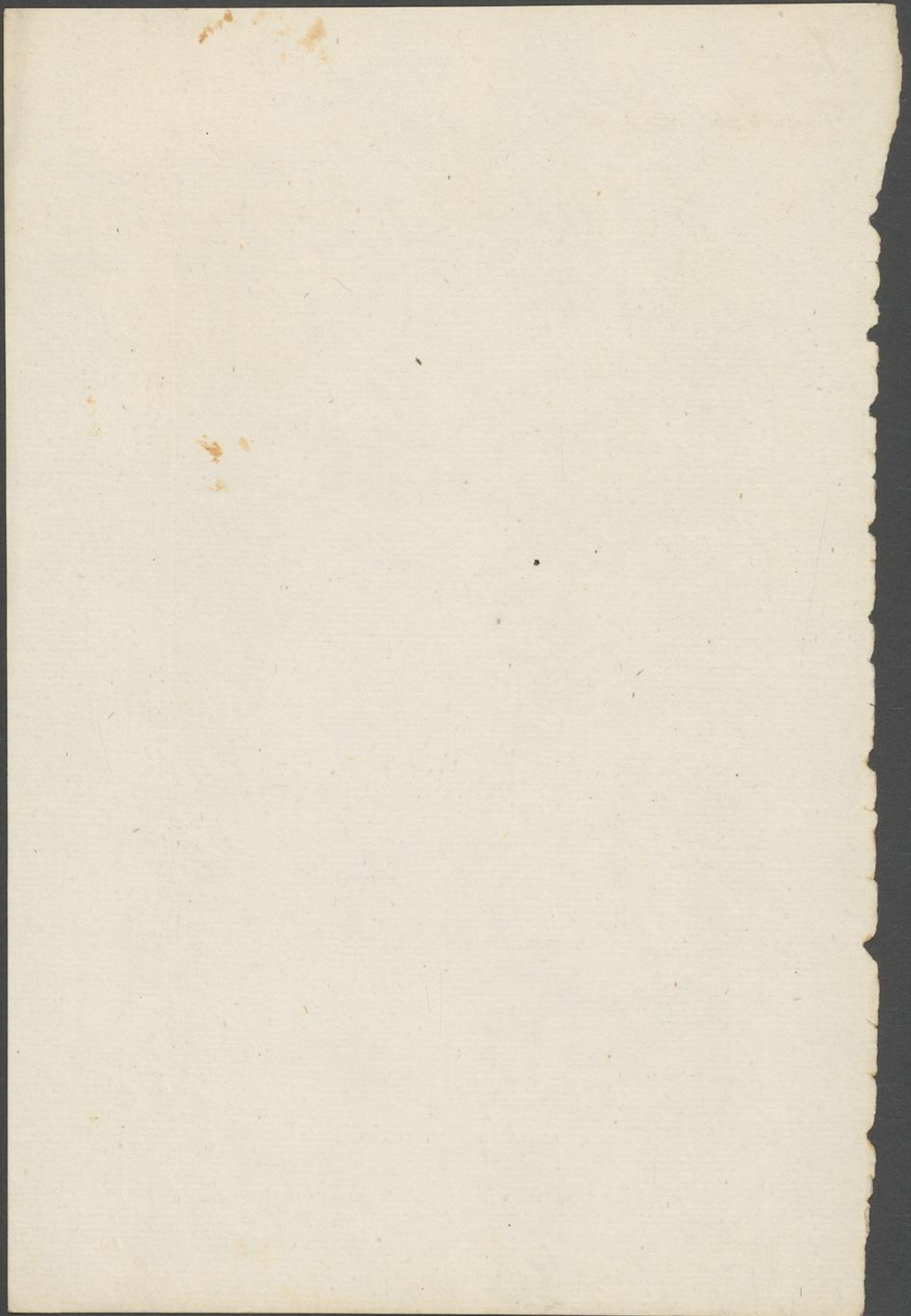

Am 17

Wasserkunst 1811

Erfindung v. J. 1811

1811

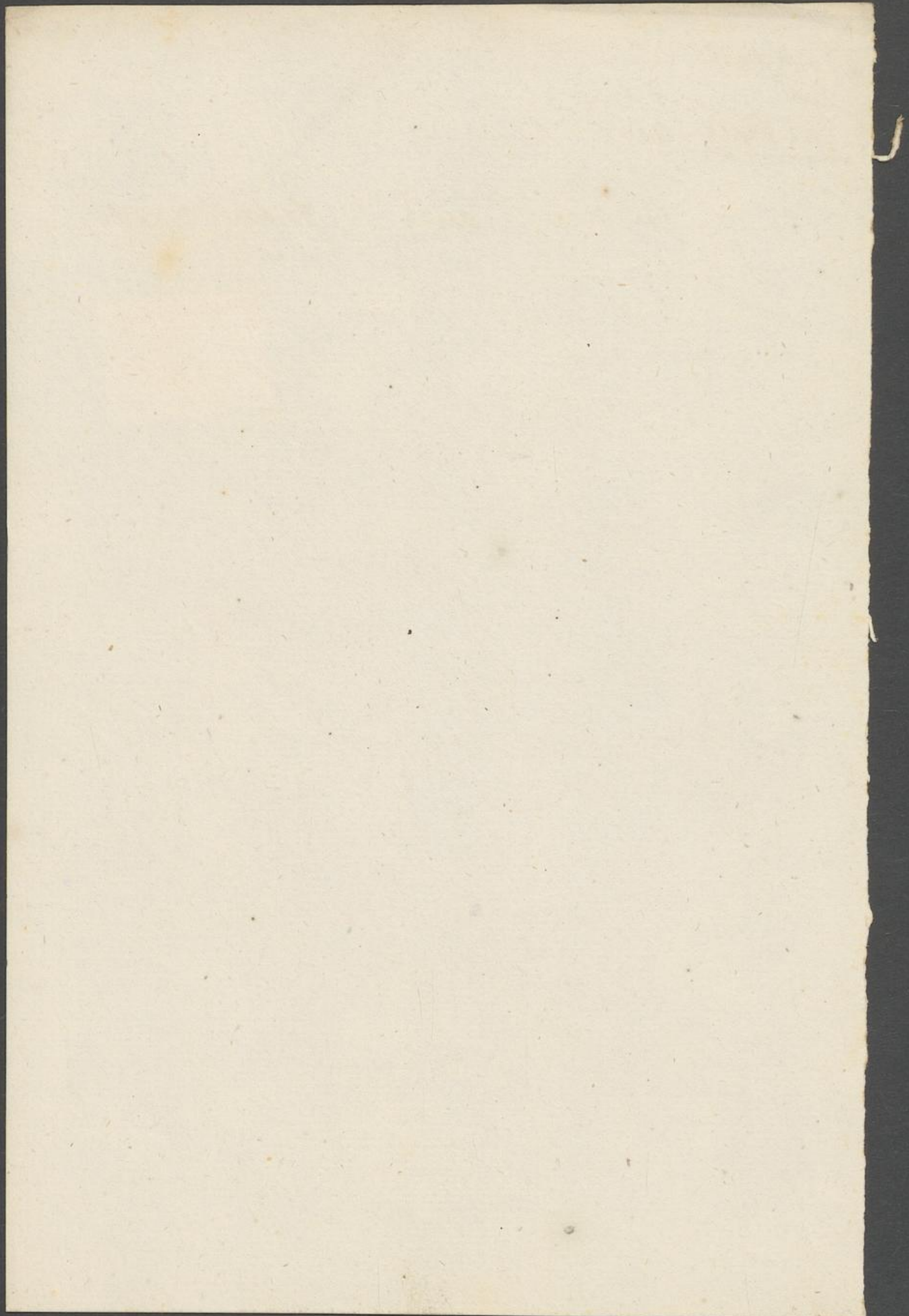

Metall  
Carlöf Arlgren Metallu riant  
Espedlad V. S.



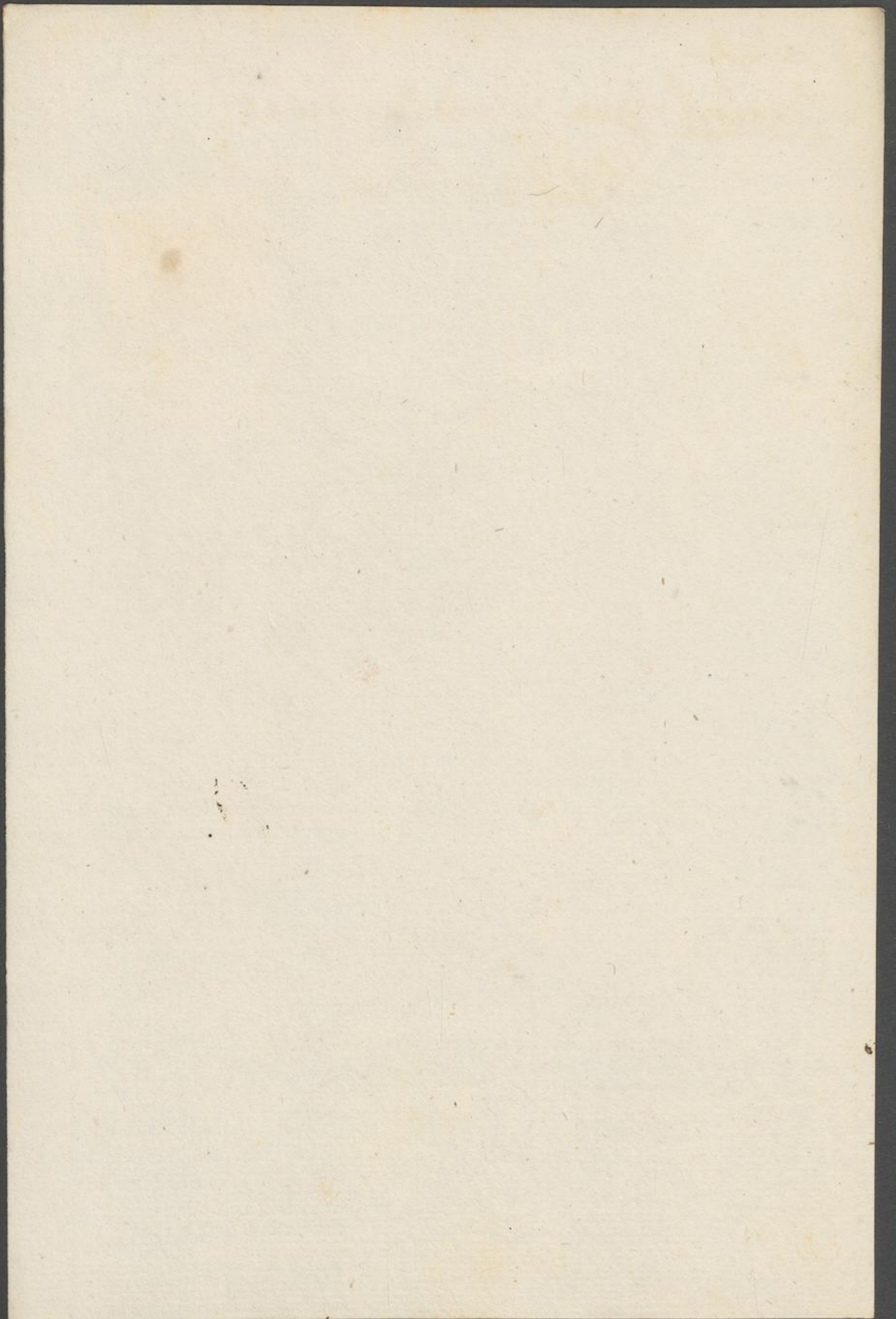

Fr.  
Wilbur  
Chalvörslysn. v. Juburpaal



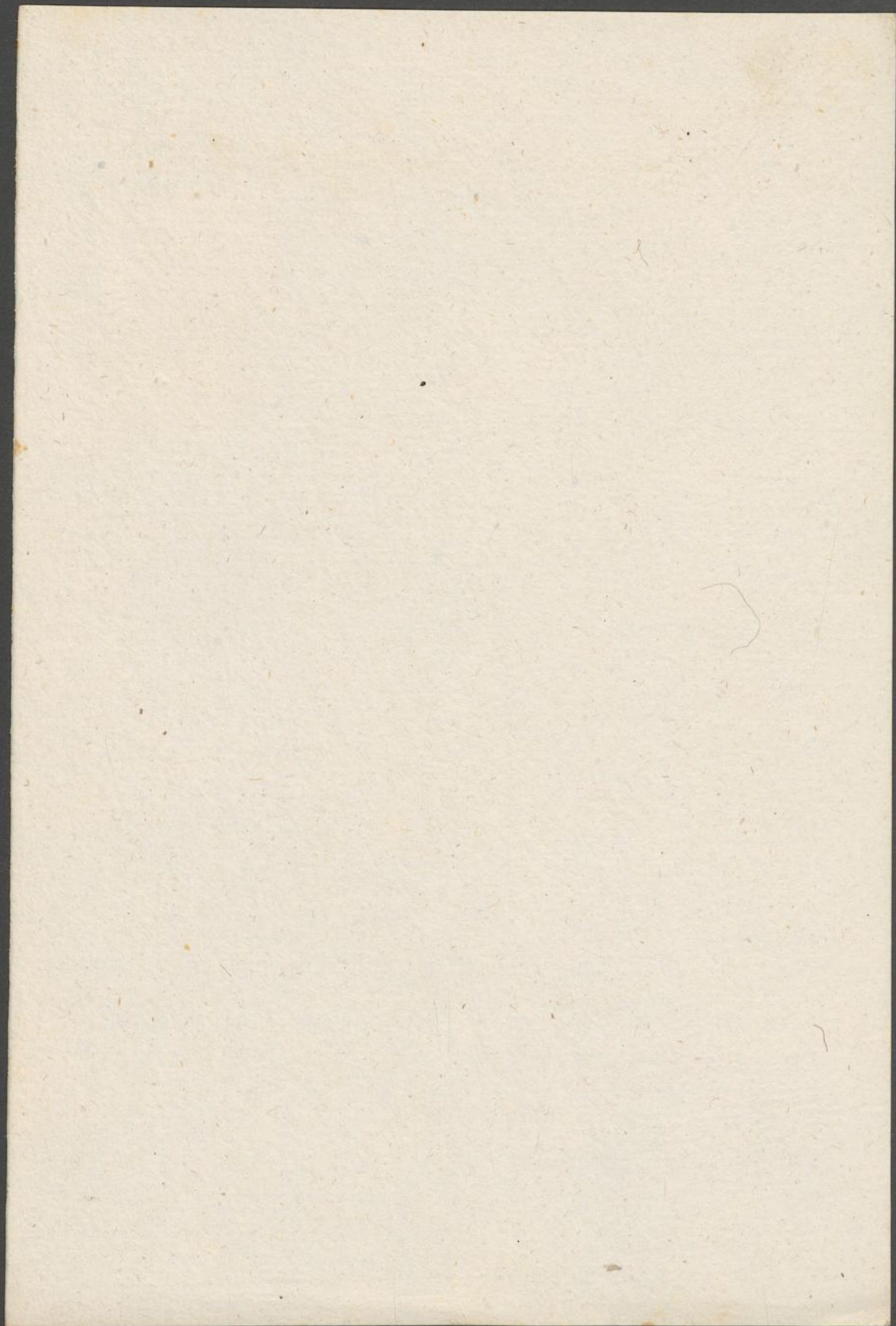

Rüger

Charakter groß Luft

Geistig Paul a. Geist von oben



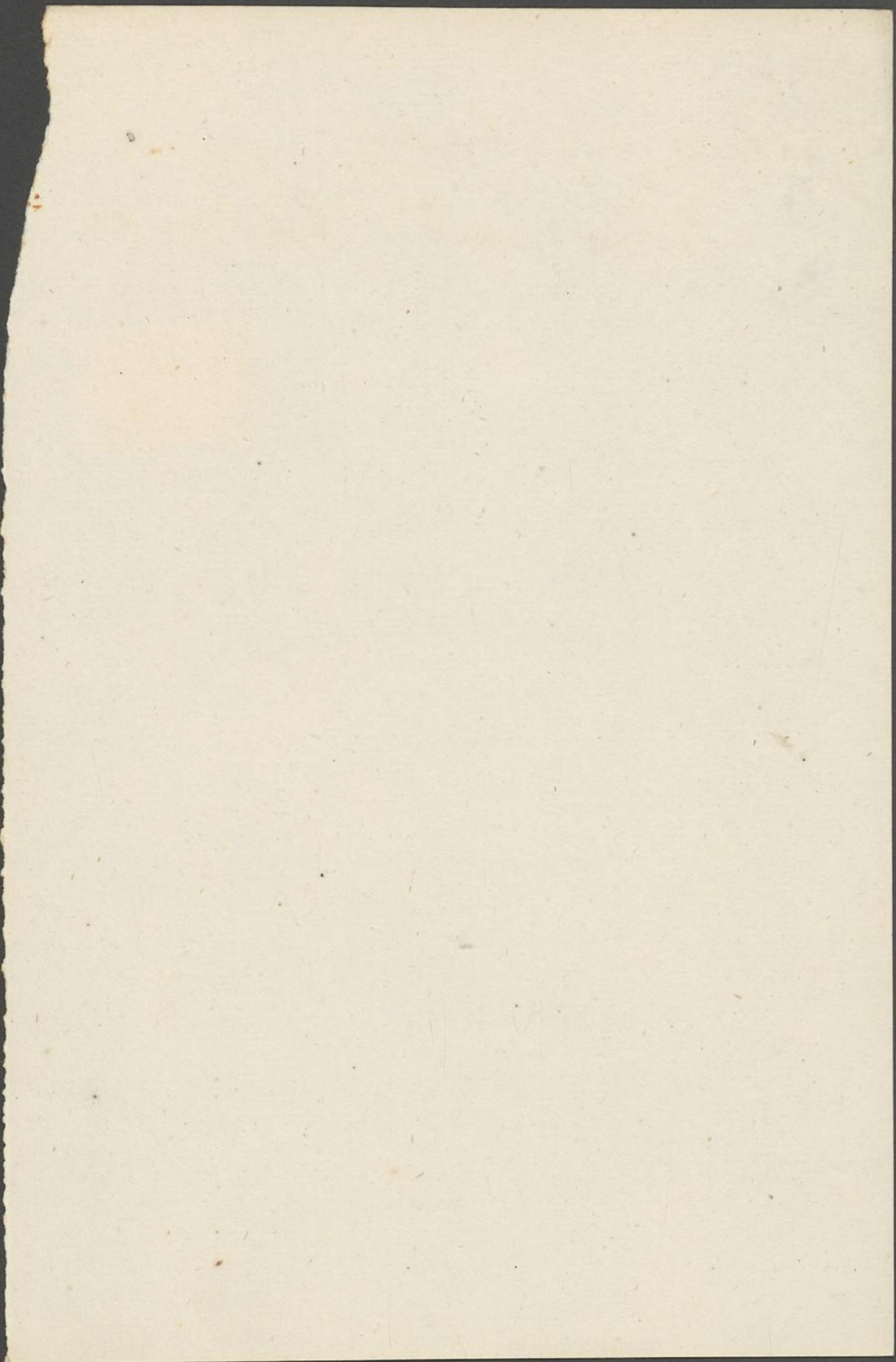

Guine

Genbaum alt vier

Gebrüder Paul & Josef von Ober-

11621

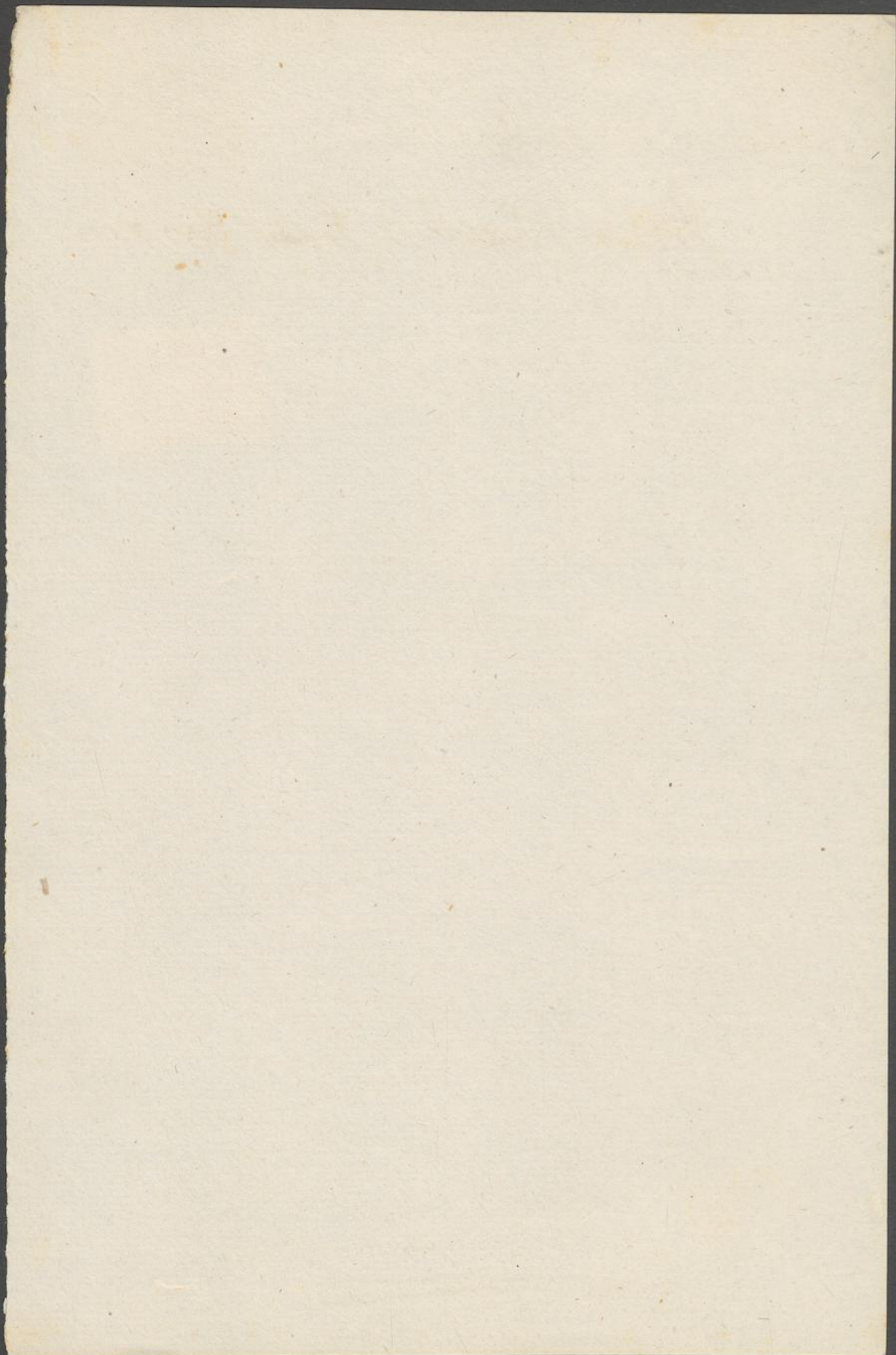

Fr. v.  
Gilber  
Grapob

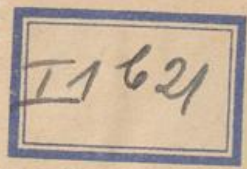

Ganz feines weisswandig ver-  
goldete Grapob mit Goldsch  
und grausch Chamice samt  
Landschaft

a M. 3 l. 3. Q. 2 D. à 14 1/2 Mfr

R 51 x 45.

1799. Benz von Augsburg  
P. L. v. H.

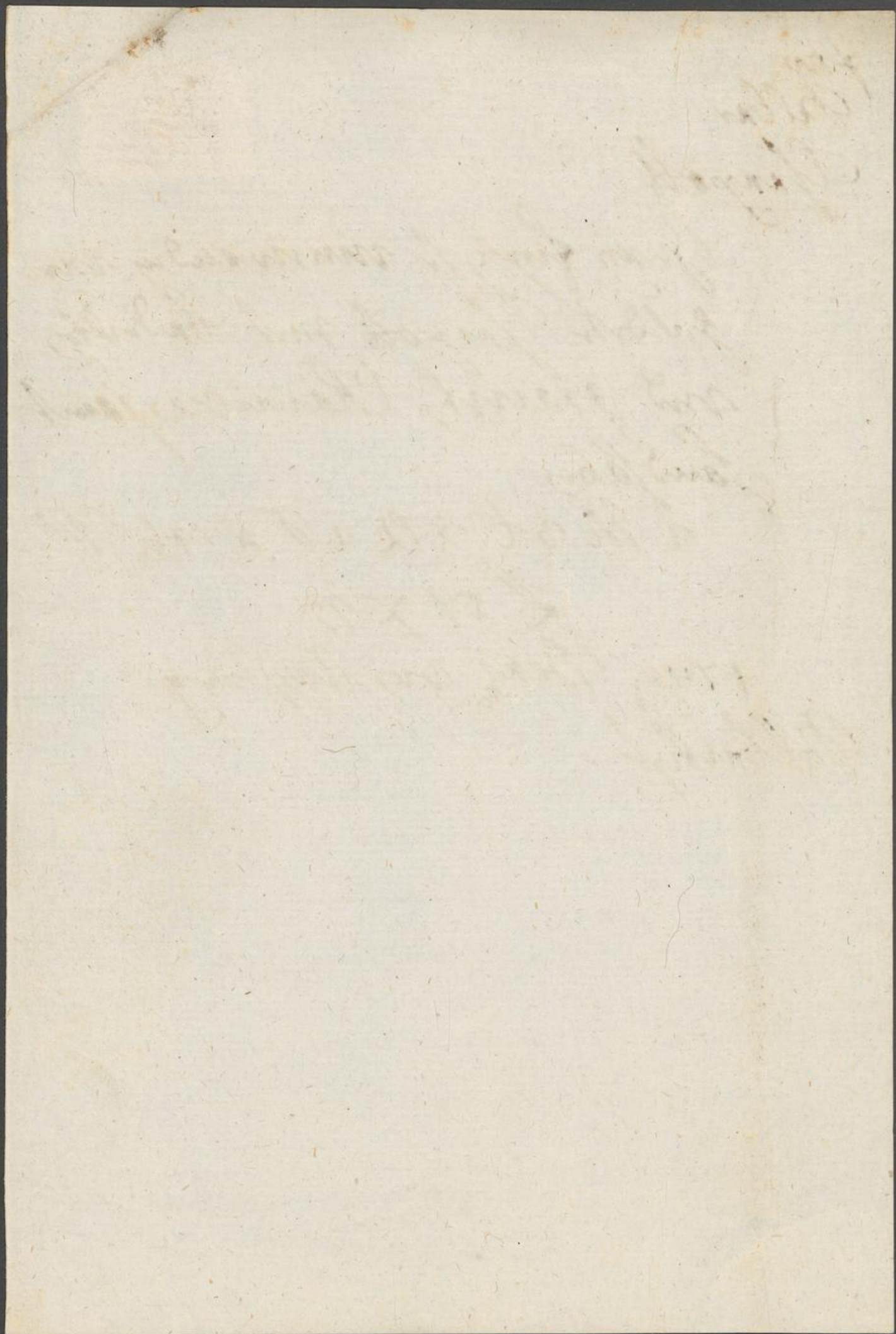

Wafing

Theedoffen

Wafing Tafel No 4 to

Republad l. b.



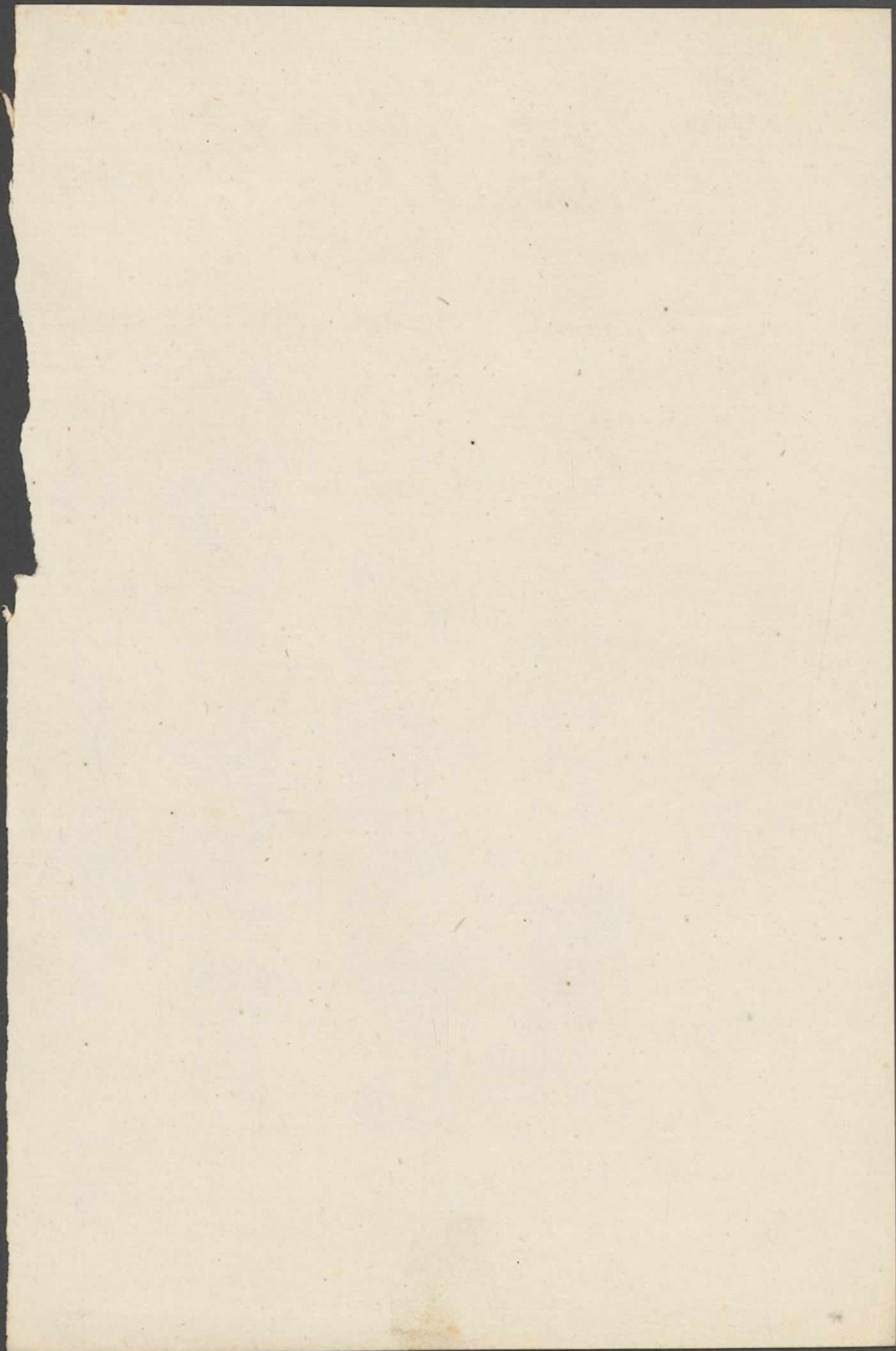

Blau

Landes blaue Jungfrüdig nun

Erstlingsraut a. J. 1621

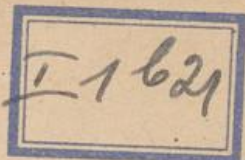

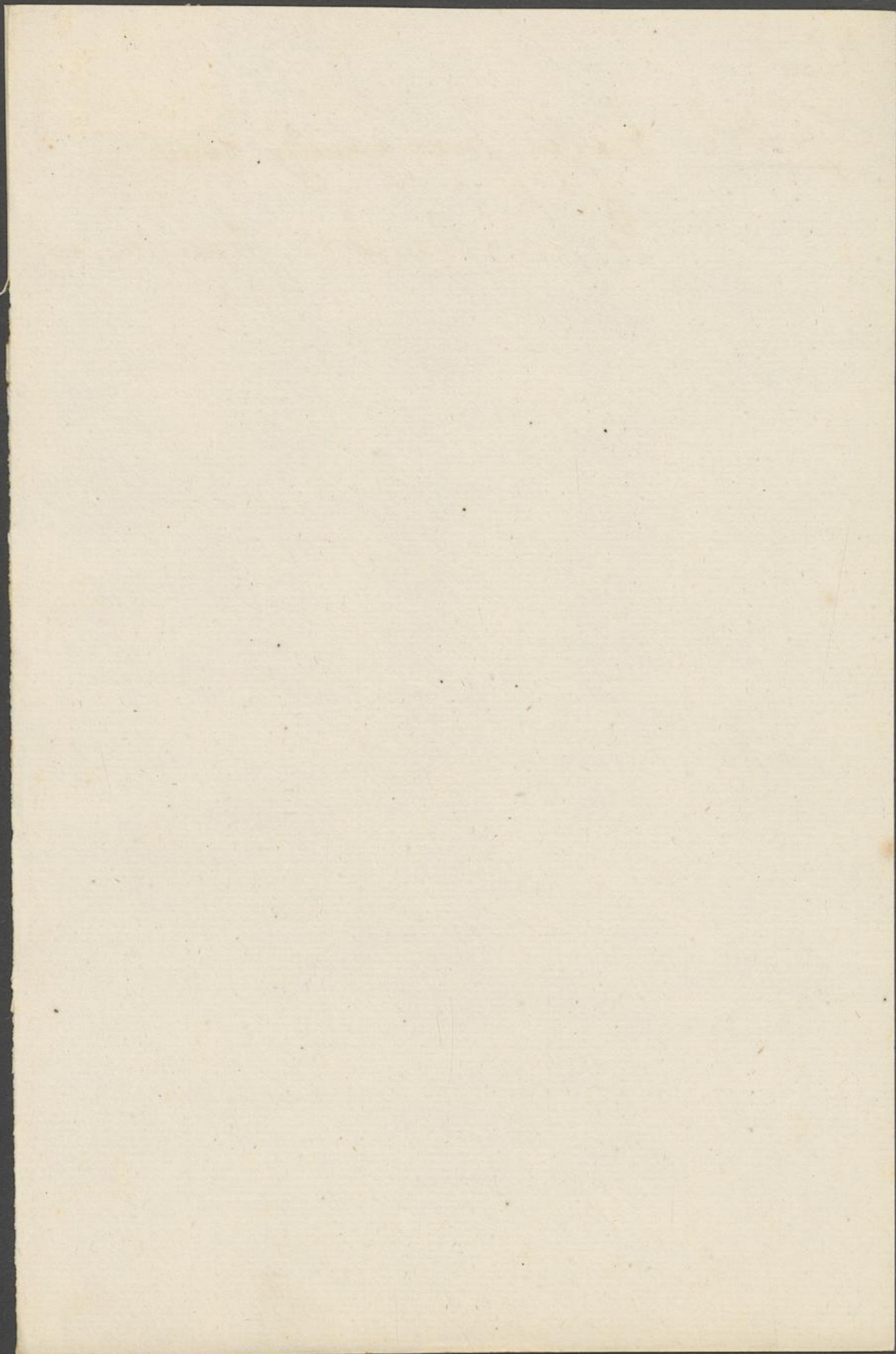

Blay  
Charleson Juny p. lundig Juny  
Kjubilad 1. L.



Blind

*[Faint, illegible handwritten mark]*

Blay  
Lindosen simplindig Jnan  
Kupblas 1. L.



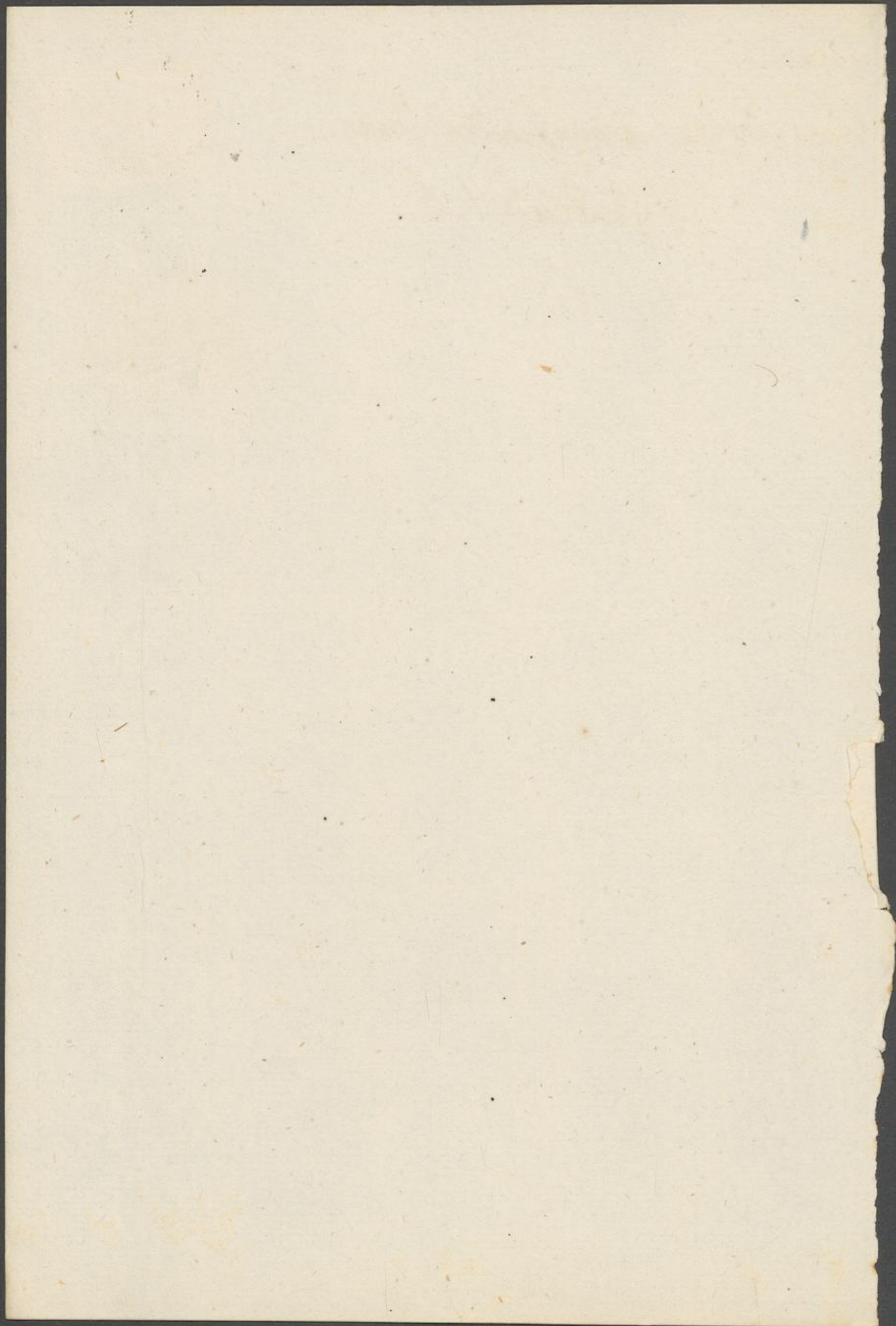

Phil's Proben.

Labatere Phil's Proben mit Dombadunen  
etwas y-brofsunne Garniere

Phil's V.a.



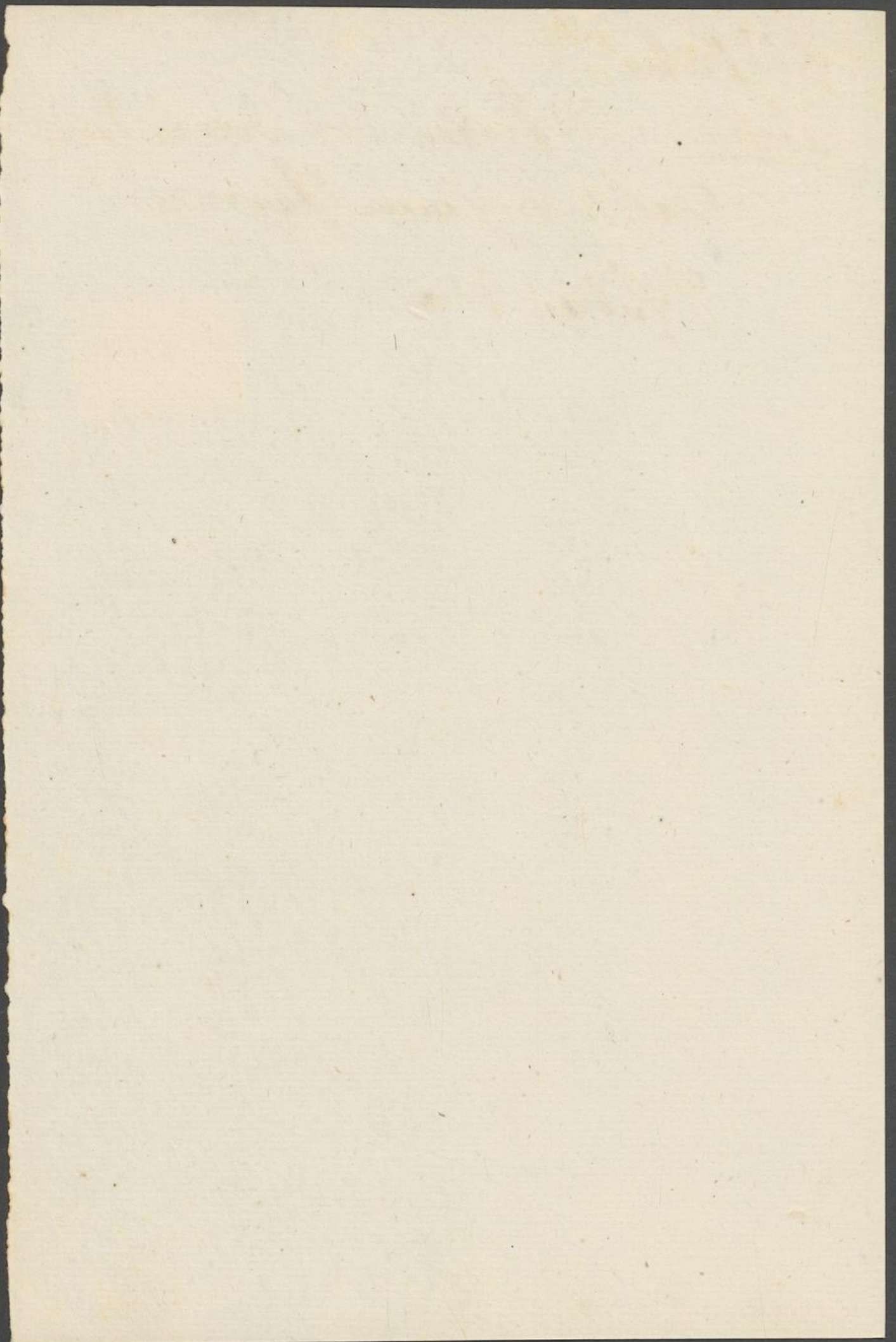

Zinn

Küppungsfische ohne ~~zwei~~ Kopf, mit, Zinn

Lochringpaar s: Gehäuf von oben

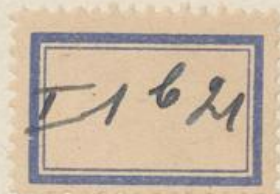

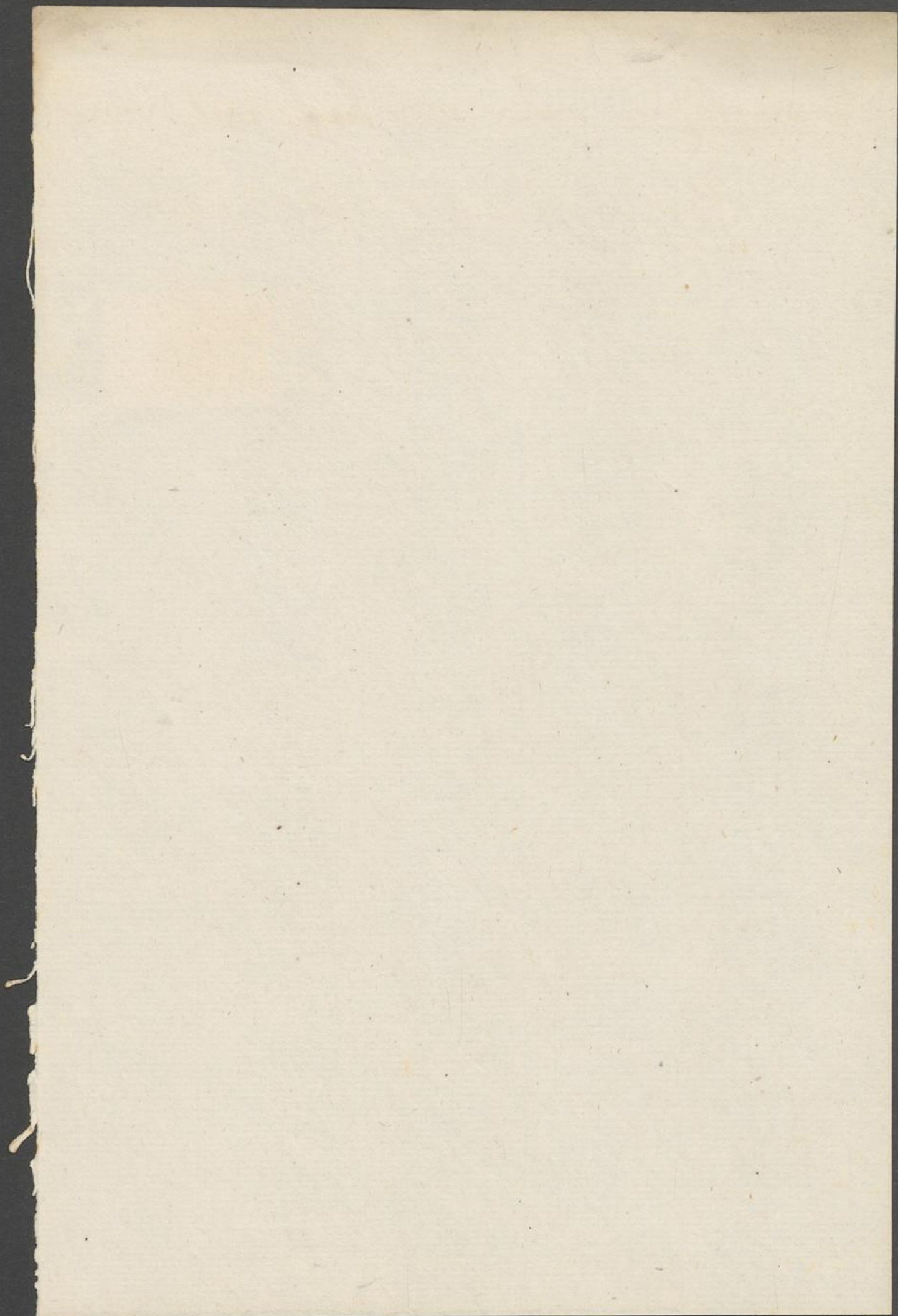

Zinn

Suppenwürfel mit Land und Landfabrik

Gründerland s. Gräf von obs.

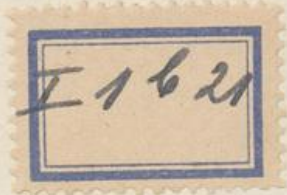

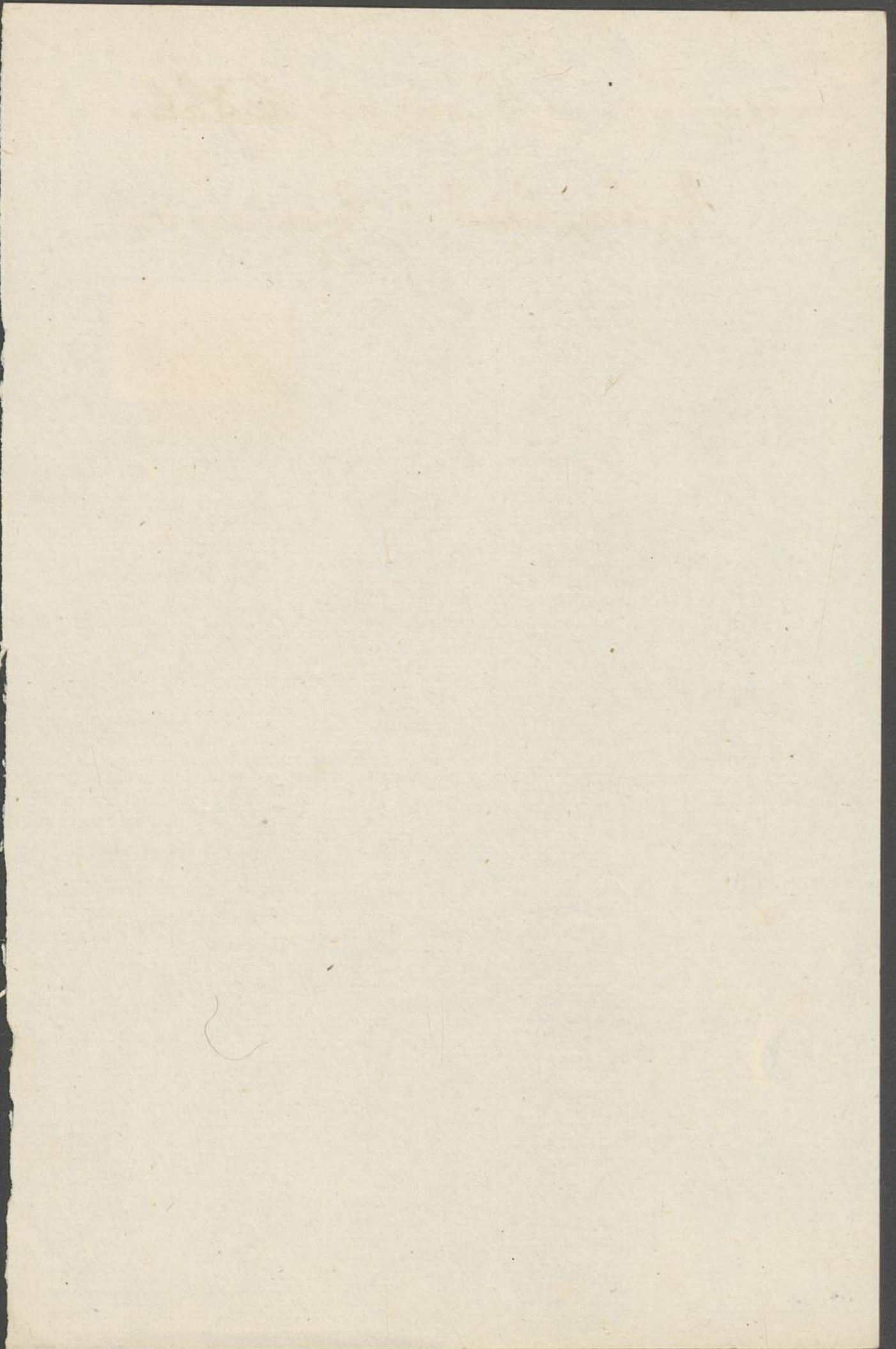

Zinn

Kupferfußel mit Laud, Sandstein, Holstein

Indel, Pflanzelstein, neu

Gypsstein 5. Pfund von oben



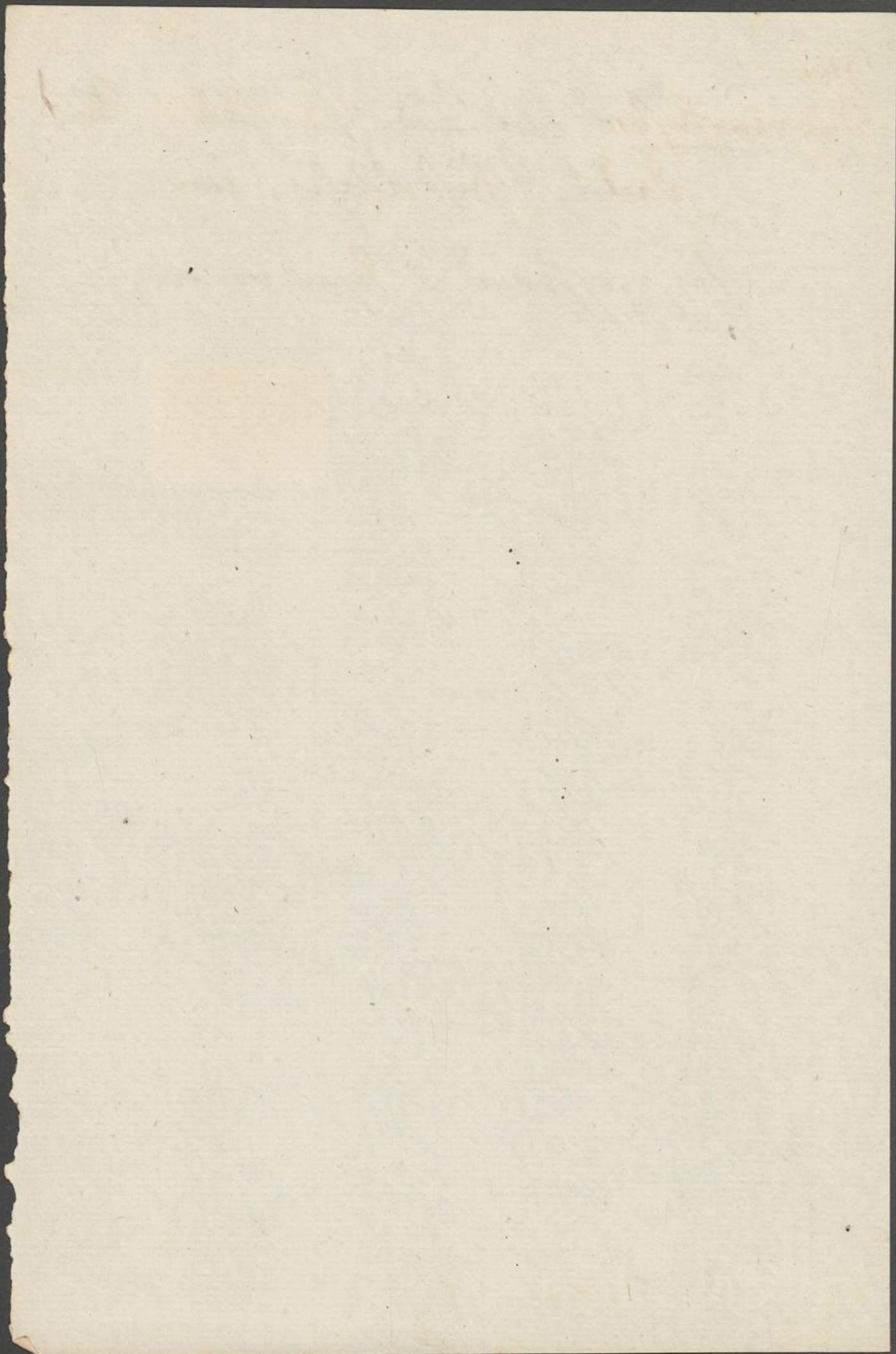

Zinn

Rippkudler feiglis.

Zwisch

Grünspann 5. Gefäß von oben

1621

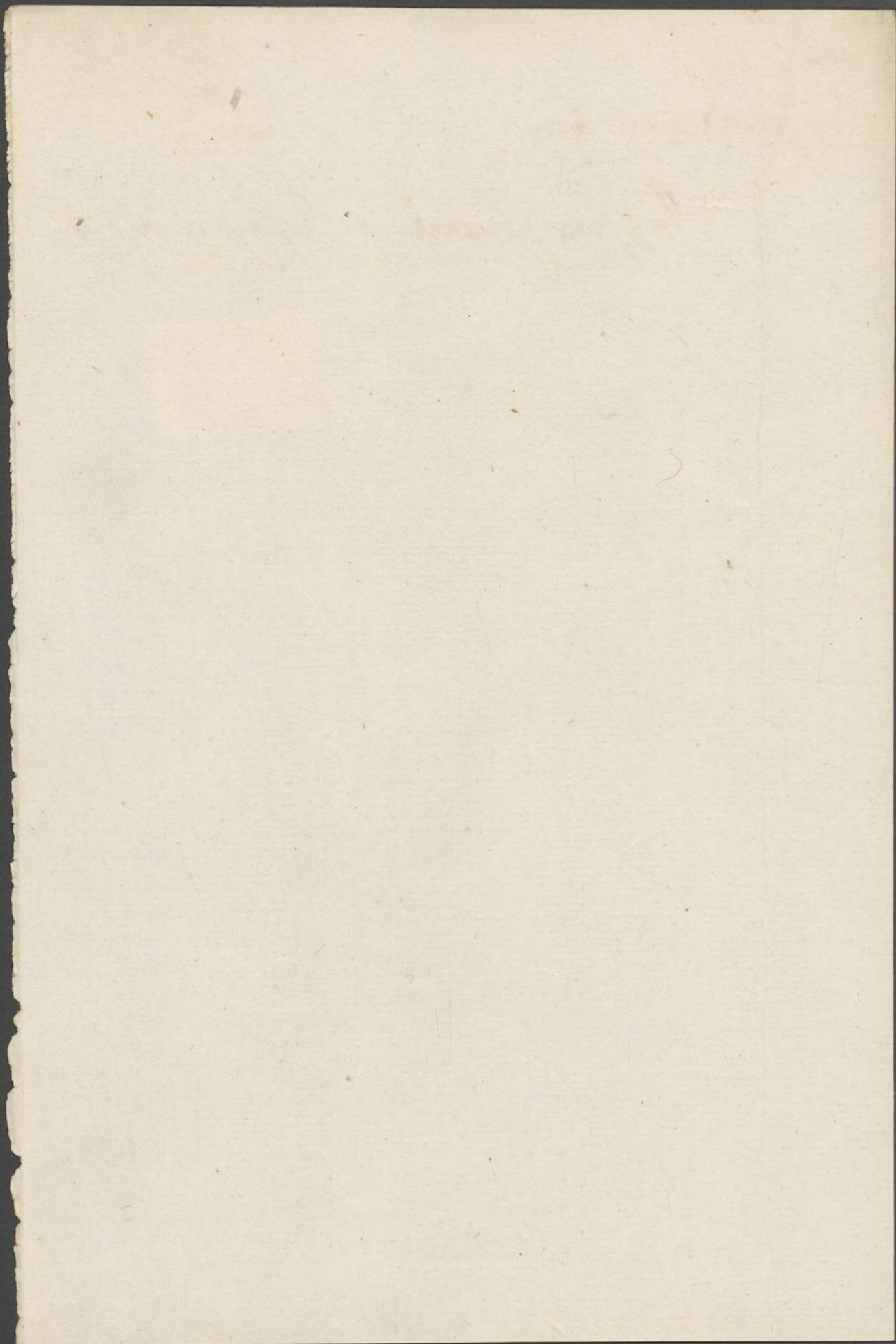

I 1621

Am  
was

Brinnig, James wais gestrikt Melaneser

Ein Jahr alt  
Anweisung Commodore J. S. v. v.  
v. v.

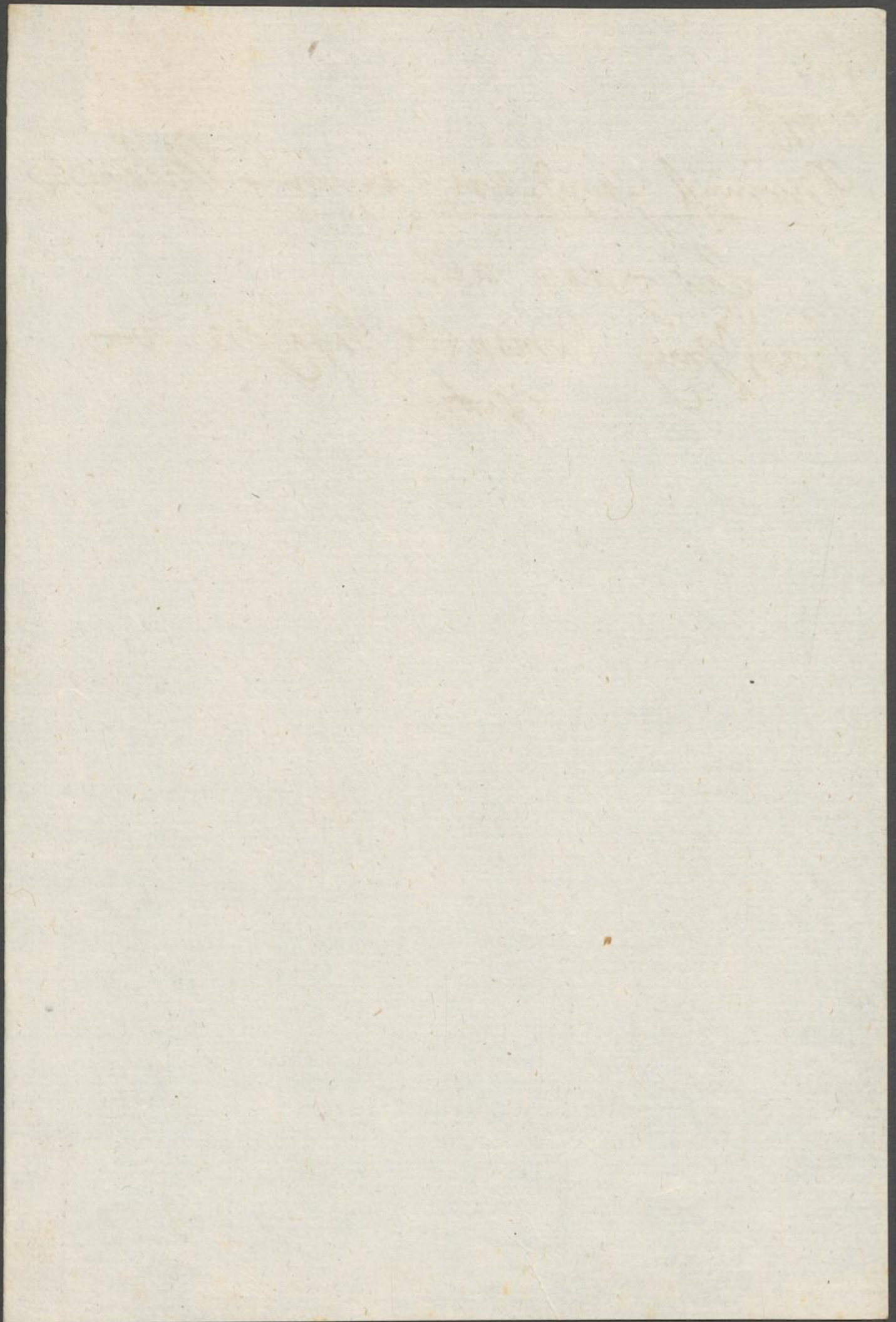

T. 1624

Pro.  
was

Brinck says was growed by Luyck

his pair all

Essex was given to the  
was was

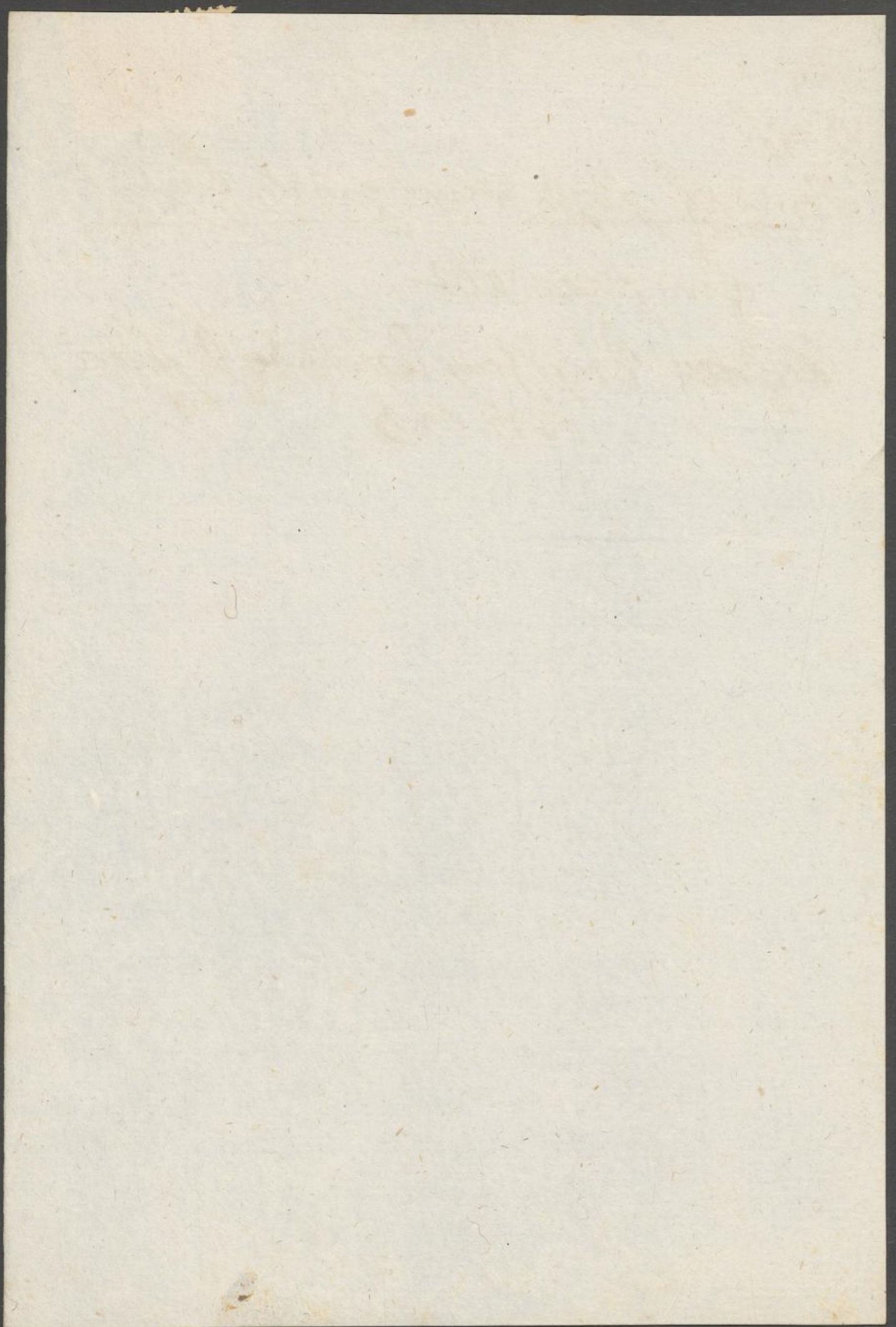

E 16 21

Am.  
Wash

Prinzipal Jansen waif gracht Prantje

nin paar vmbrofen

Waf Juis Commode Jofay 2. v. v. v.

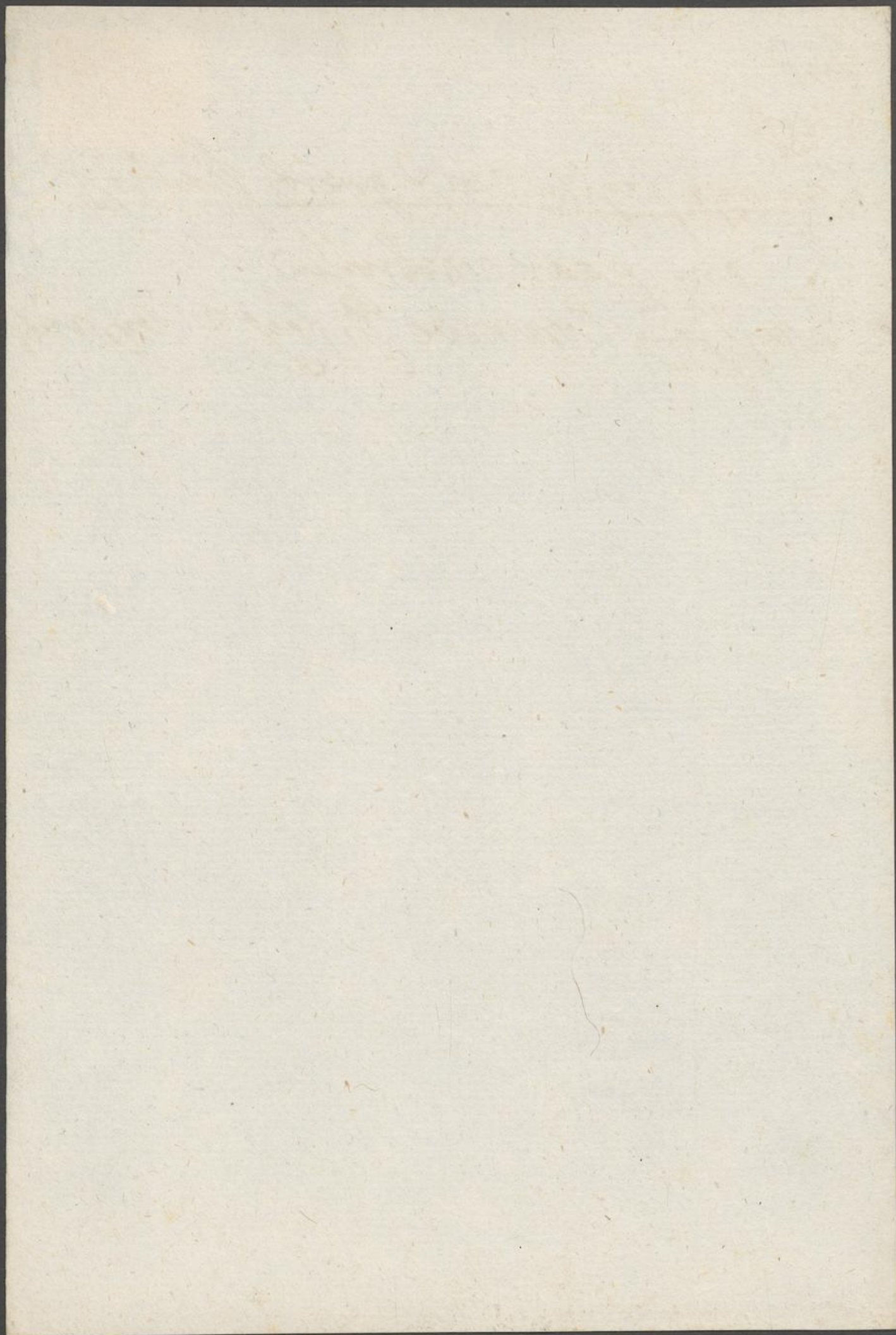

E 1621

Mr.  
Wash

Deiningel Jand spratz gestrikt Gallauing

Min paar so kniff zu reparieren

Wais Jany Ammode Esay 2. von  
Hutby

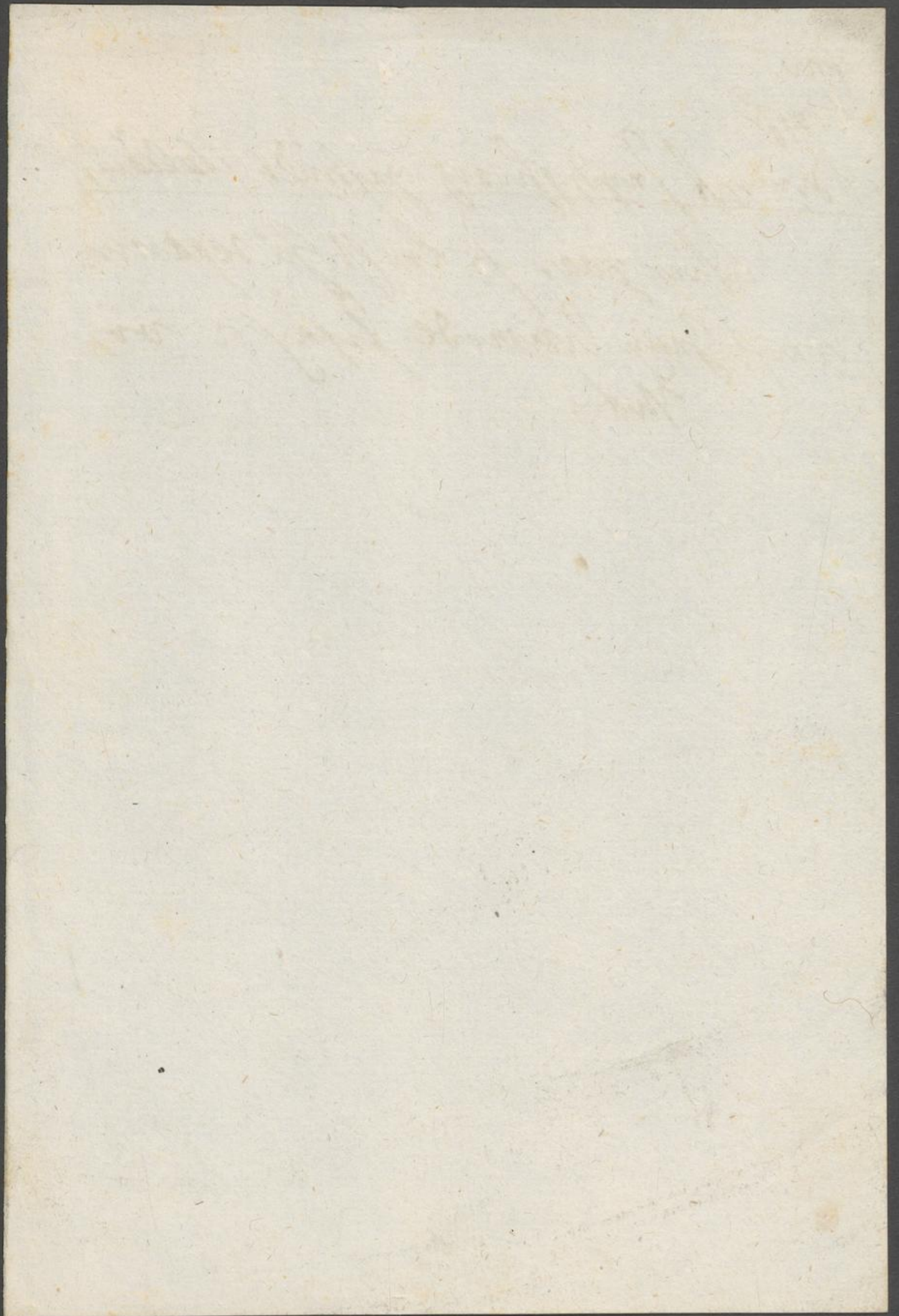

T 16 21

Fr.

Wasser

Bevinding van de Italiaanij Gasthuis

vein paar wovintar nint dab  
ander auzin by van dinst

was by Commode Jly 20, 21

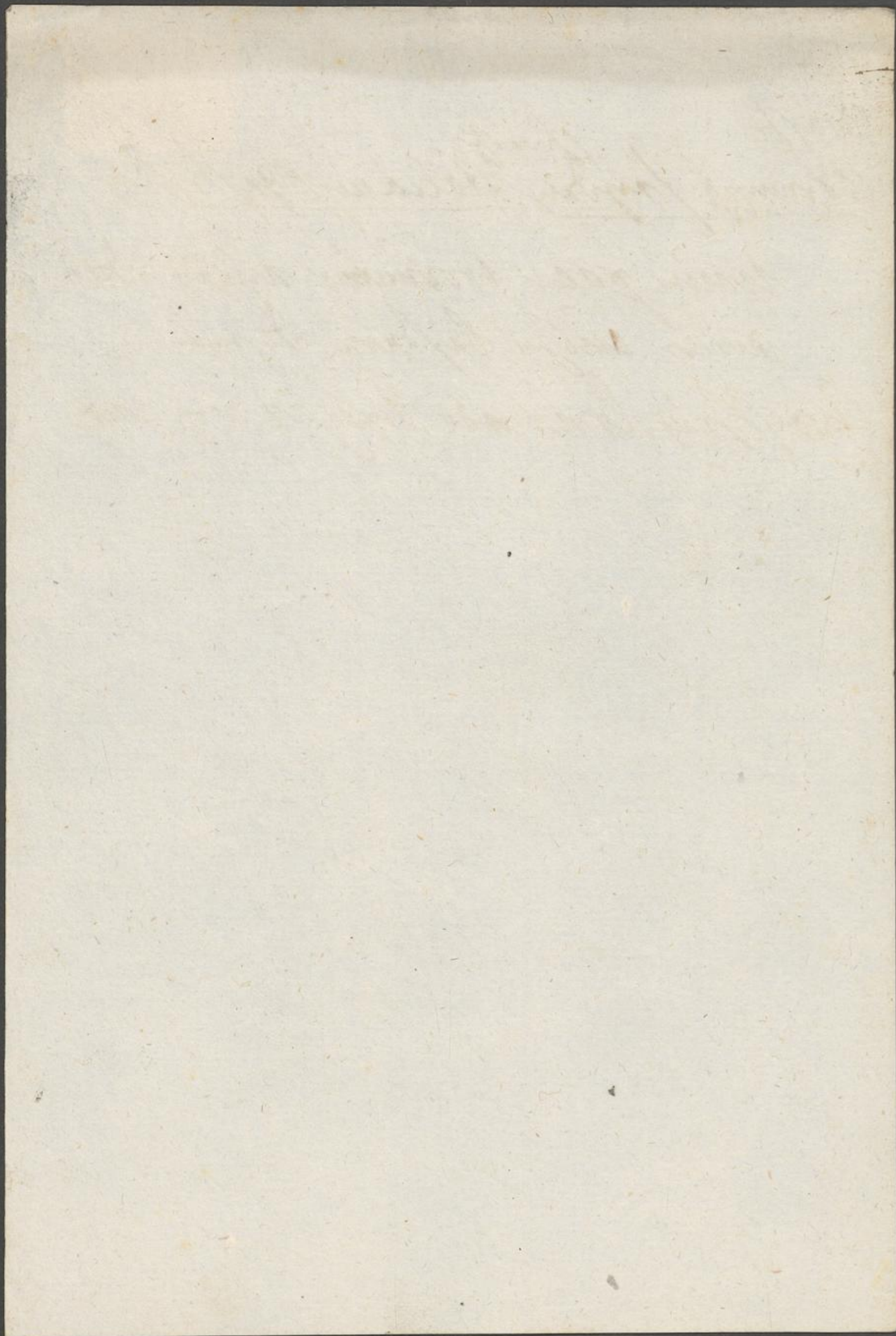

E 16 21

Inv.  
Wasser

Prinzipal Jandry Schwarz gesch Französisch

ein Paar Jurets und fünf zu repari  
ren

ein Paar Wornüter mit das andere  
aus Jurets und Jurets

Wassergang Lmode Jurets. von mit

*[Faint, illegible handwriting, likely bleed-through from the reverse side of the page.]*

Mr.  
Wash

Prinzipal Landen Schwarz Neapolitaner  
Engländer

Ein paar braunbar  
weißes Commodore Infanterie. von  
Gutten



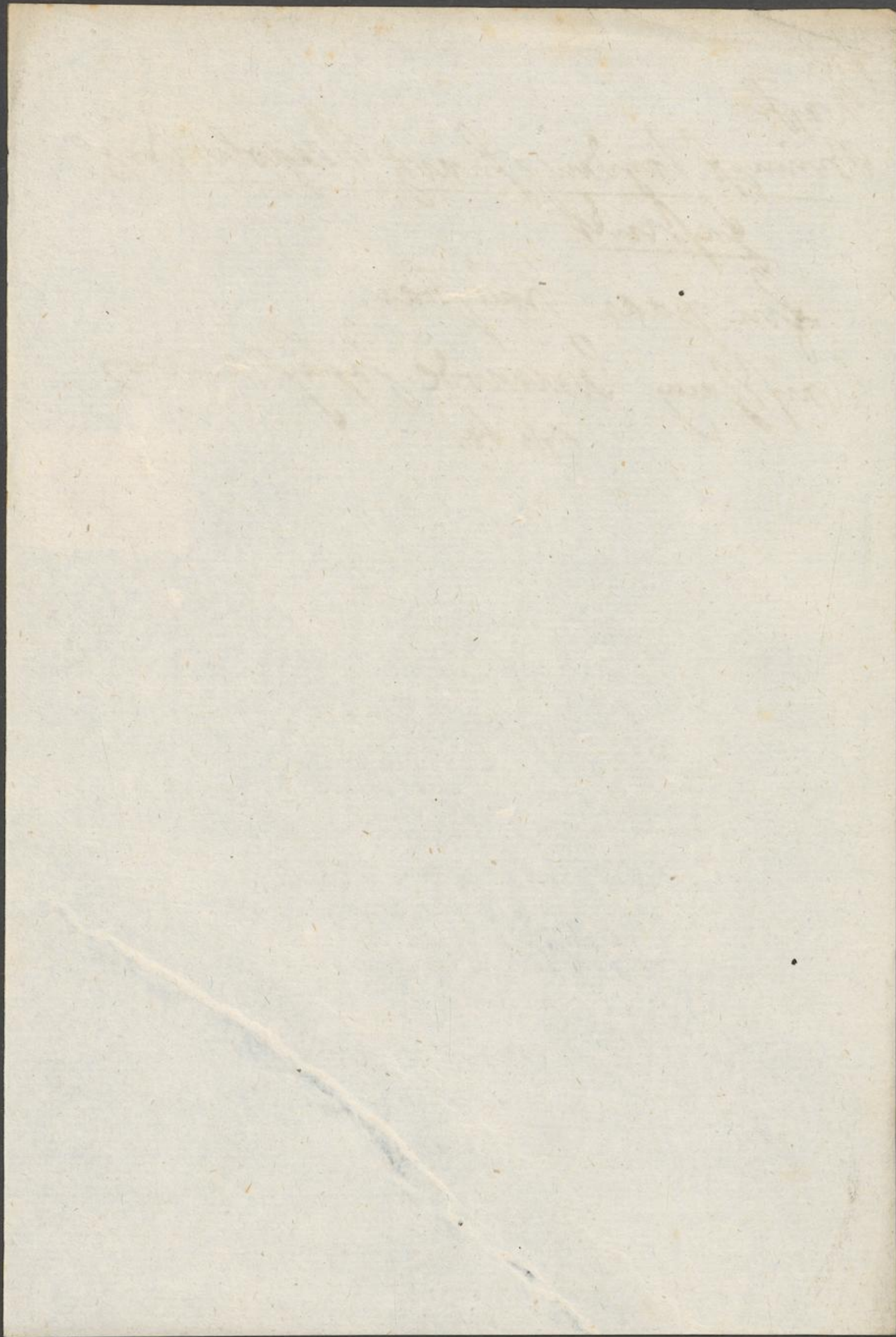

62

I 1621

For.  
Wash

Prinzip Schwarzjandw Parmesan gestrichelt

frei paar traufbar

Wasserdicht Commode Gefäß 2. 100 100

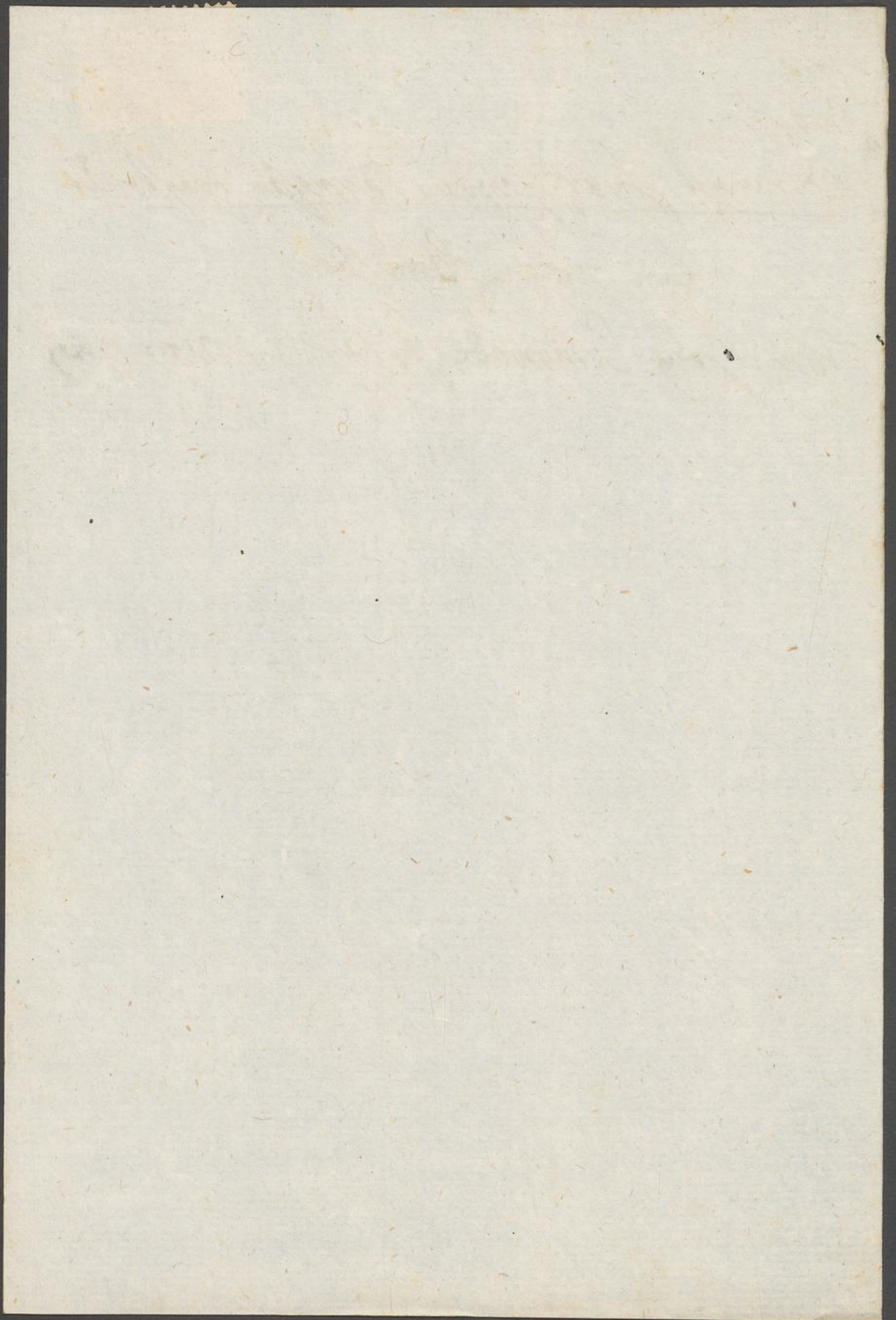

Fr.

Brünnel schwarz wollen



Juny paar träufel

Wasszug Commodore Inlay a. w. v. ant

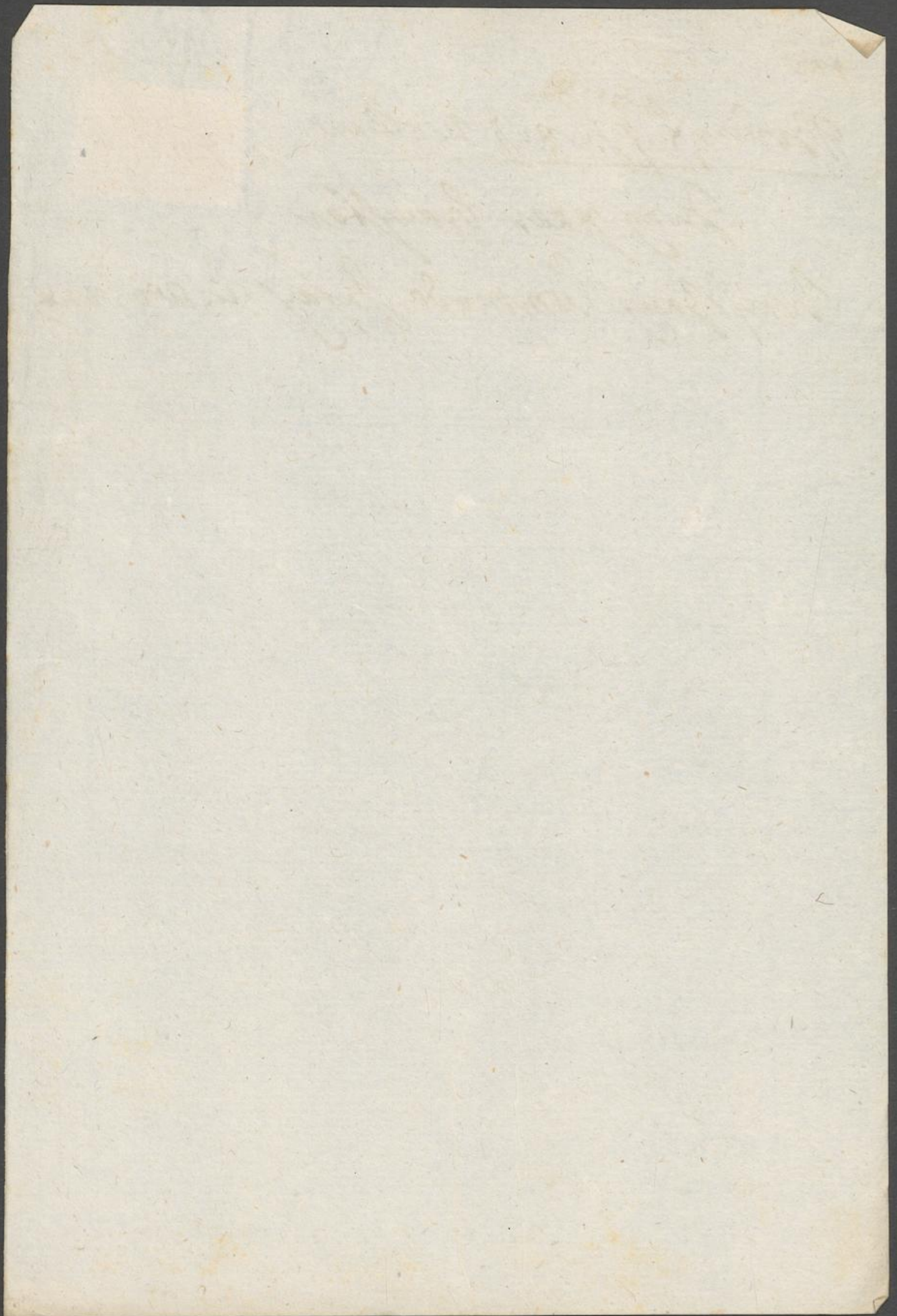

<sup>with</sup>  
Prinsep's Swiss valley  
pair ad ~~at~~ ~~of~~ ~~the~~ ~~valley~~  
very pair.

Wm. G. Loring Comode J. G. L. v. v. v. v. v.



*Faint, illegible handwriting at the top of the page, possibly a header or title.*

*Faint, illegible handwriting in the upper middle section of the page.*

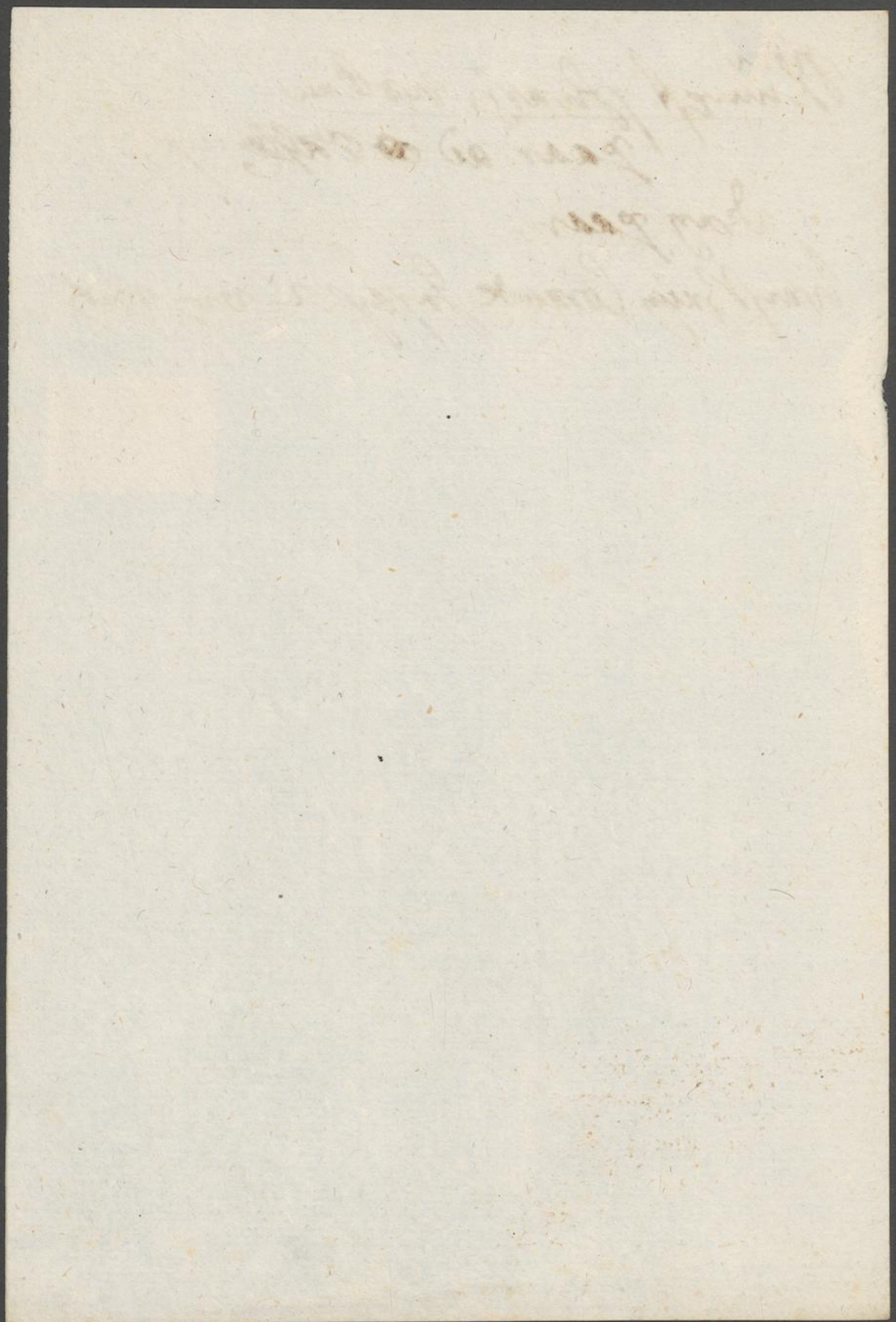

Fr.  
Dillon  
Opusculum

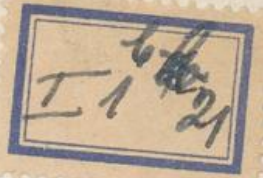

Yeni gaus politer, illam  
Opusculum mag. N. 1, 4, 2 à  
Atta 12 1/2

1879

Schrenting 1747.  
Pillarsij.

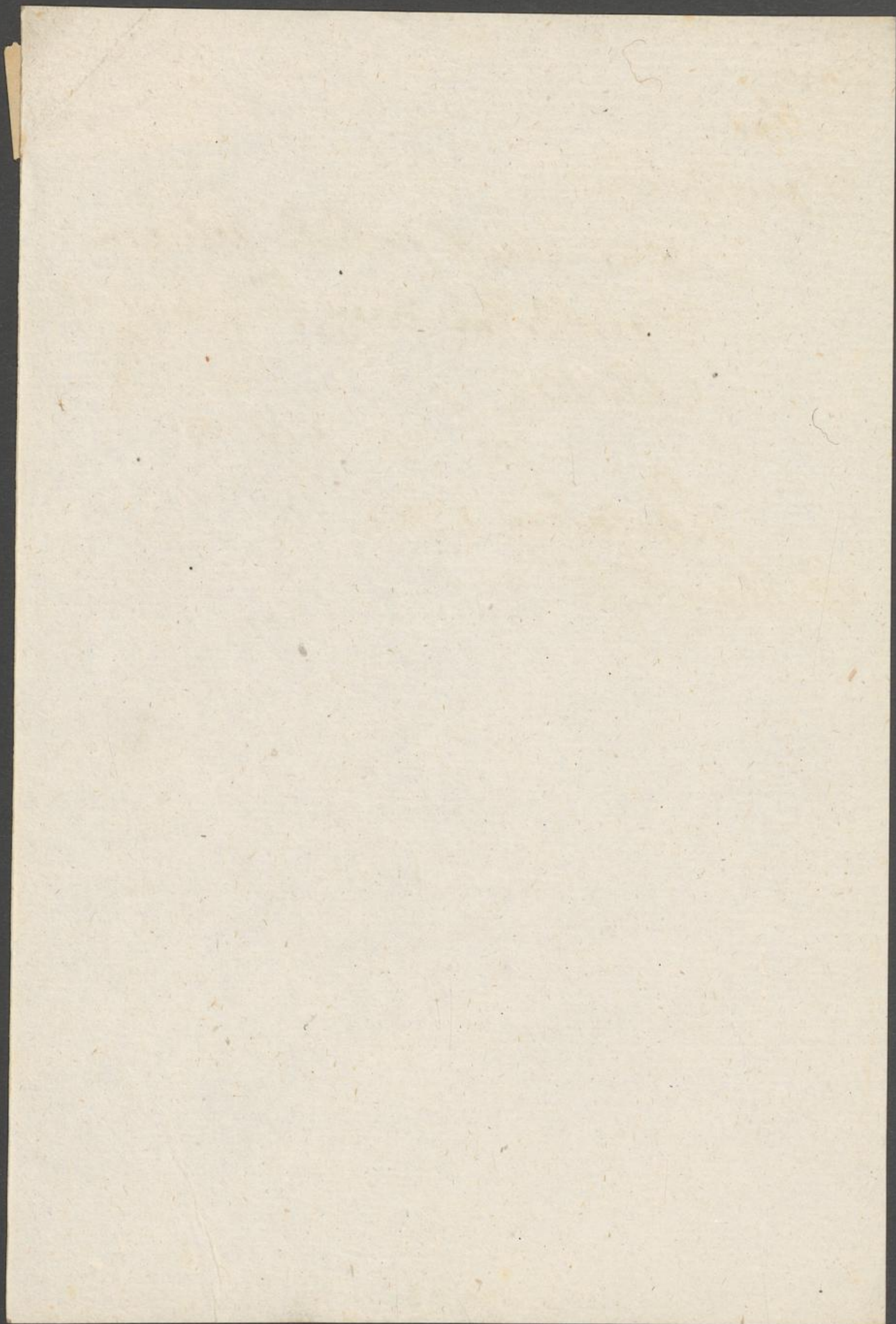

Souvenir v. Landaufdrück mit Gyps

E 14021

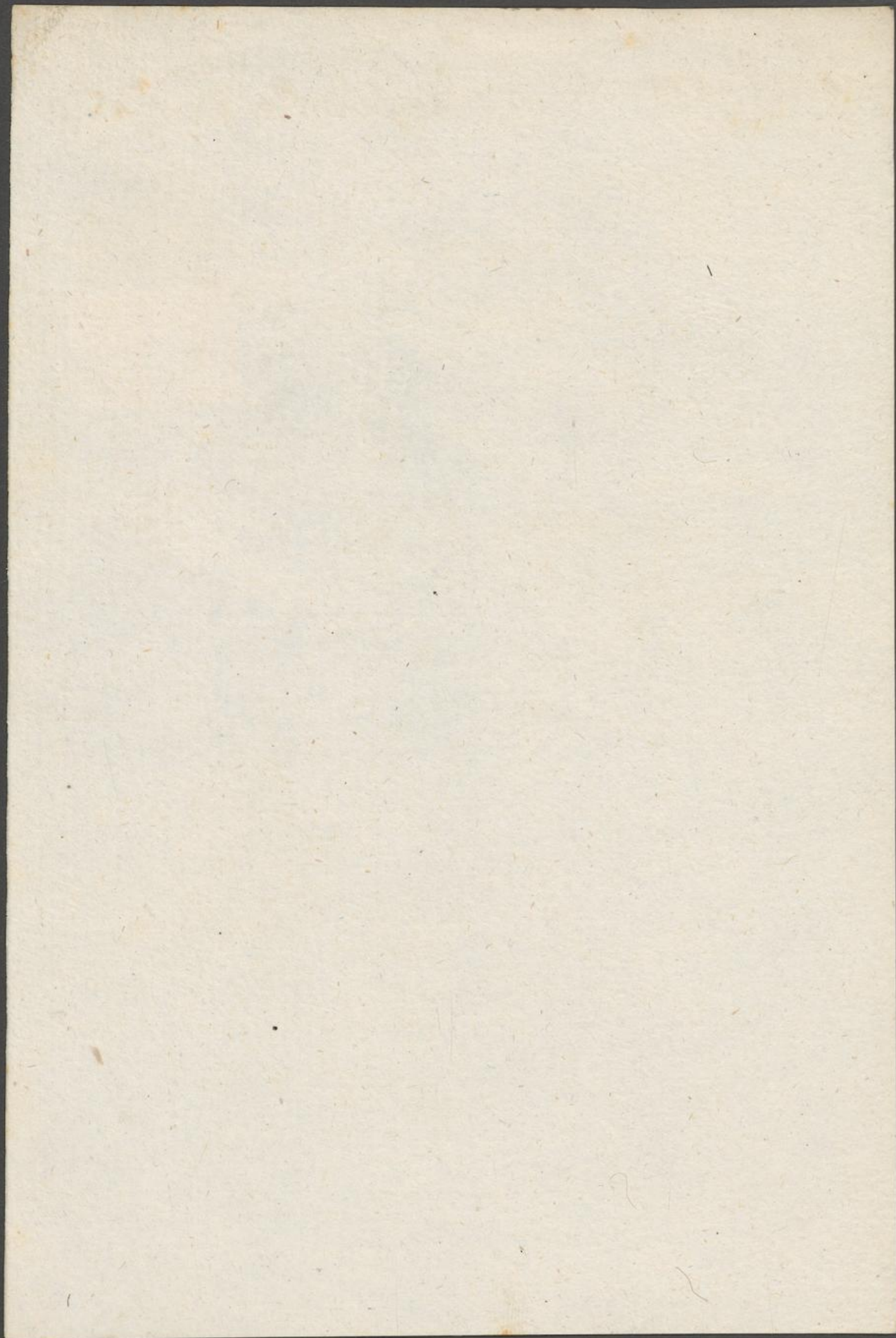

67

Spinnbästgen Laequist Gu' C' Rombre  
mit ihrer Rästgen Marquen

Gung stüed

Kyublar H. L.



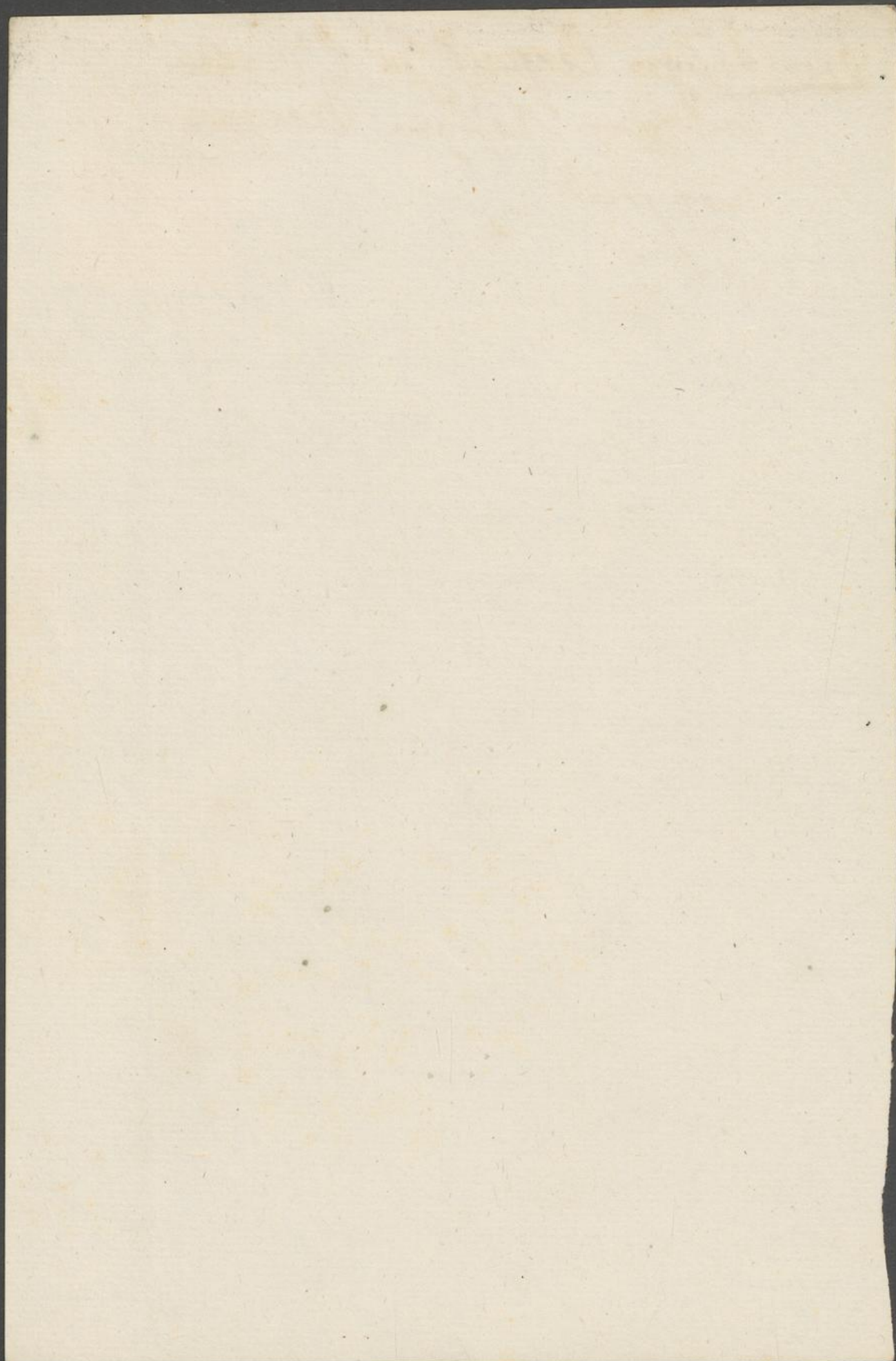



Frns.  
Pillars  
Spüßbüch

ein silbernes glantz volles  
Spüßbüch bringt Nr 24-3.  
a. 1741 1/2 Tag

741 7. 24.

Leventing 1744.

Pillars

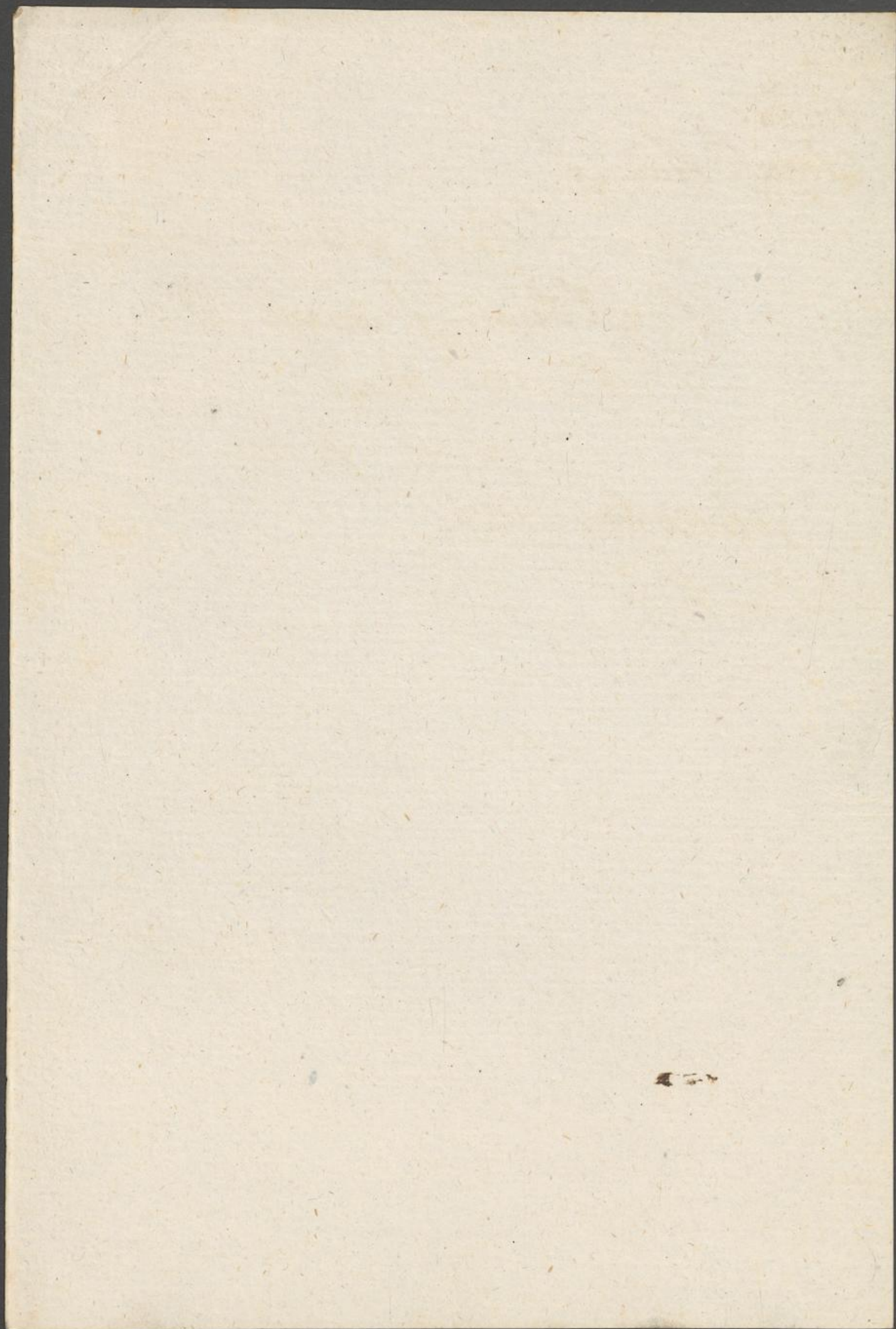

203

King

Republic I.C.



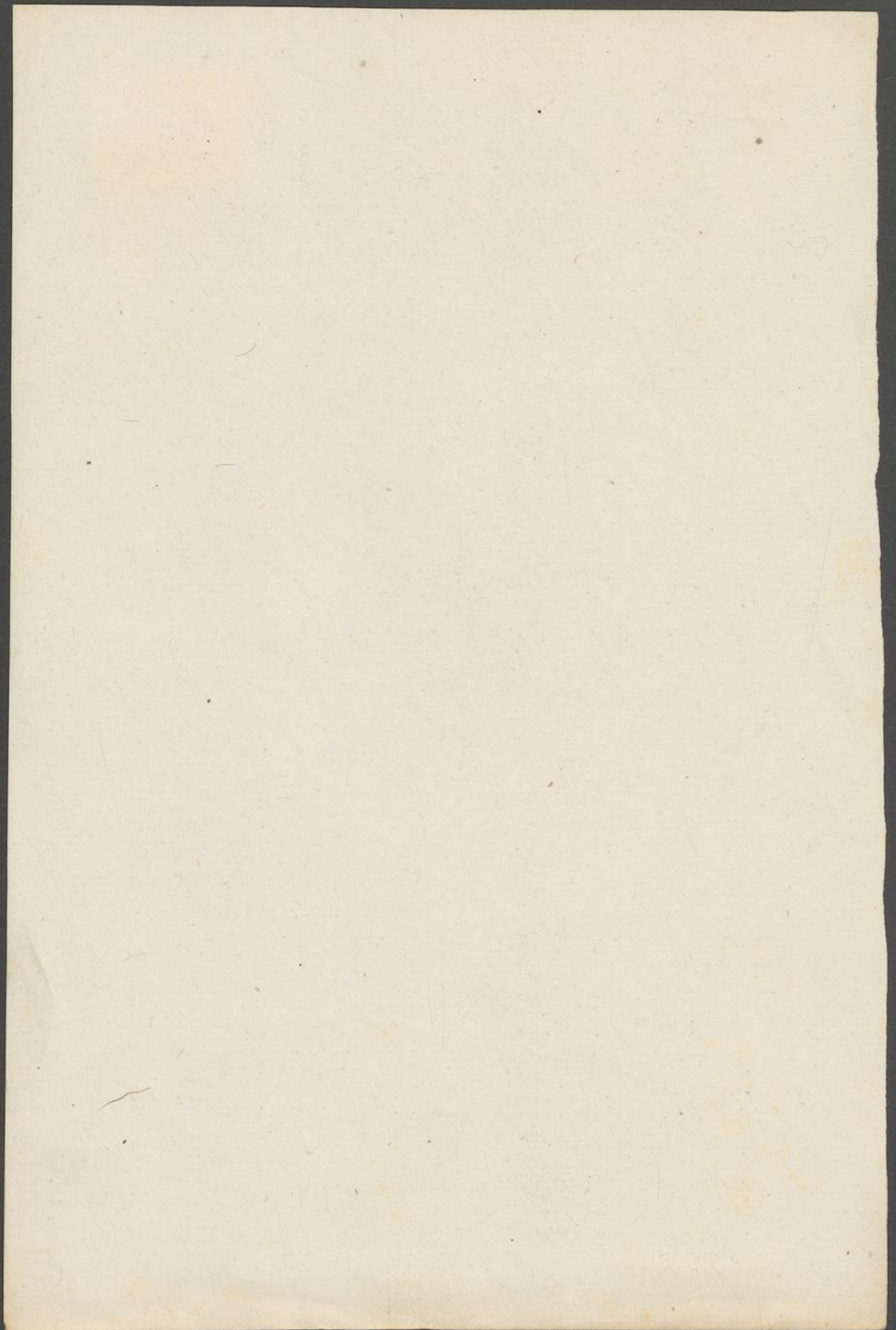

Proprietarier Brief Medran folio.

Kaplan II.



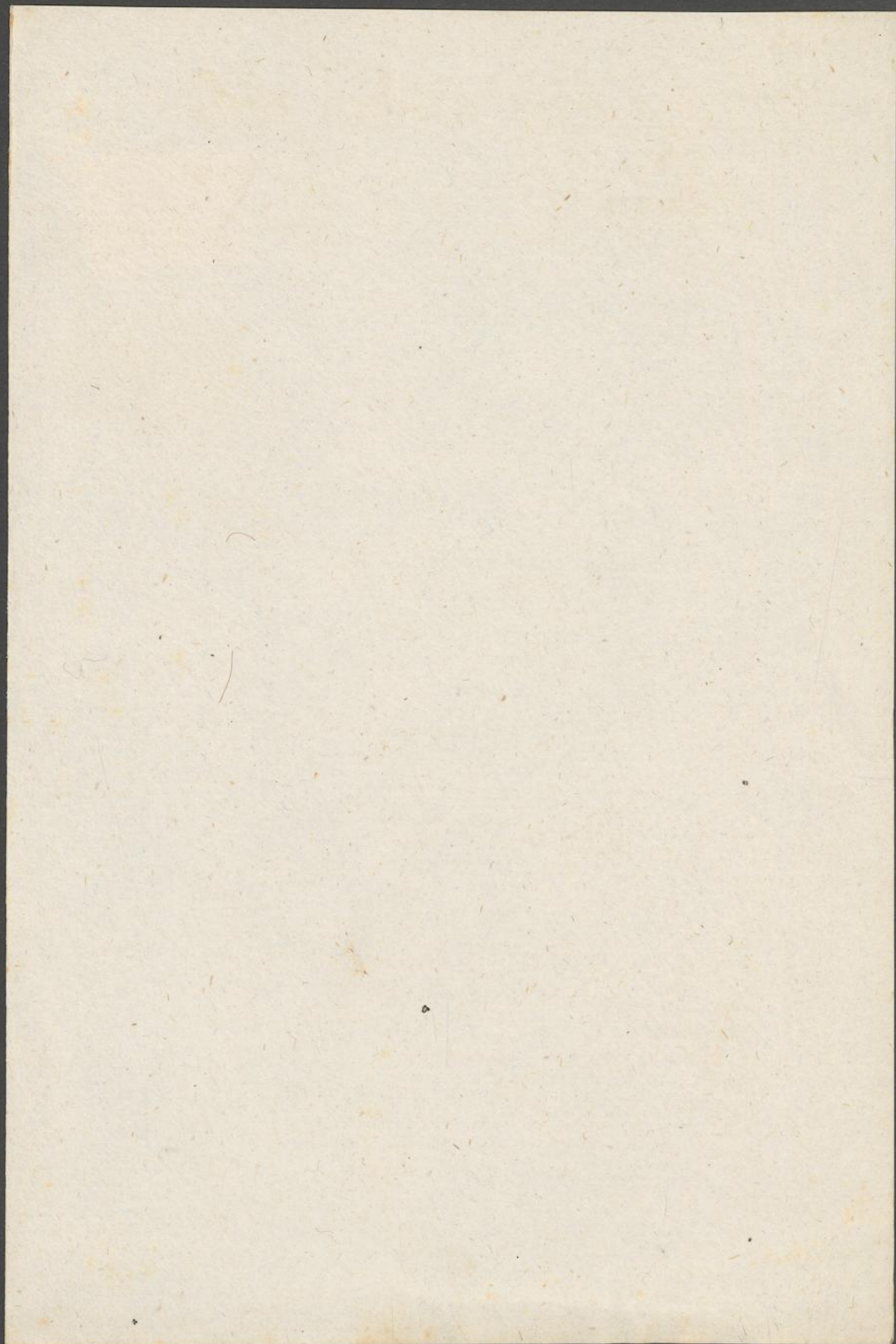

Zinn

Lavois Leder mit Rauer umb.

Zyphinghaud d. Zupf von obs.



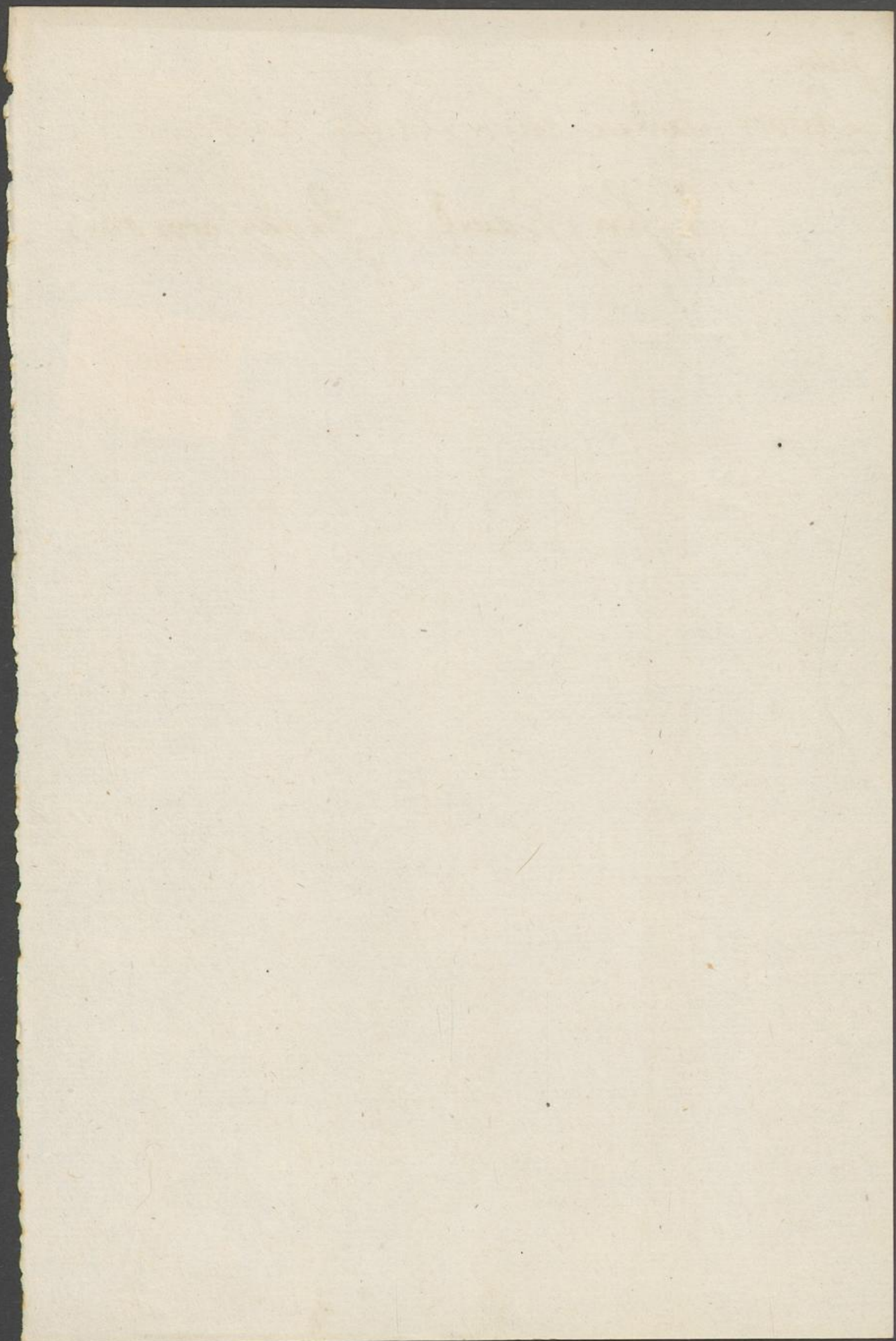

Ans.  
Willm  
Pappkoppf. v. Juch v. Baum.



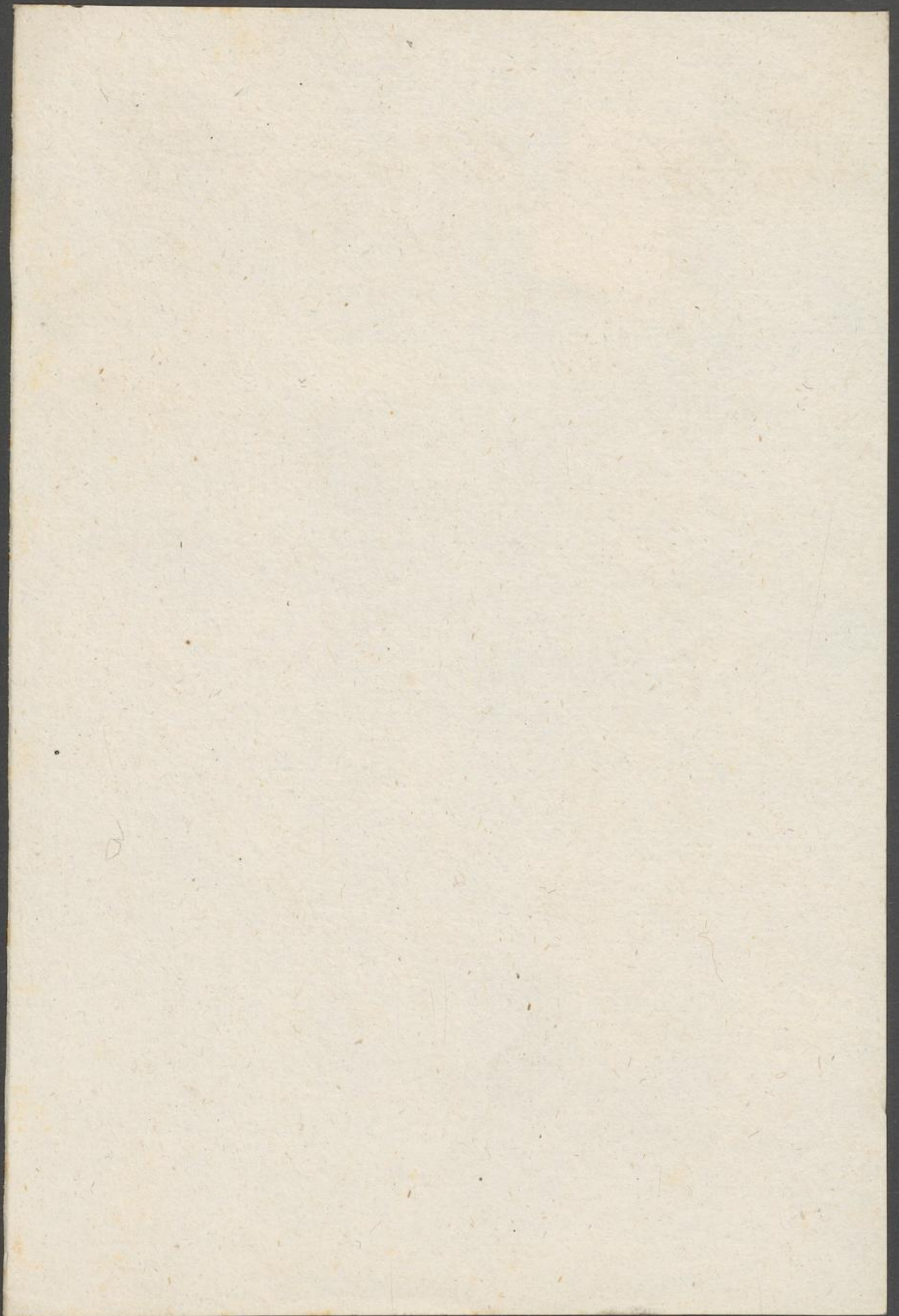

Lege de lege p[ro]p[ri]a C[on]stituta

Jr. Commodore Charles Curtis  
Law Vinton Philadelphia



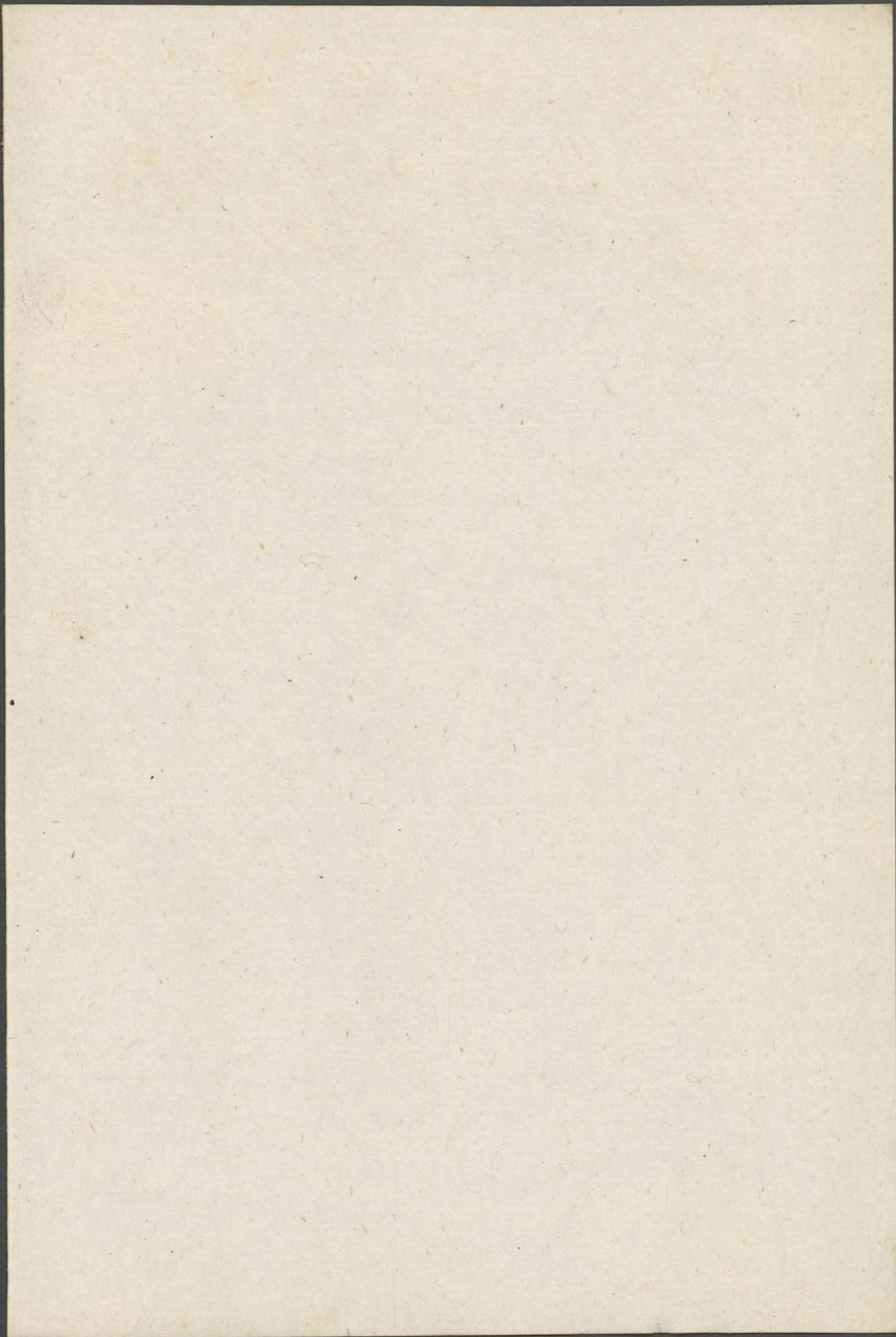

Zinn  
Kauf Rängen

Joseph Paul s. Inlay von oben



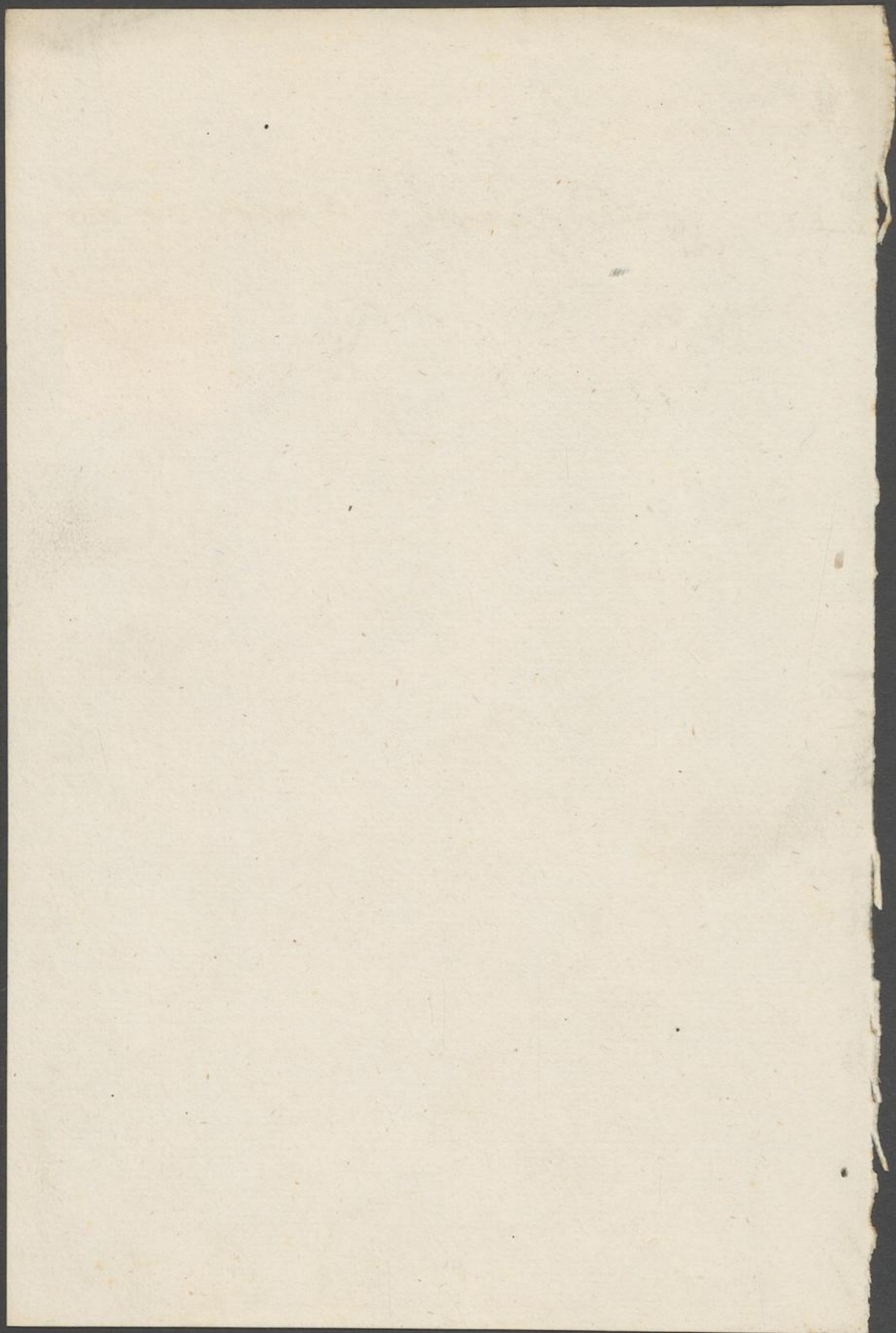

Fr.  
Gulben  
Druff Raungan

v. Mat de Menage Jytle.



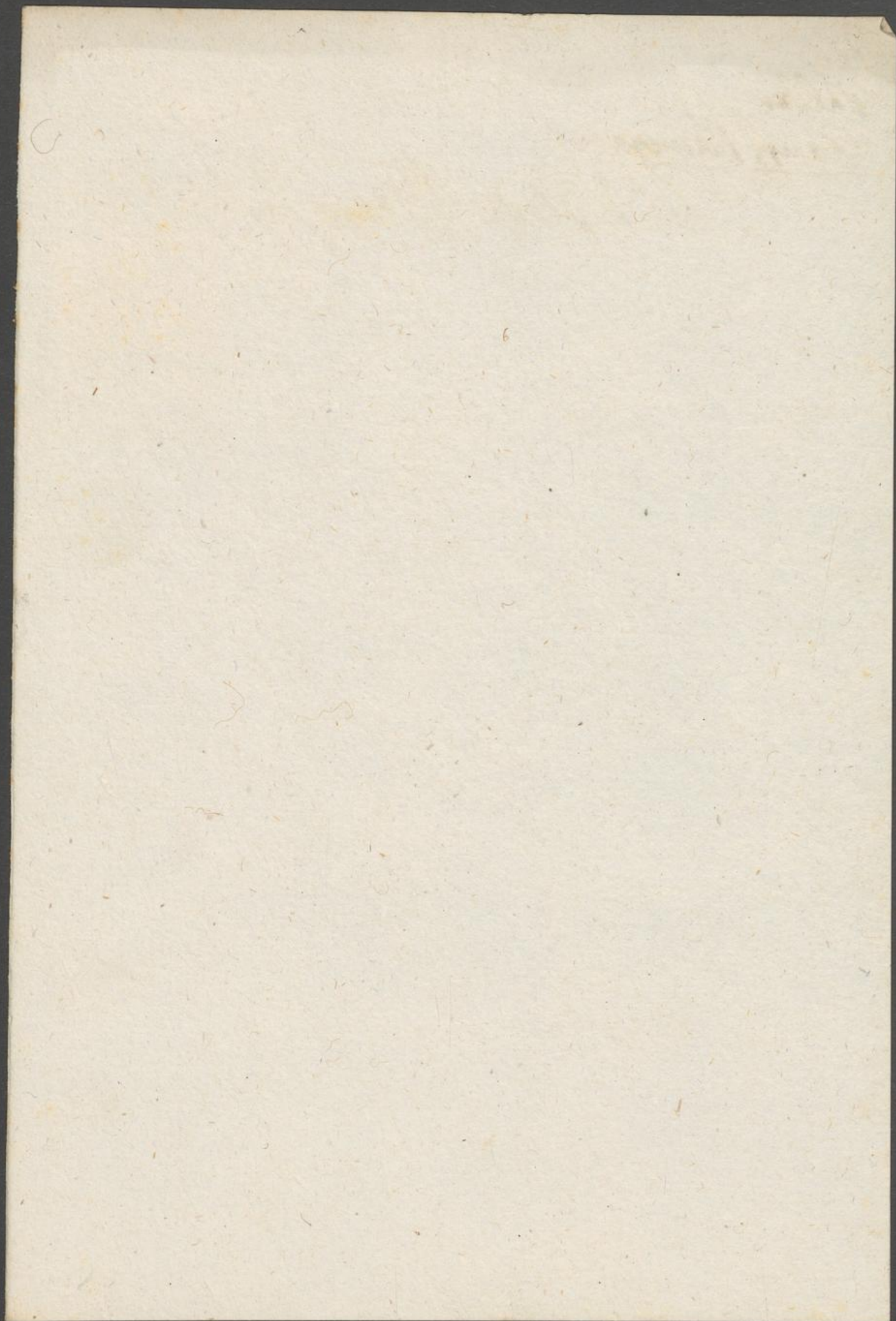

Pennington J. E. Quietantae originaler  
Suboral quast XXVI.



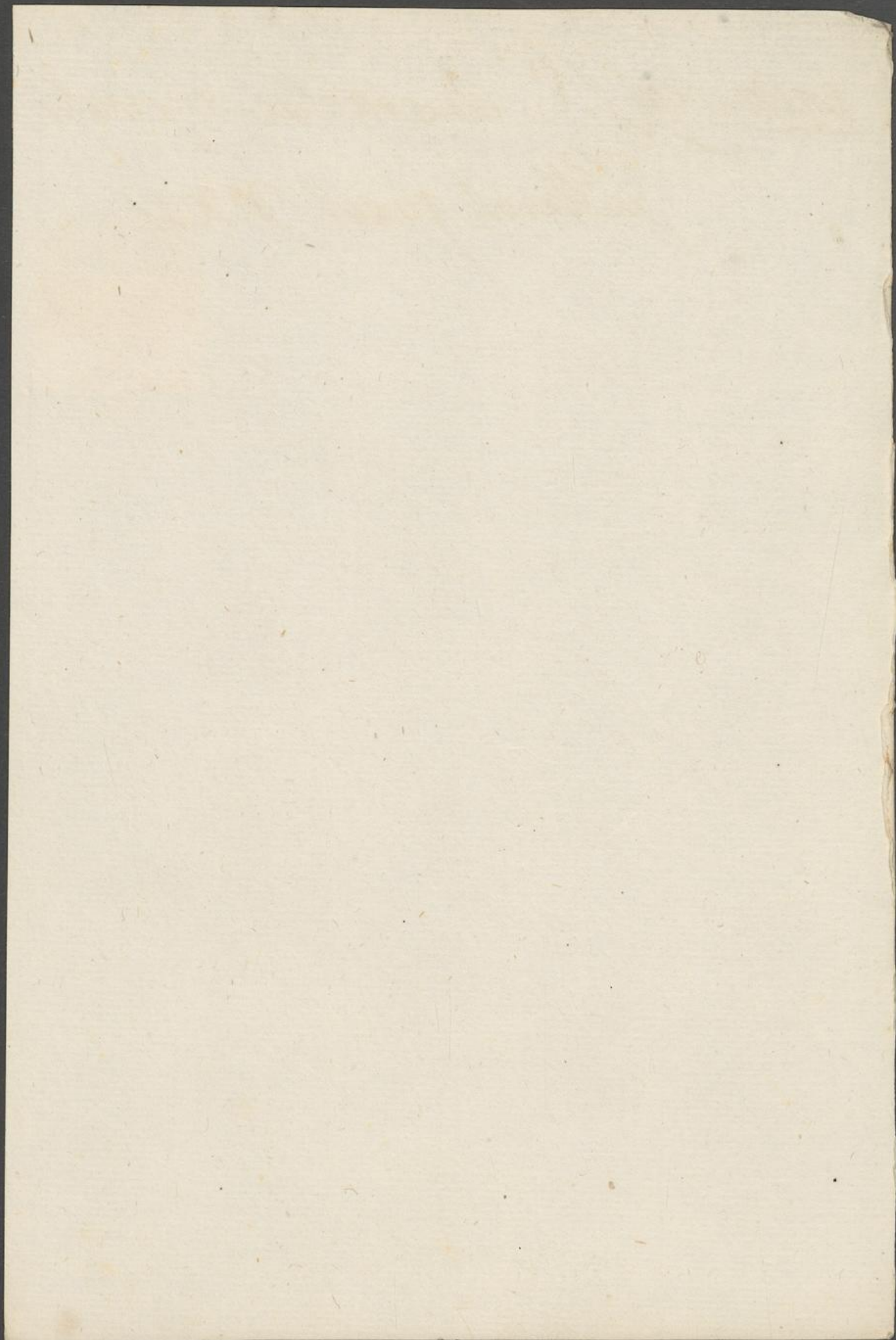

Portrait

Lenneberg J. E. Portrait en Miniature von  
Le Clerc de 1796.

1796

Kyblad N. L.



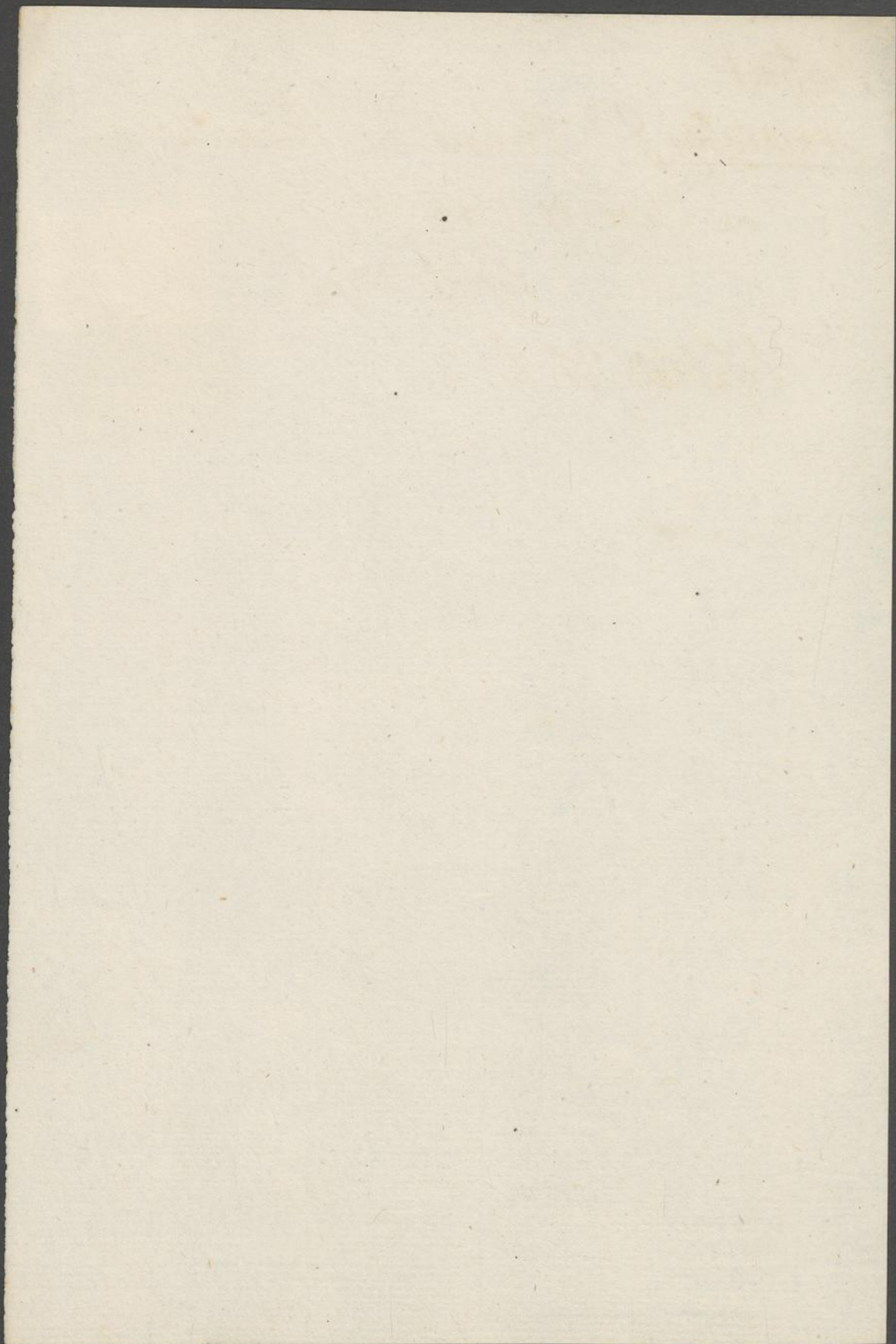

58  
Leunenberg J. E. Documenta privata  
in copia à n. 313.

Abmiblung in Dyrand H. Wisthuf

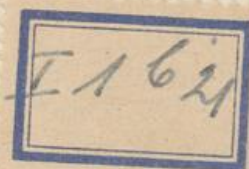

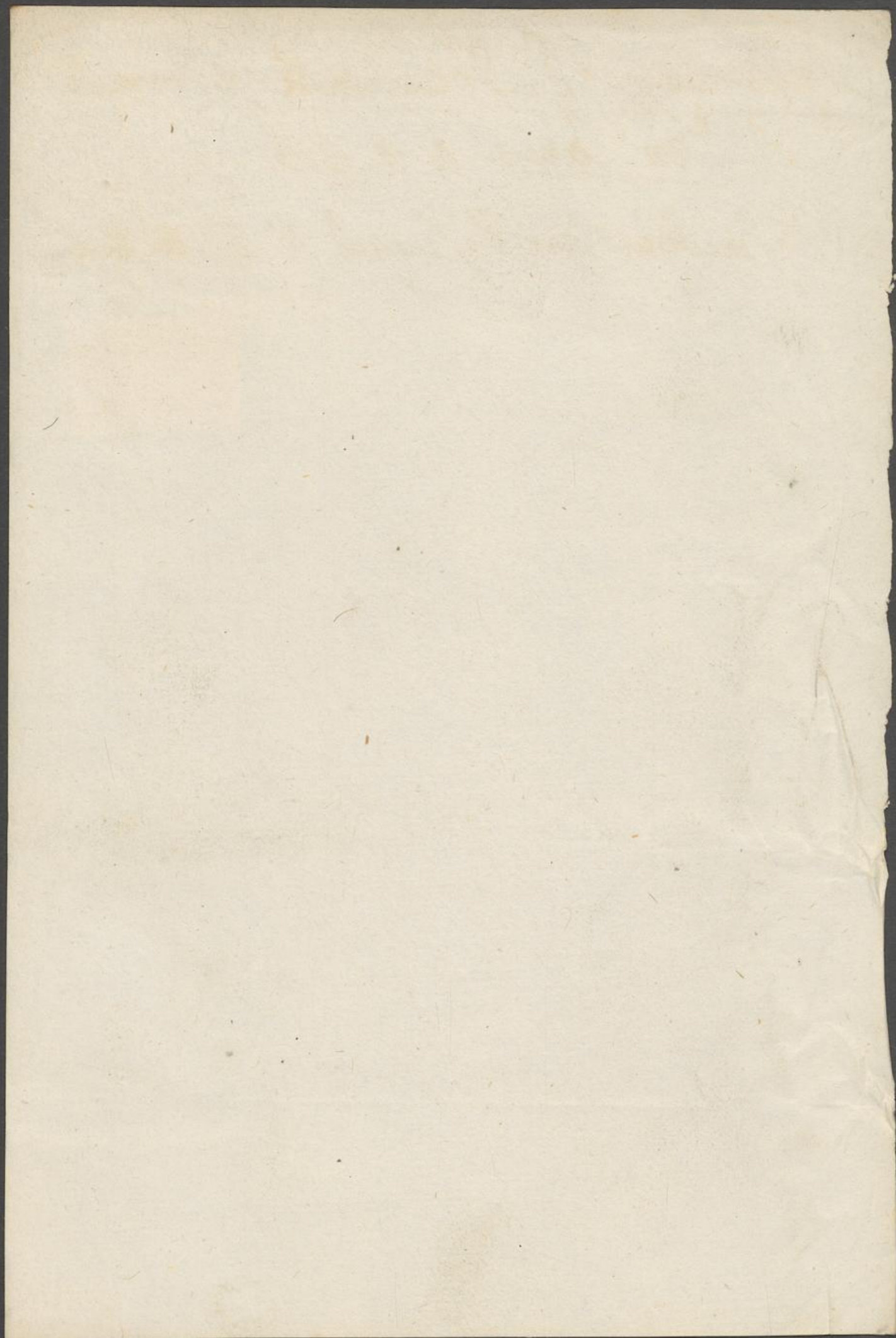

Senneberg J. S. Hainum Nov 1749. Octobr

Sept 1750. April

~~Opera~~ Literal in folio 2771

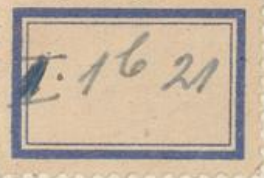

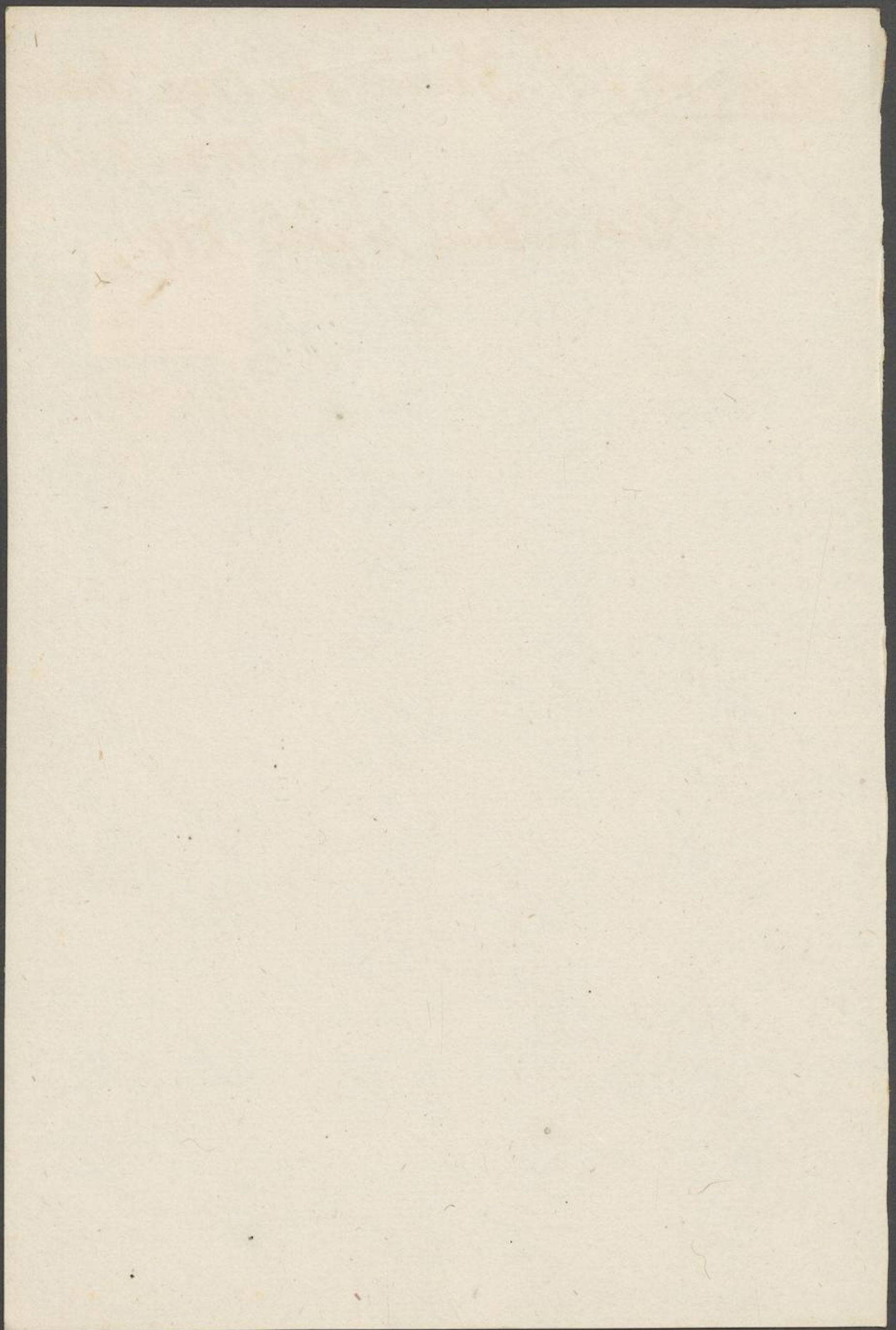

Leinweber J. P. Libenswiese

no 1750 - Jun. 24.

Rechnung über die  
Gehälter

I 16/24

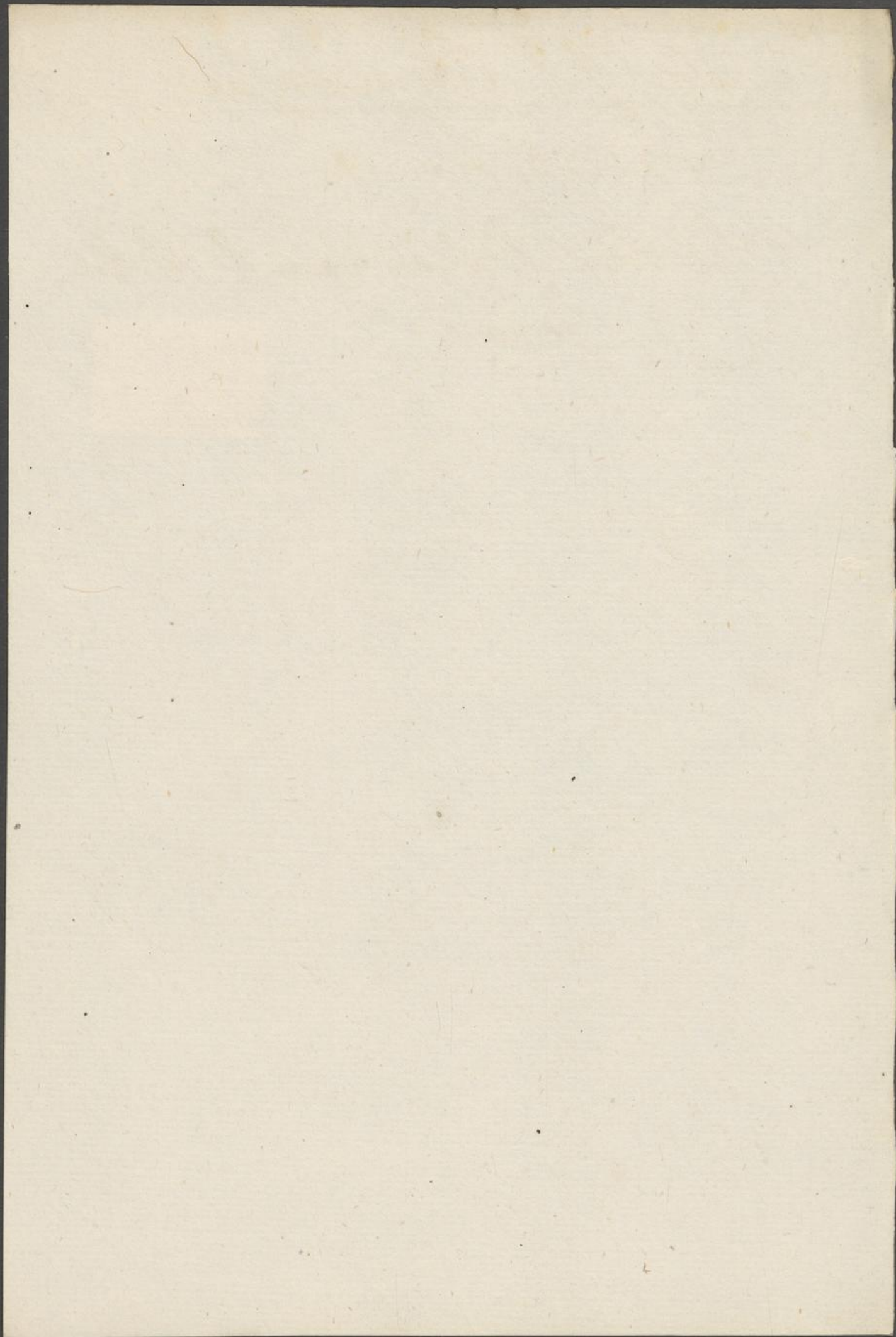

Leunenberg J. E. litterae Nyae



1749. Octobr. Sz. 1750. Jun. 24.

Darstellung der Anzahl von 11. April.  
Jahres

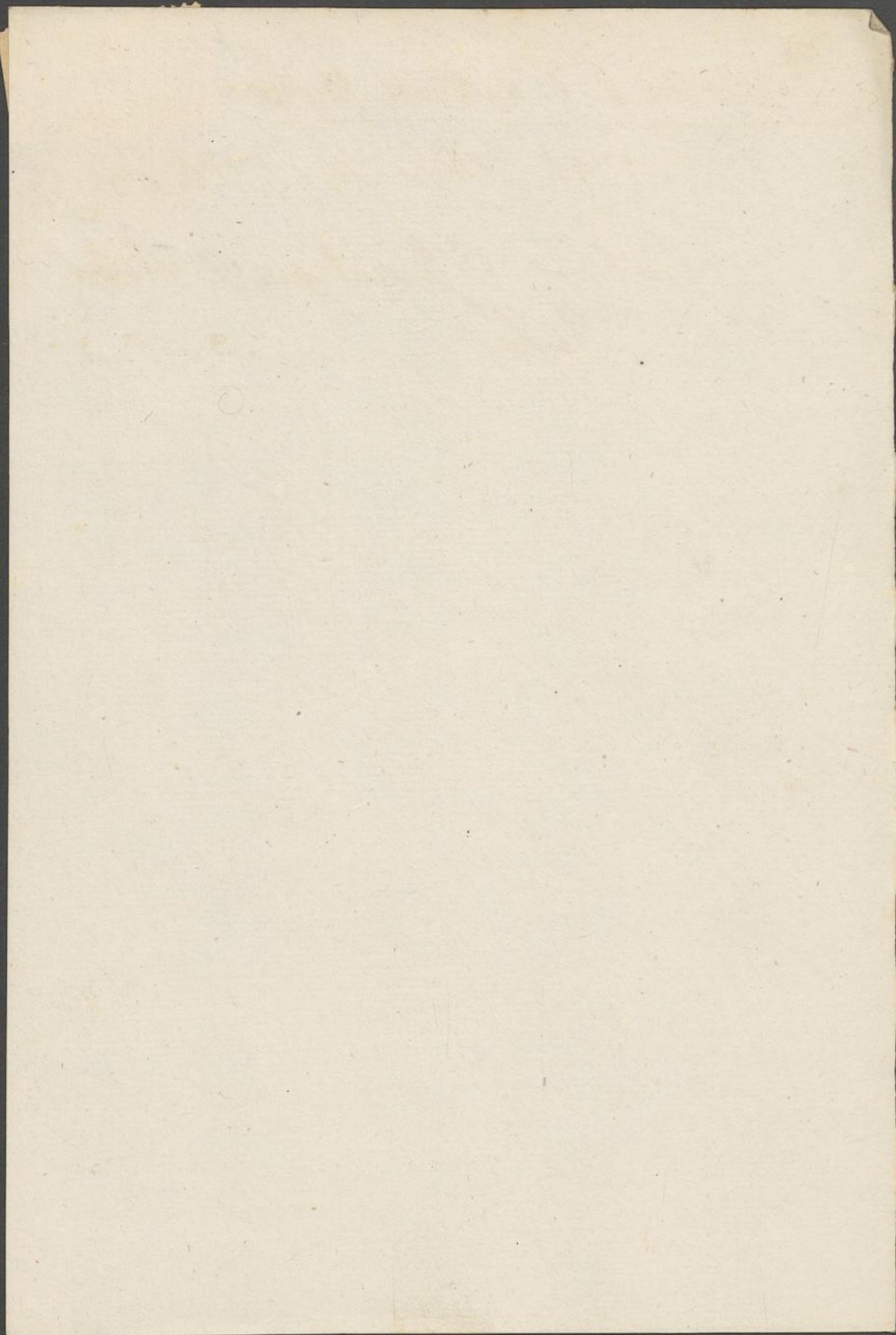

Reminberg J. E. litteraræ momenti

de 1747.

1748

1749. Sept Octobr

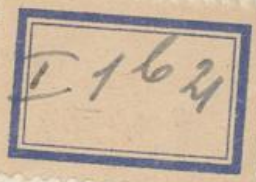

Verfasser Herr N. P. G. G. G.

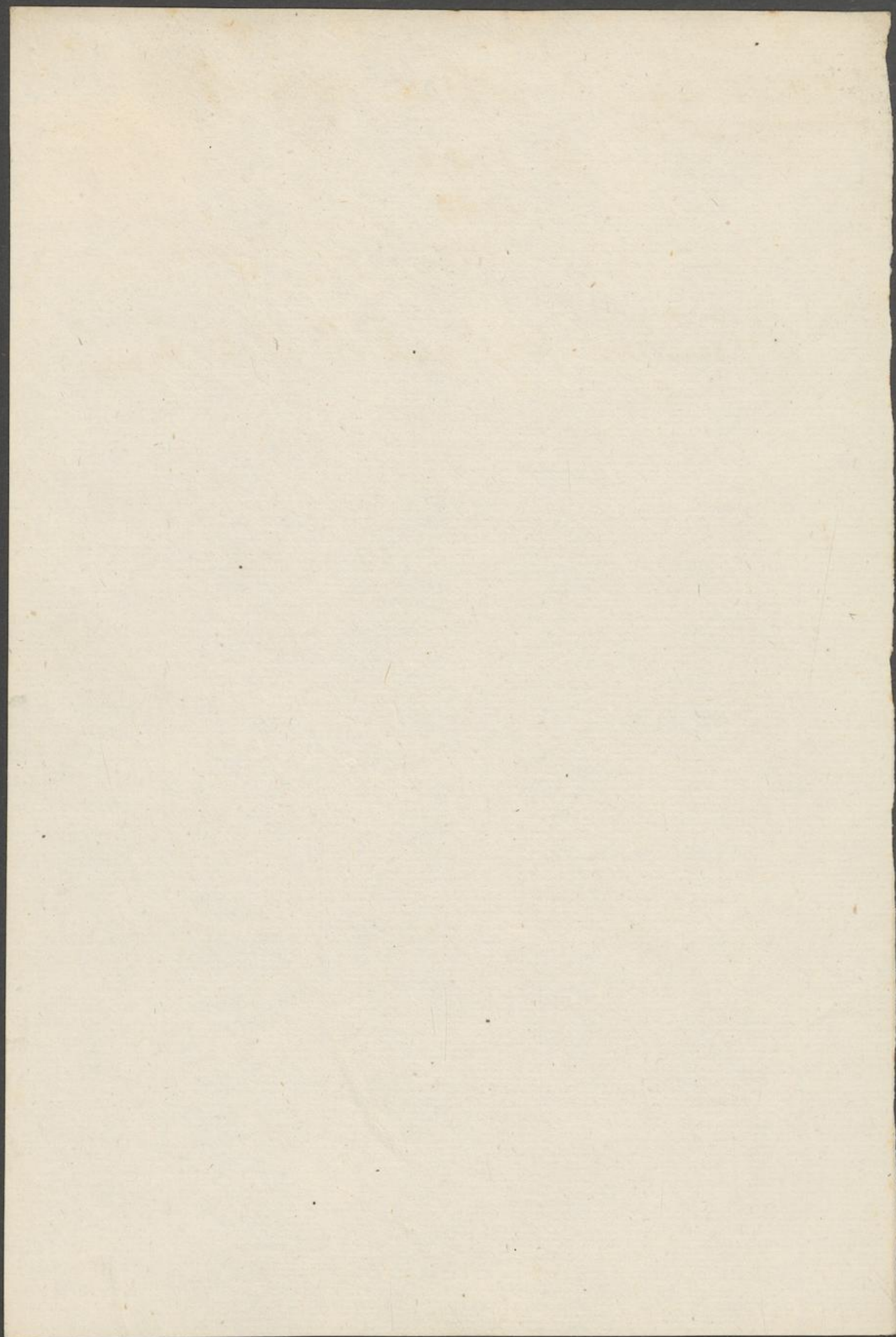

Zinn  
Waltföj synu

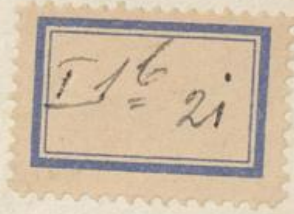

Jyskirigprawl s: Jyskirig, ober

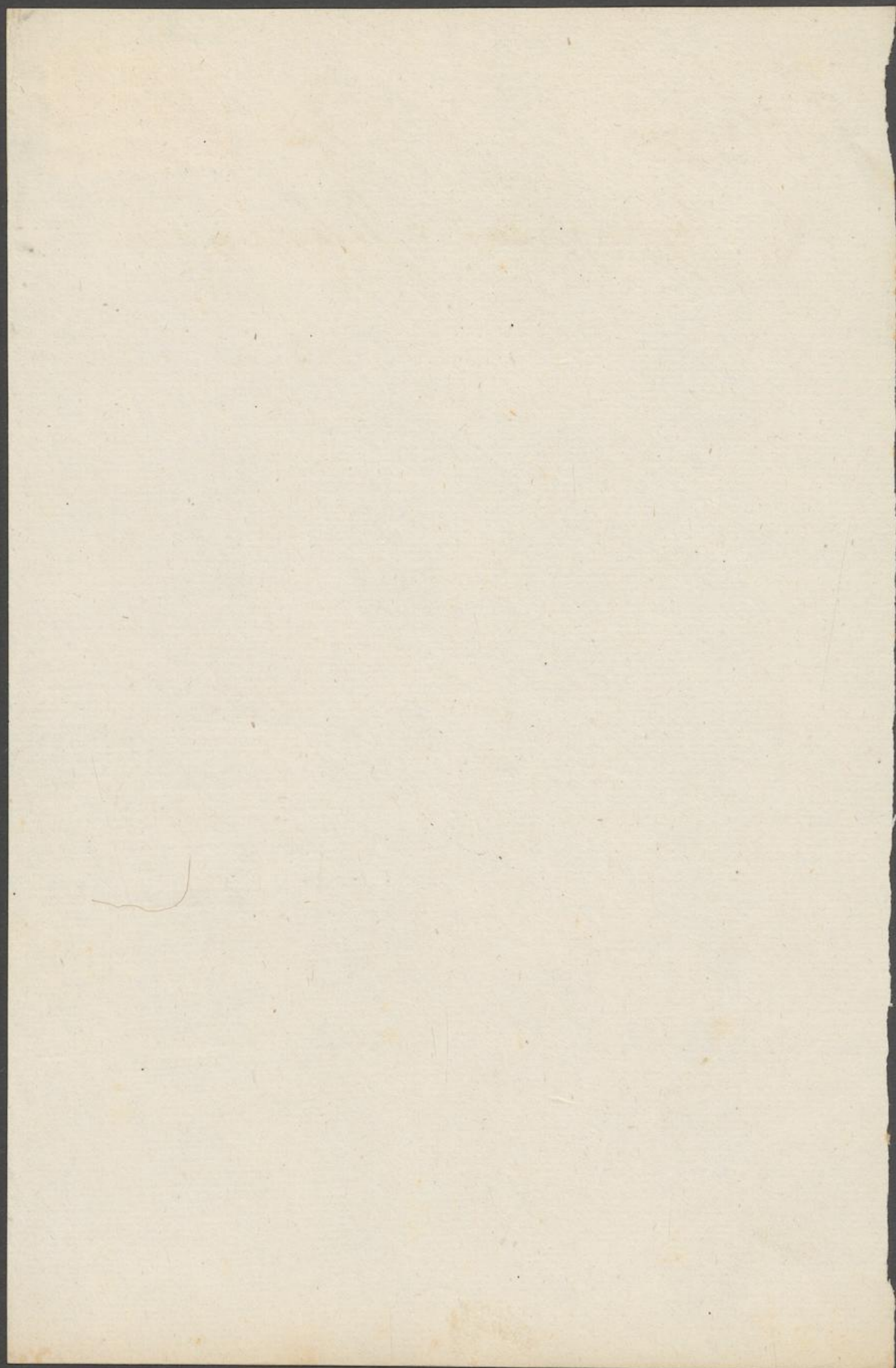

64

I 1<sup>6</sup> 21

Pennant of the Lippyn

Jr. Commodore Hartail Anster  
Law Over England.

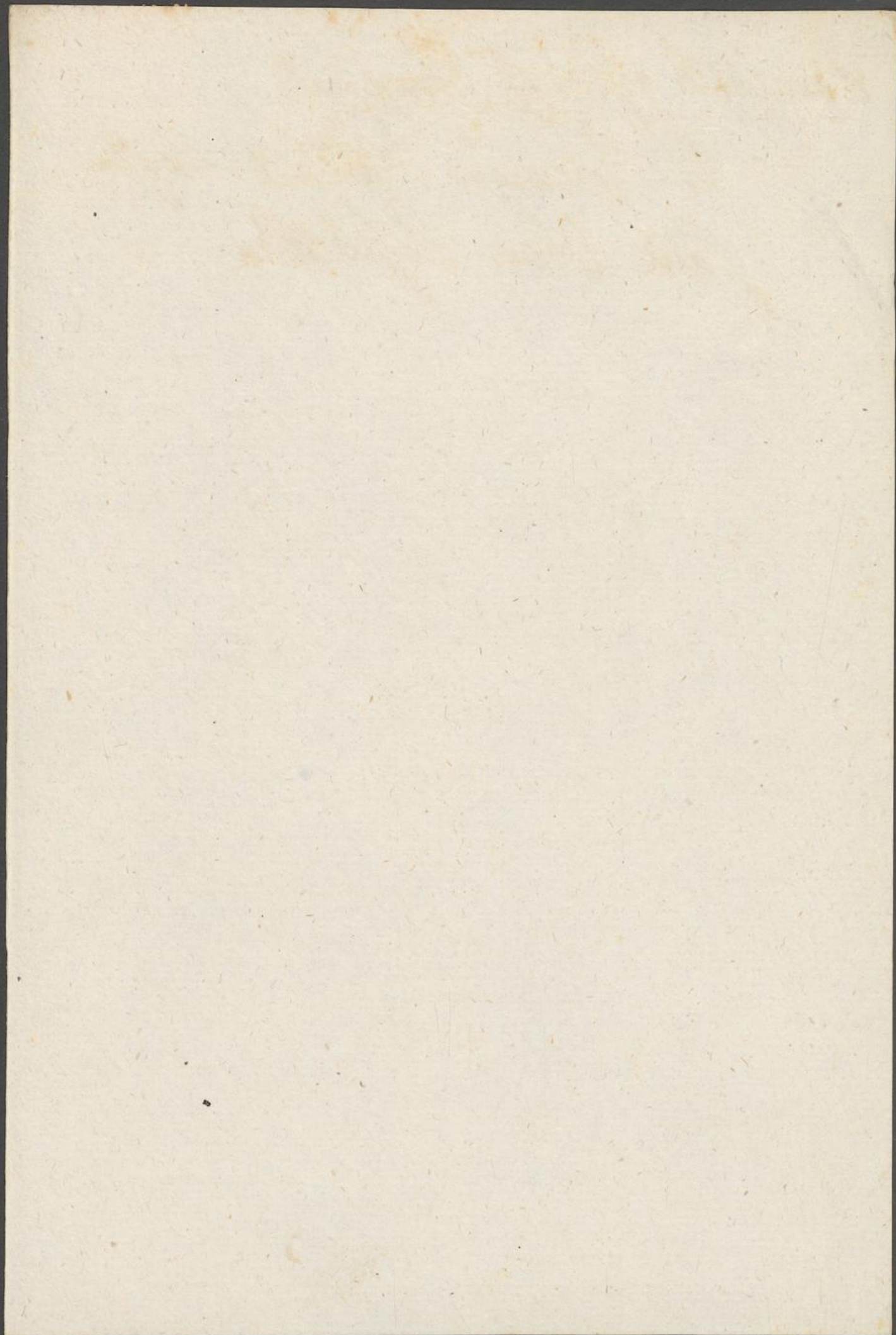

Ans.  
Julien

Handb. v. Papst Greg.

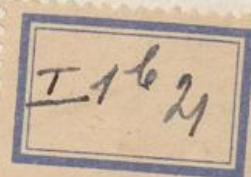

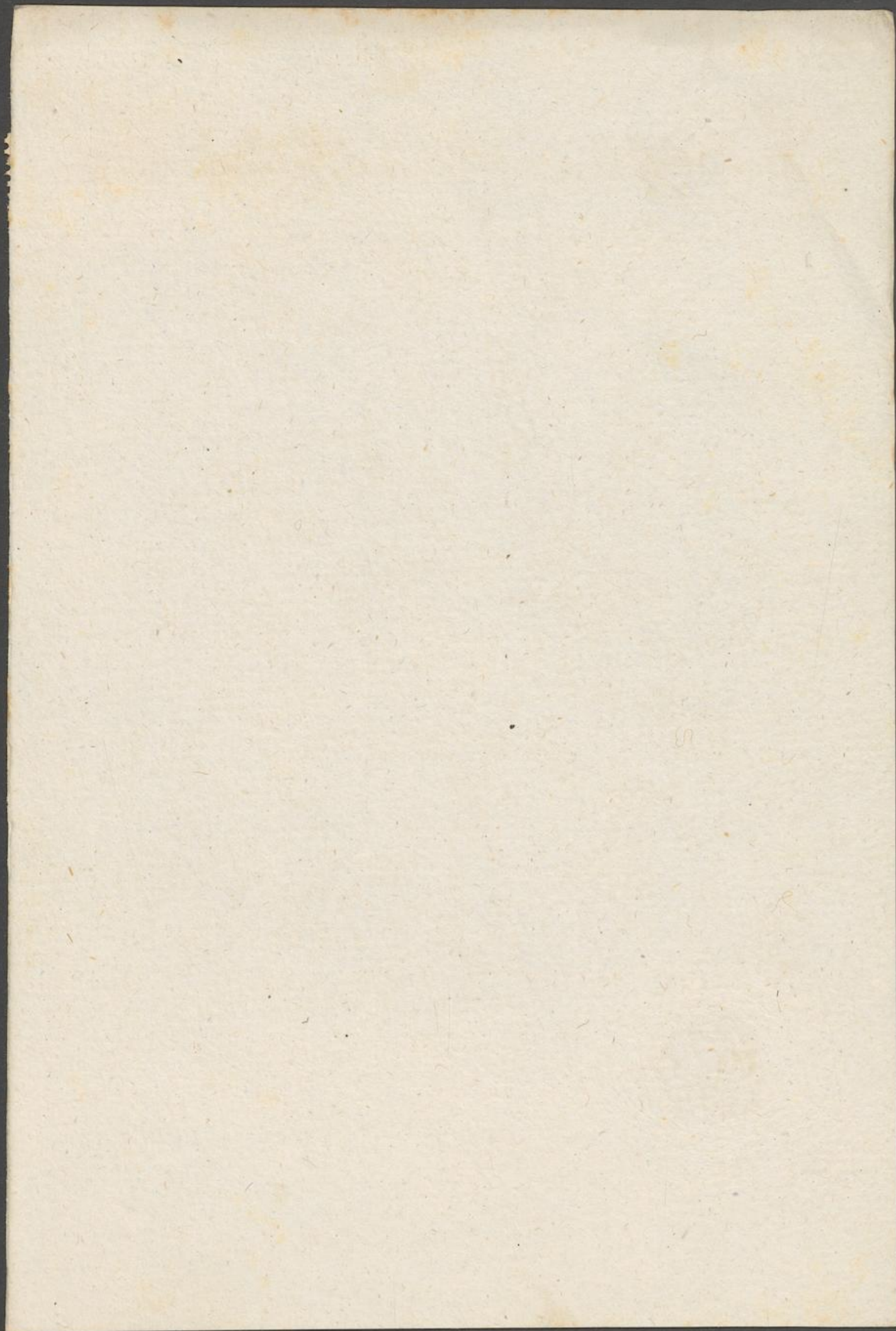

Golz  
Kästelgen und Solzen  
Kubel VI. a.



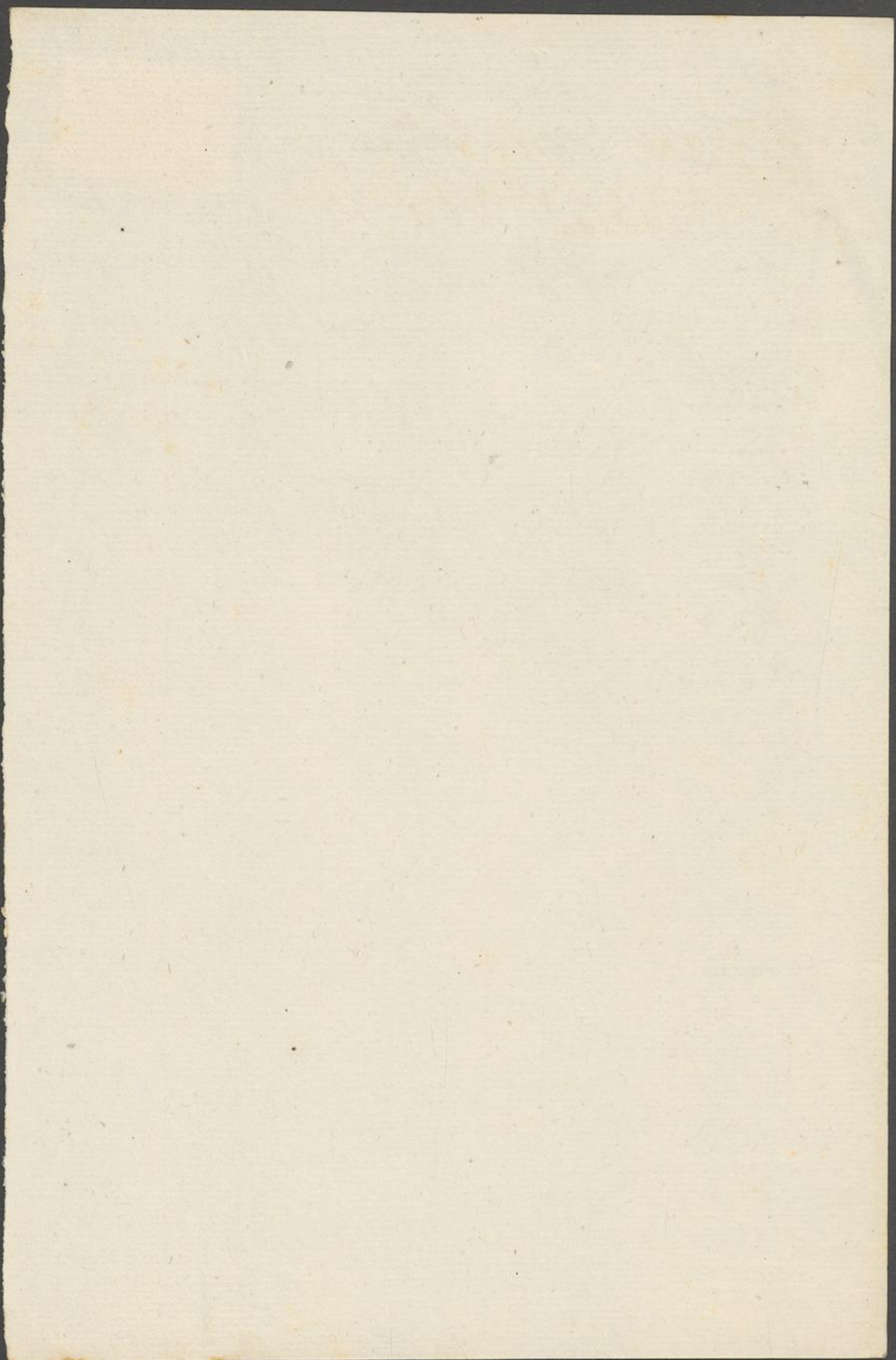

Inv.  
Julian



Julian v. P. Smith Jr. Quincy.

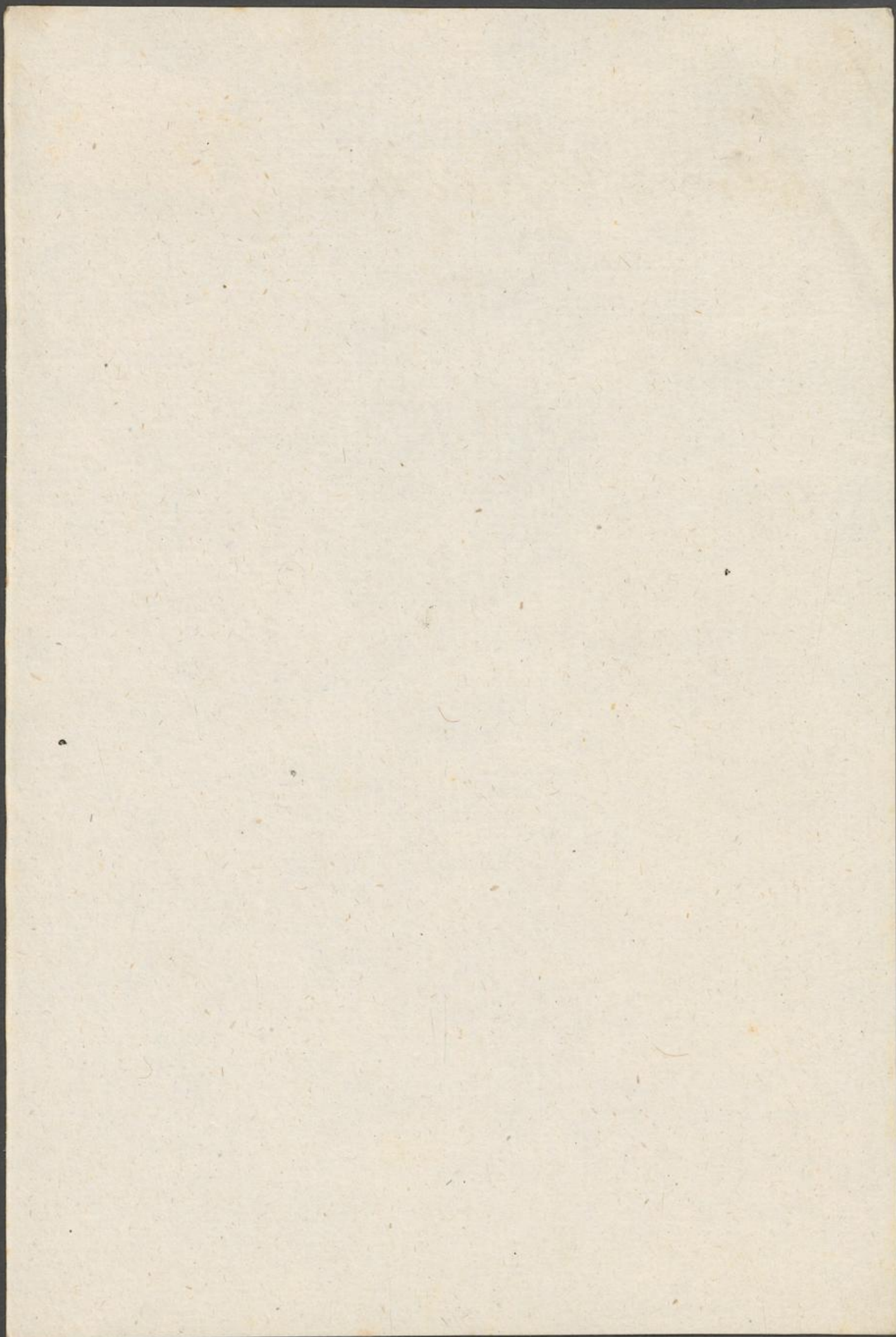

Richard W. Johnson  
Rafubled V. a.



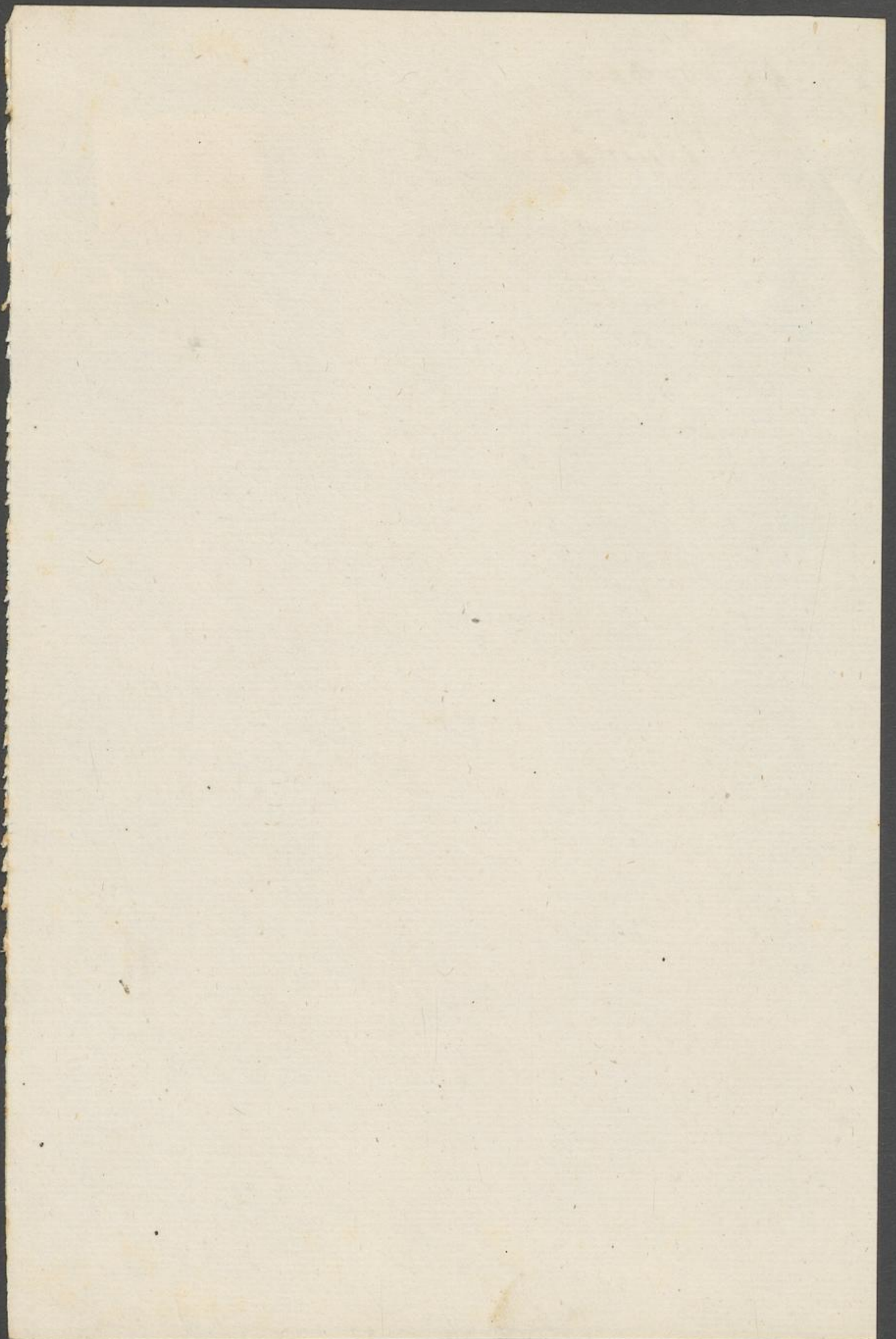

Mortal

Leijf Qualer in Duff Linn Mortal, um paar  
Republad V. S.

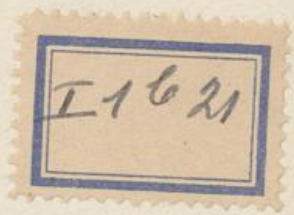

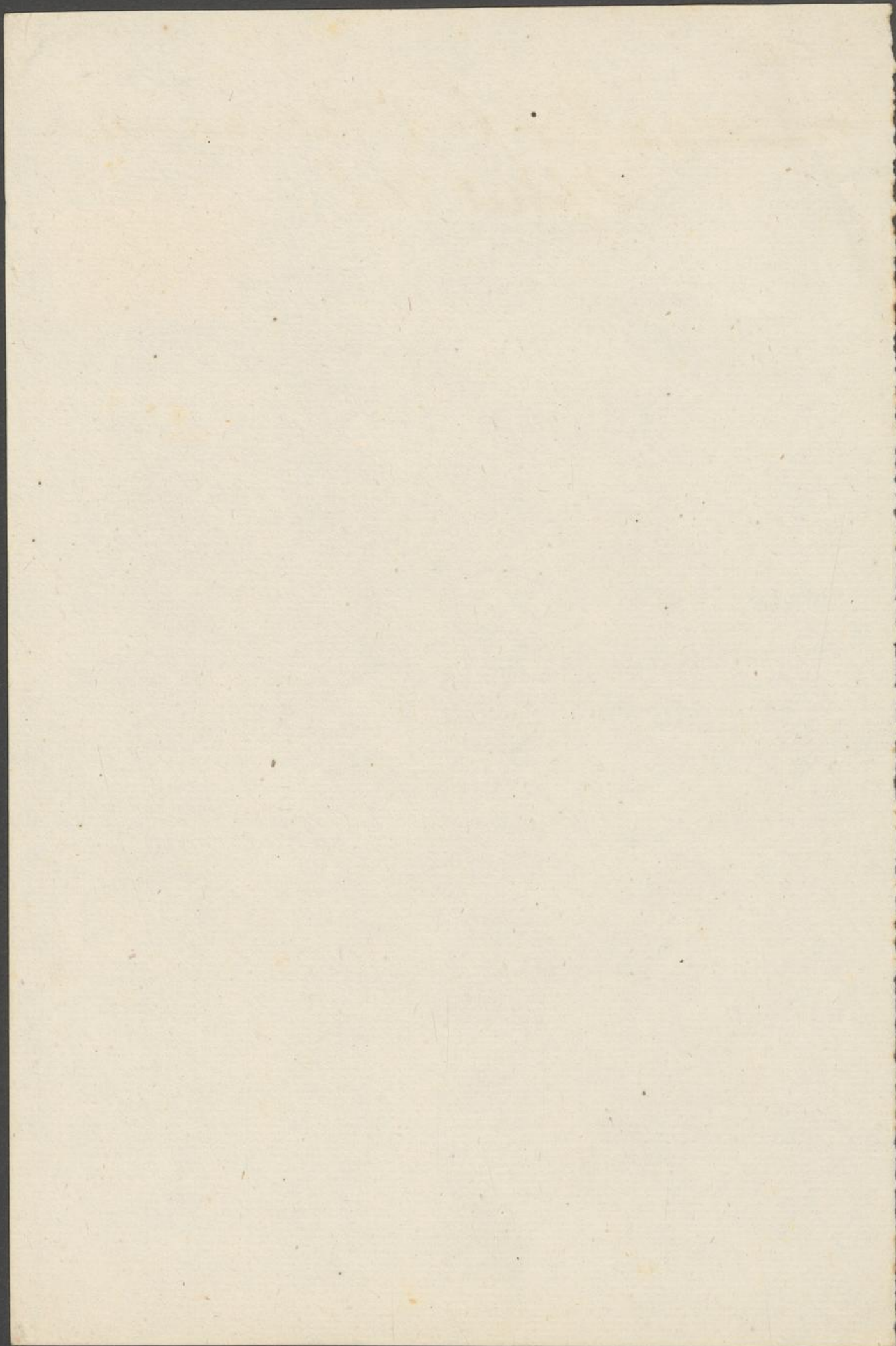

Montall

70

Opvallend Guld Janetier van Koning Willem  
met paar

Opblad N. 6.



Merrill

Refused by Miss Merrill

Imbail

Gasualto in Trifido

Republa V. S.



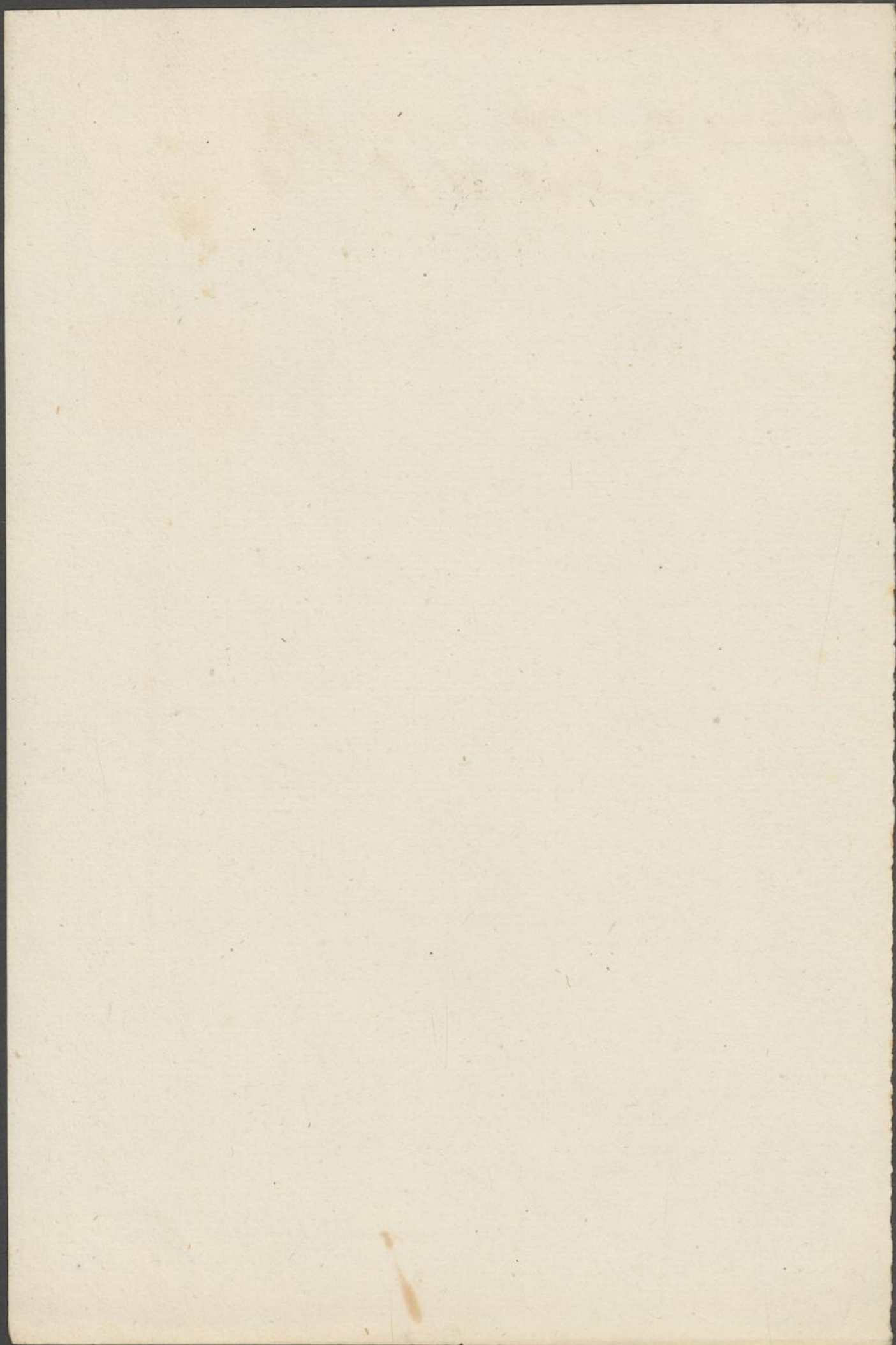

Kilom

Kisrales in Pfalz von Kilom mit Cailow  
 Ludw. Französisch 1747 Kay  
 Brunnmüller 1747 f. 14 X 24  
 Pfubländys V. S.

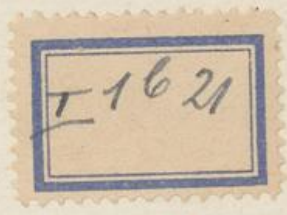

Kilber  
Inhalt von Kilber mit

Falben

Requale im Falbe Falben mit Cullon von  
Winnar Compositum  
Requale N. C.



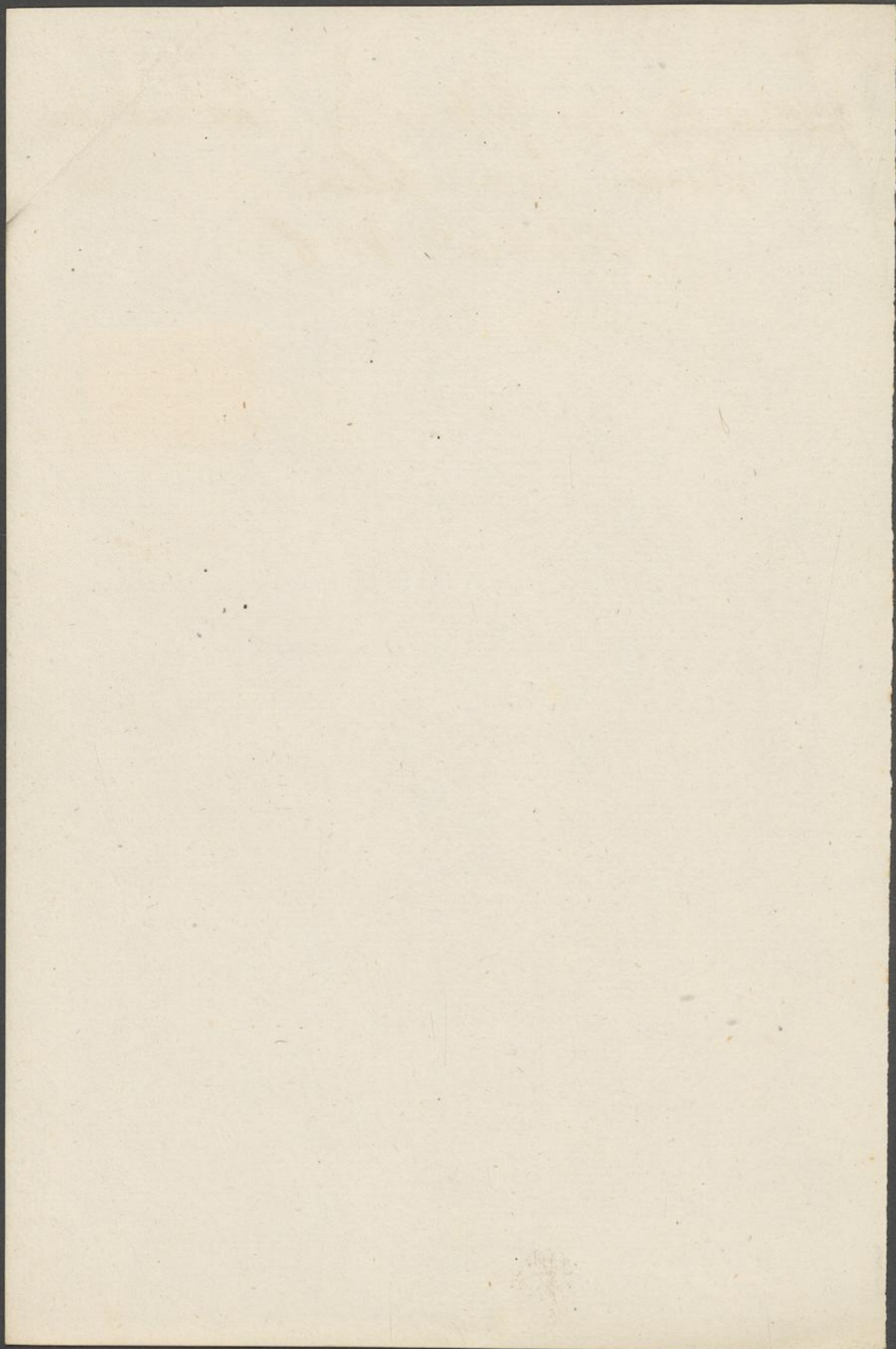

Elton

74

Requies für Janeta Elton mit Caillois  
von Anna Composita present  
von v. Amundsen  
Haber W. C.



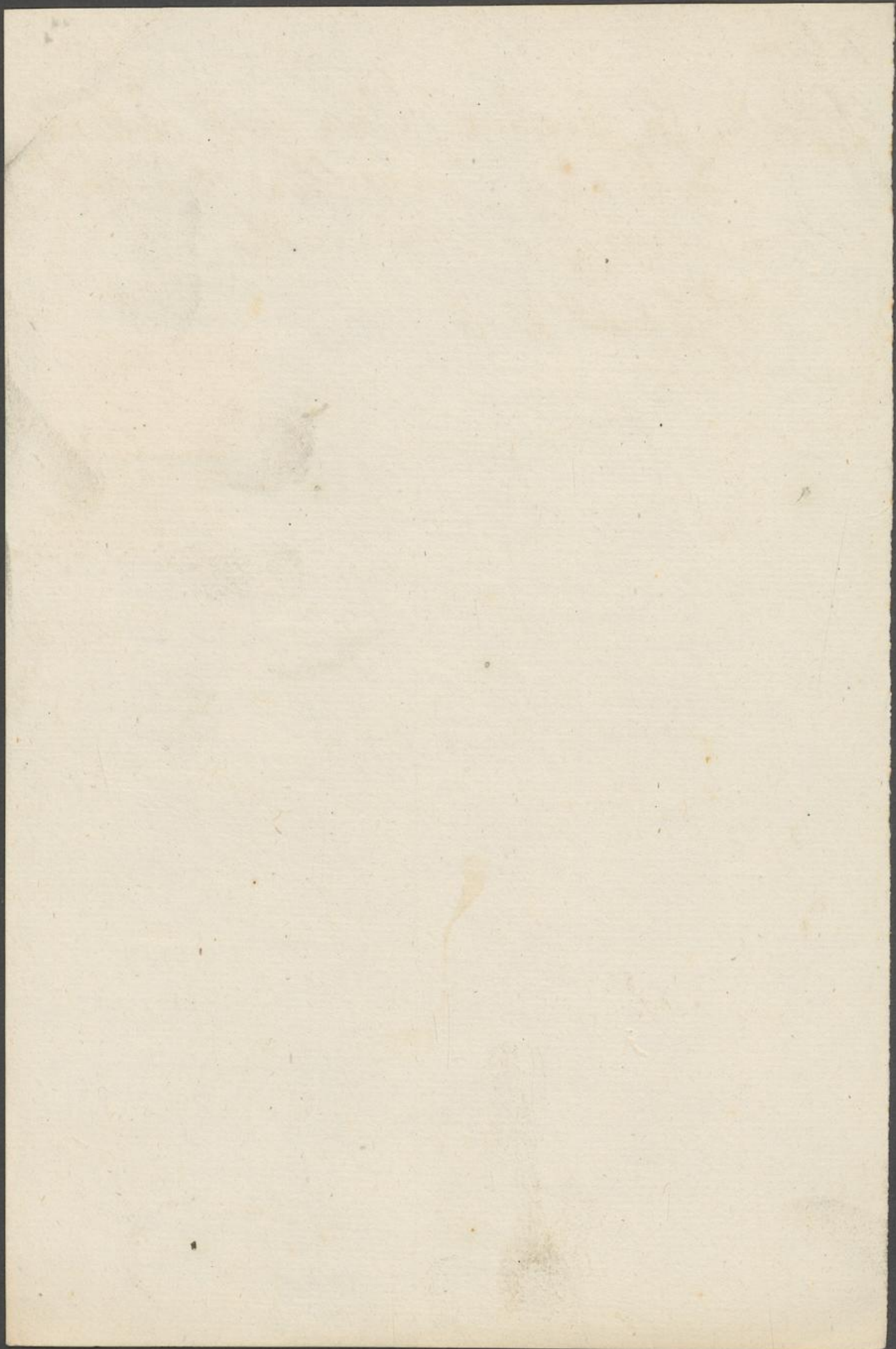

Inv.

Reinigung von Weisspapier folio

und mit Weisspapier

eingesetzt und zu sel in

Halbender

frucht

Rapport II.

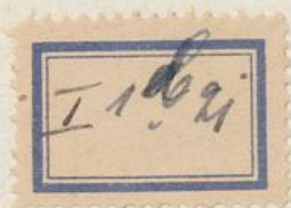

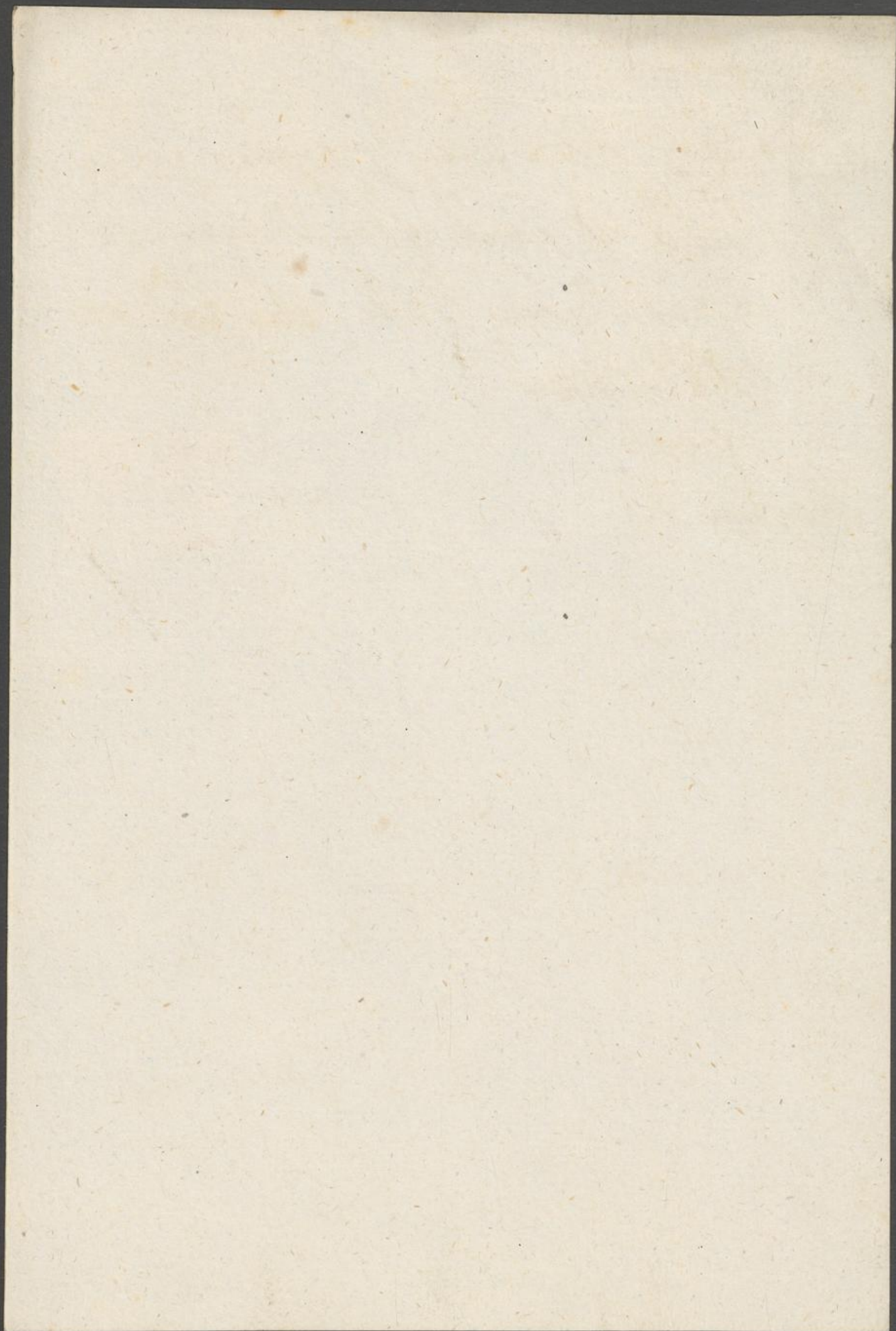

Handbuch von Pappier folio Teil  
 und ist in Rathhausamt  
 Rayn II.

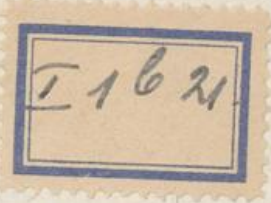

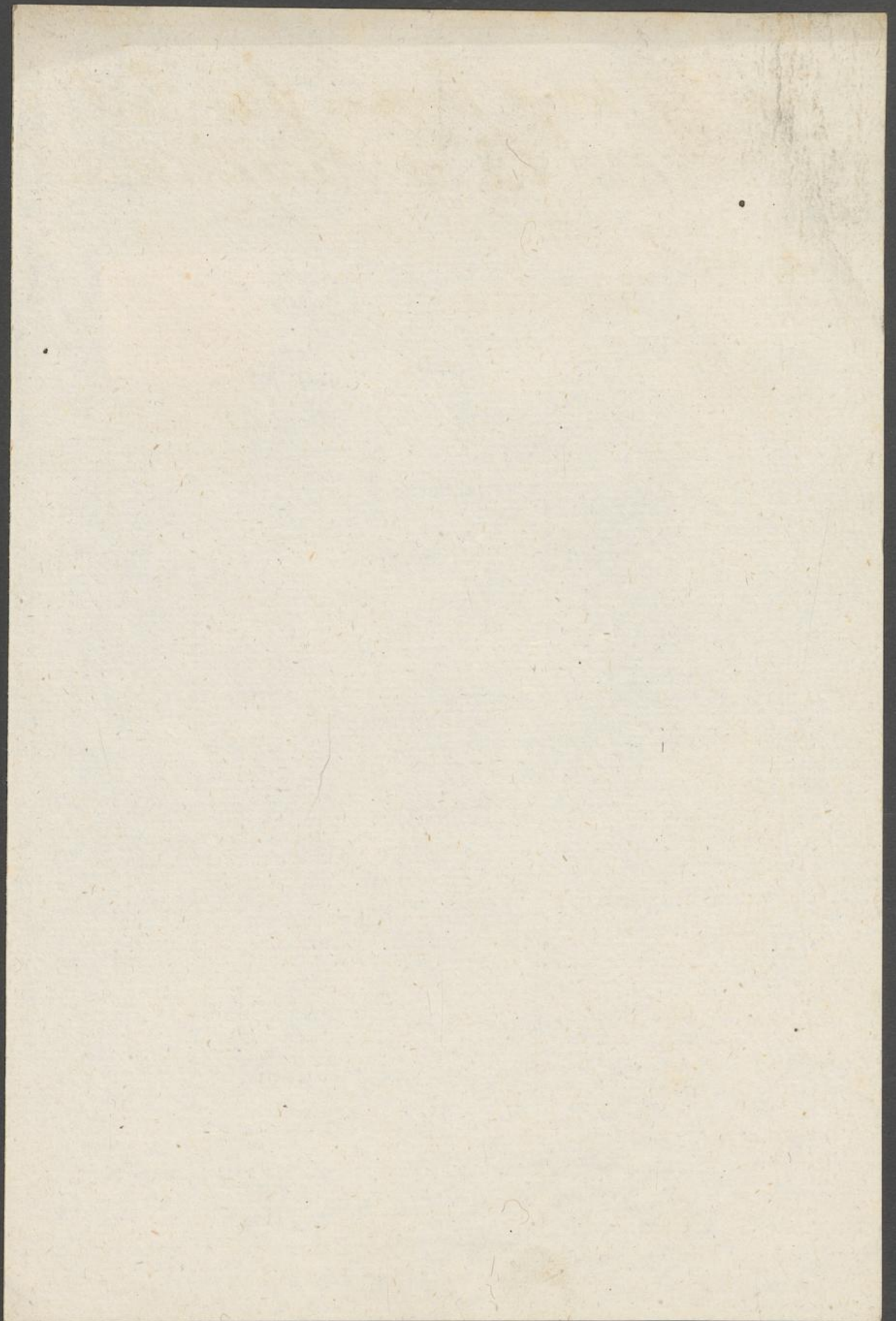

Inv.

Reisblüher von Blau' Lappen folio  
in Halb Inyauant anigeln  
Im Jaz

Rastan II.



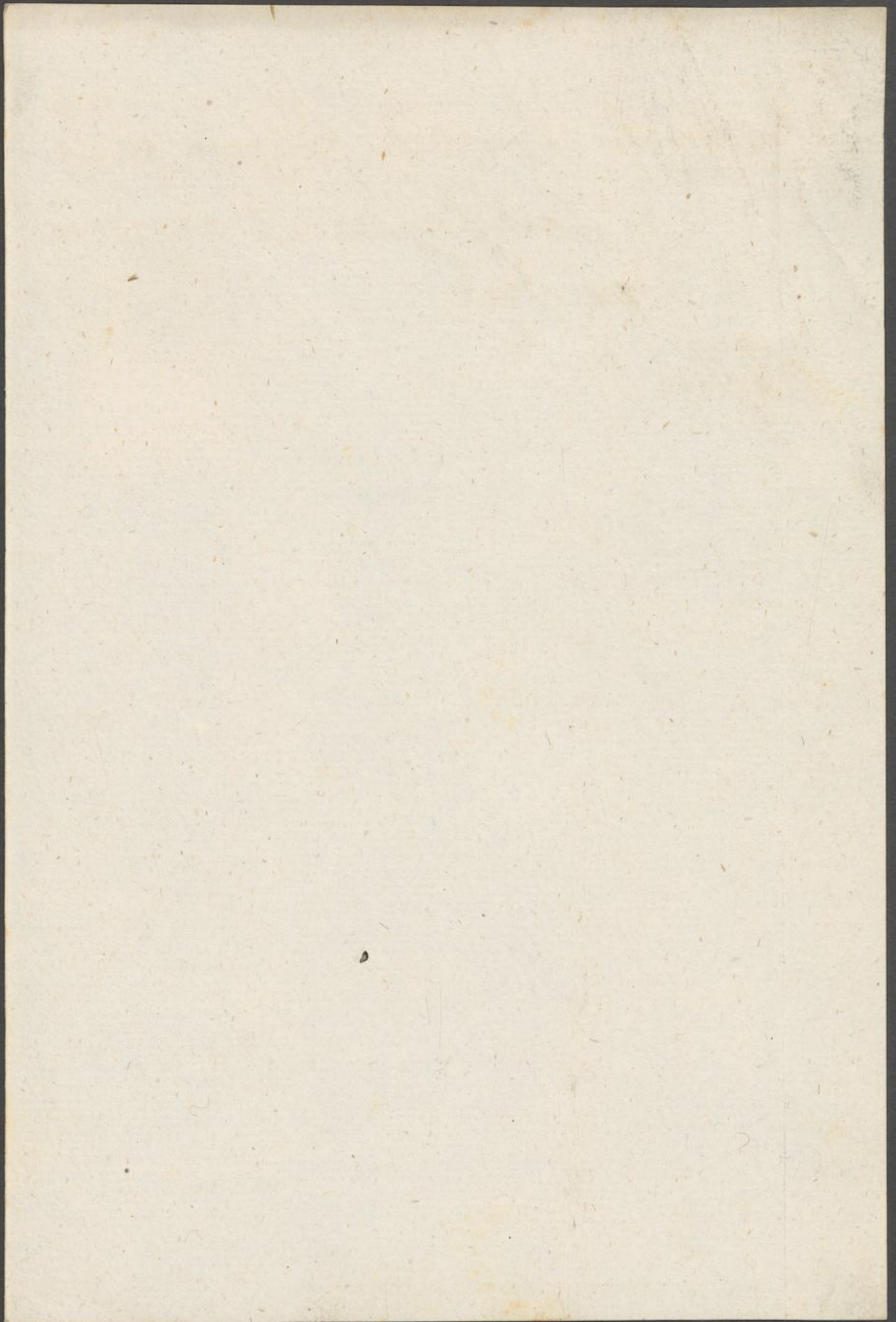

Freiburg quart wms Pappier bid  
und sehr saftig  
Kant. 1.



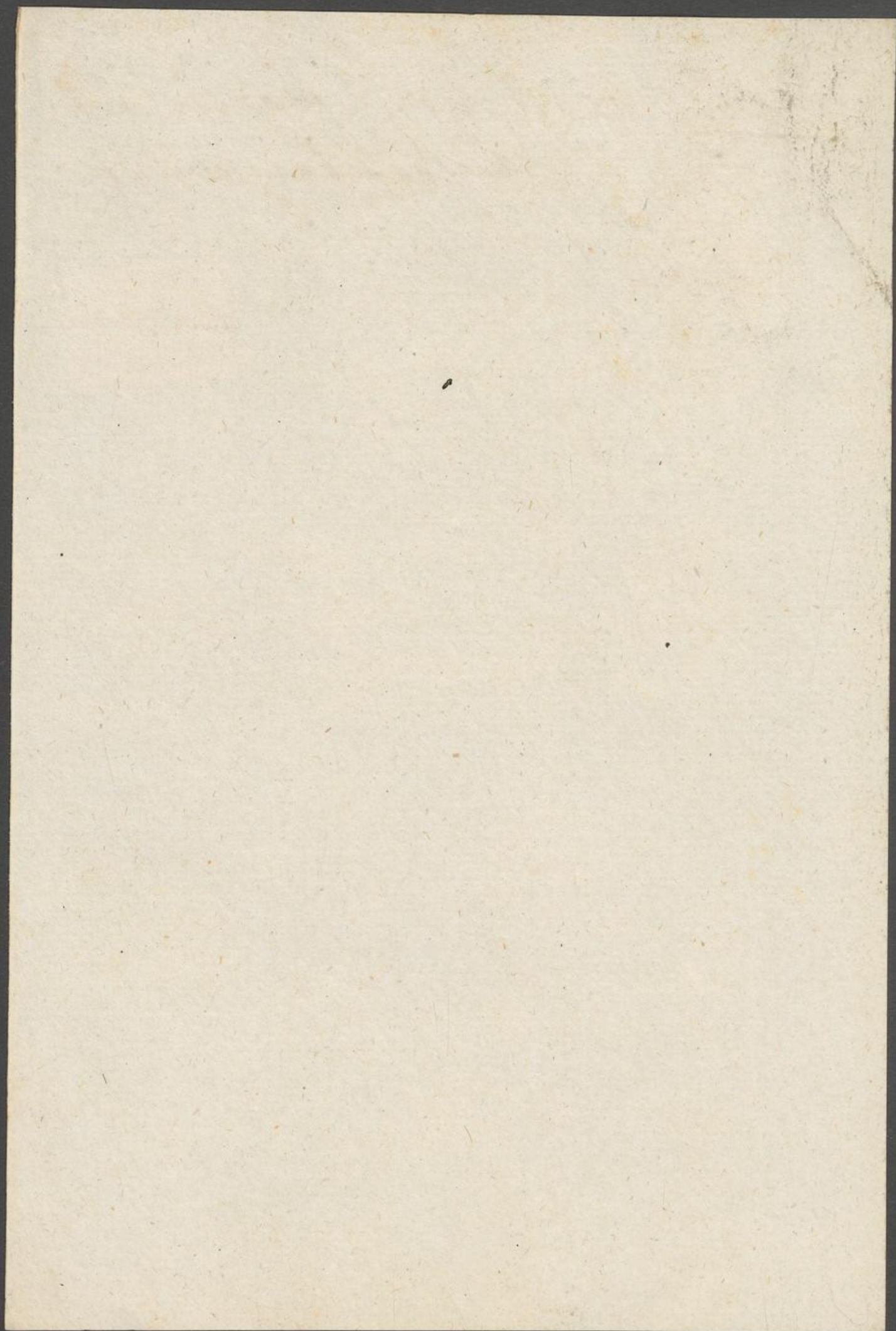

Inv.  
Silber

Reisig Reisig Reisig. Prob Ihre Silber  
oval flach, darauf gelobt.  
Der Datumsap und faden.  
Kugel, dazu gezeichnet

- 1. Tausend
- 1. Tausend

Wagt M 2, 14 - 46 a 13 1/2 2/3

praesent von H. v. Wiesenbäumen 1796

Recht 41/45 2x

Halbbrüder.

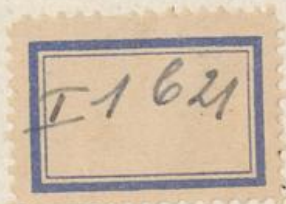

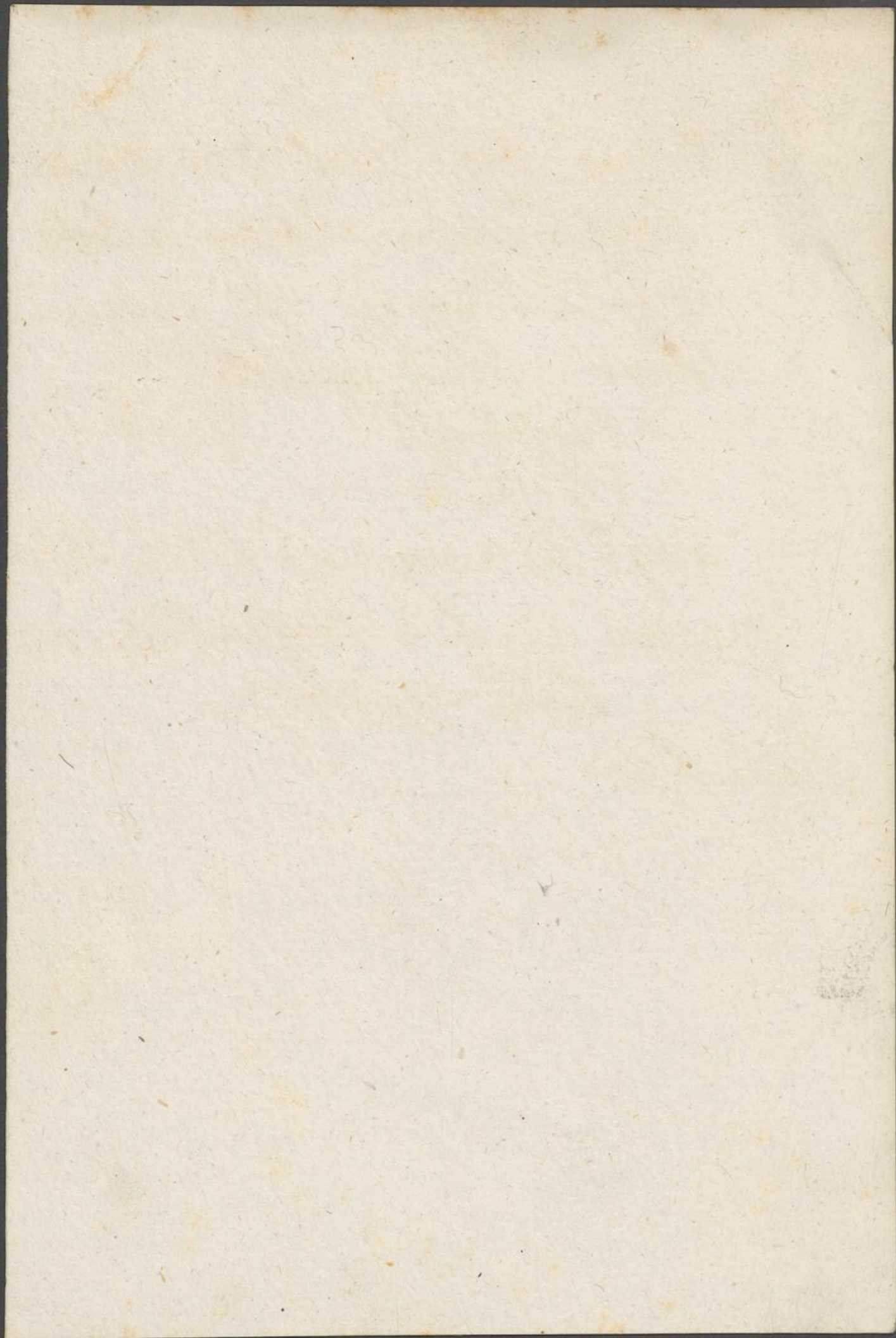

Layence

Kuford Duffer ~~de~~ unter Gabung Lier

Goslinghaud s. Goslay von Oben



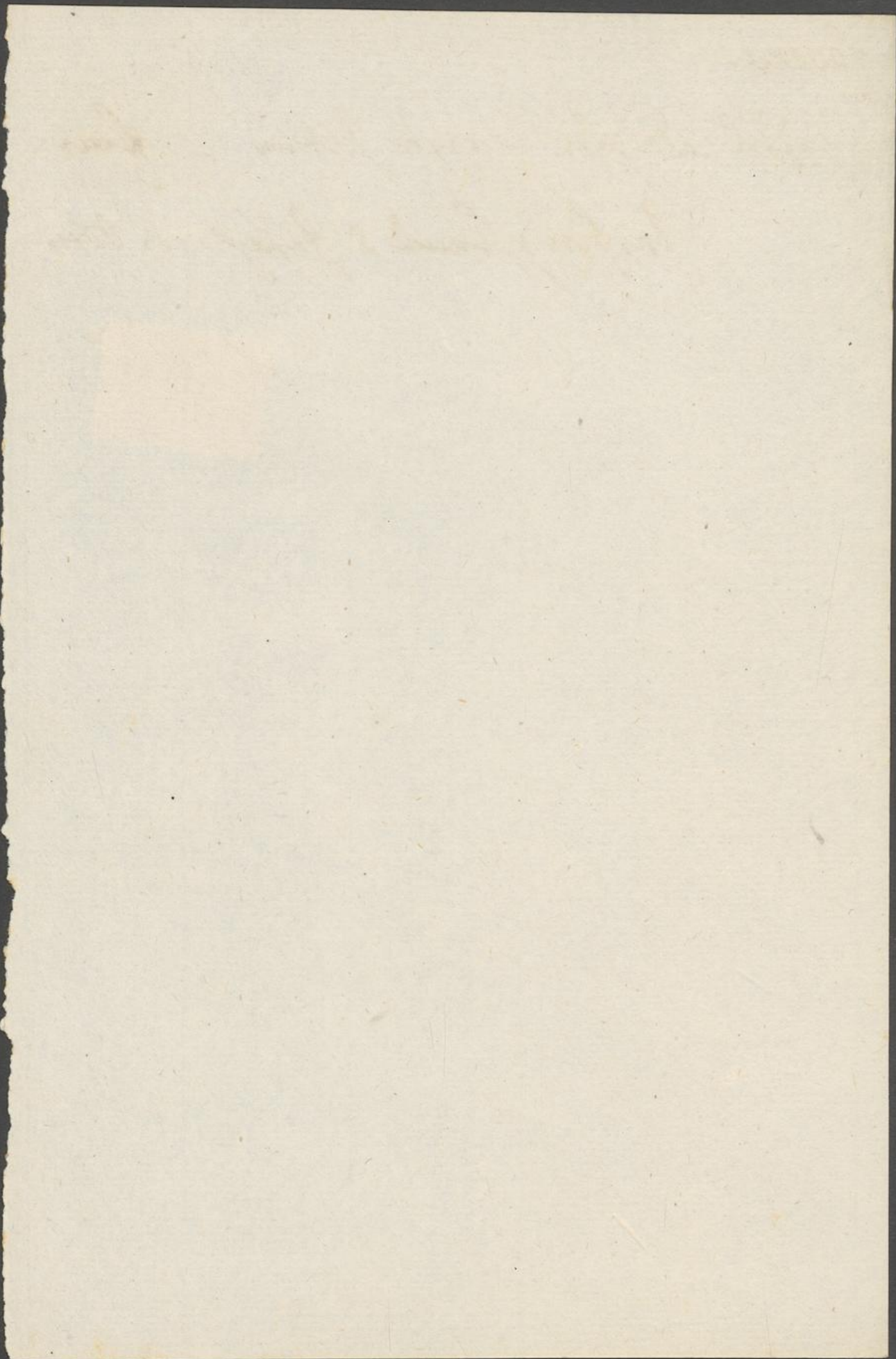



W. S. S.

Geistliche neub

Geistliche 2. Geistes

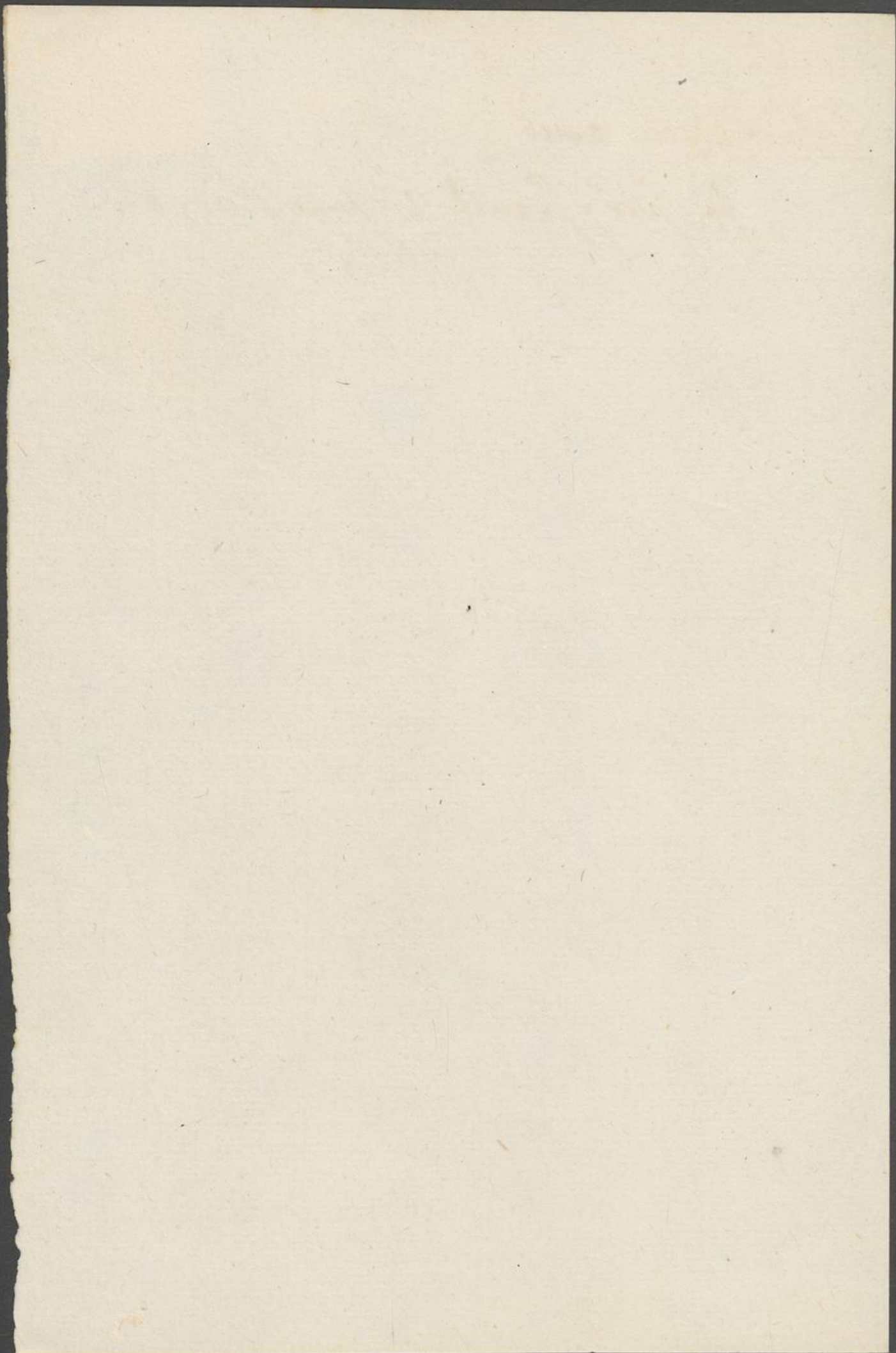

Layence

Diß die edlste Junge Größe Jung

Größte Paul v. Geyers von Ober.

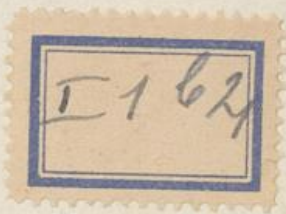

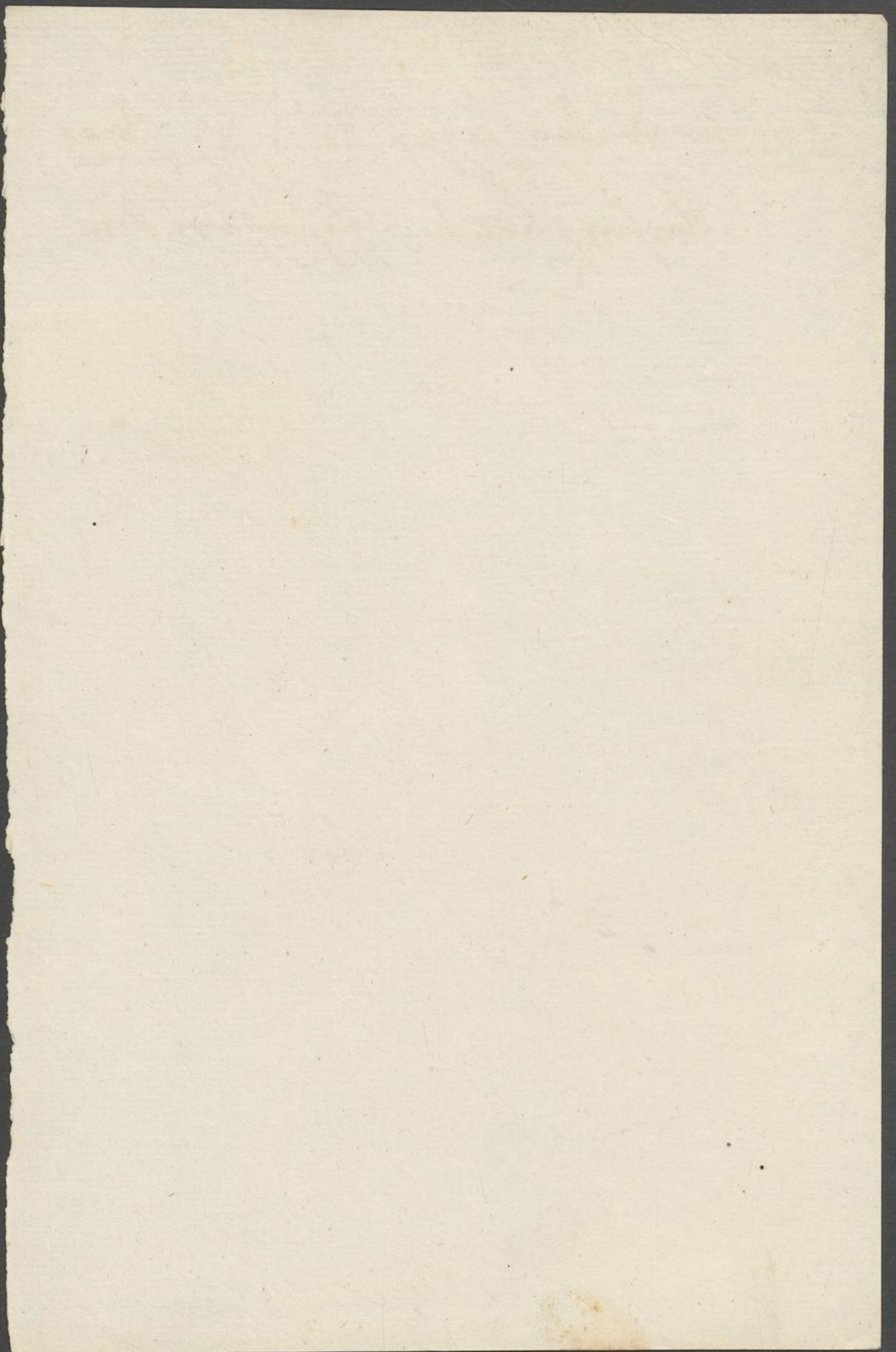



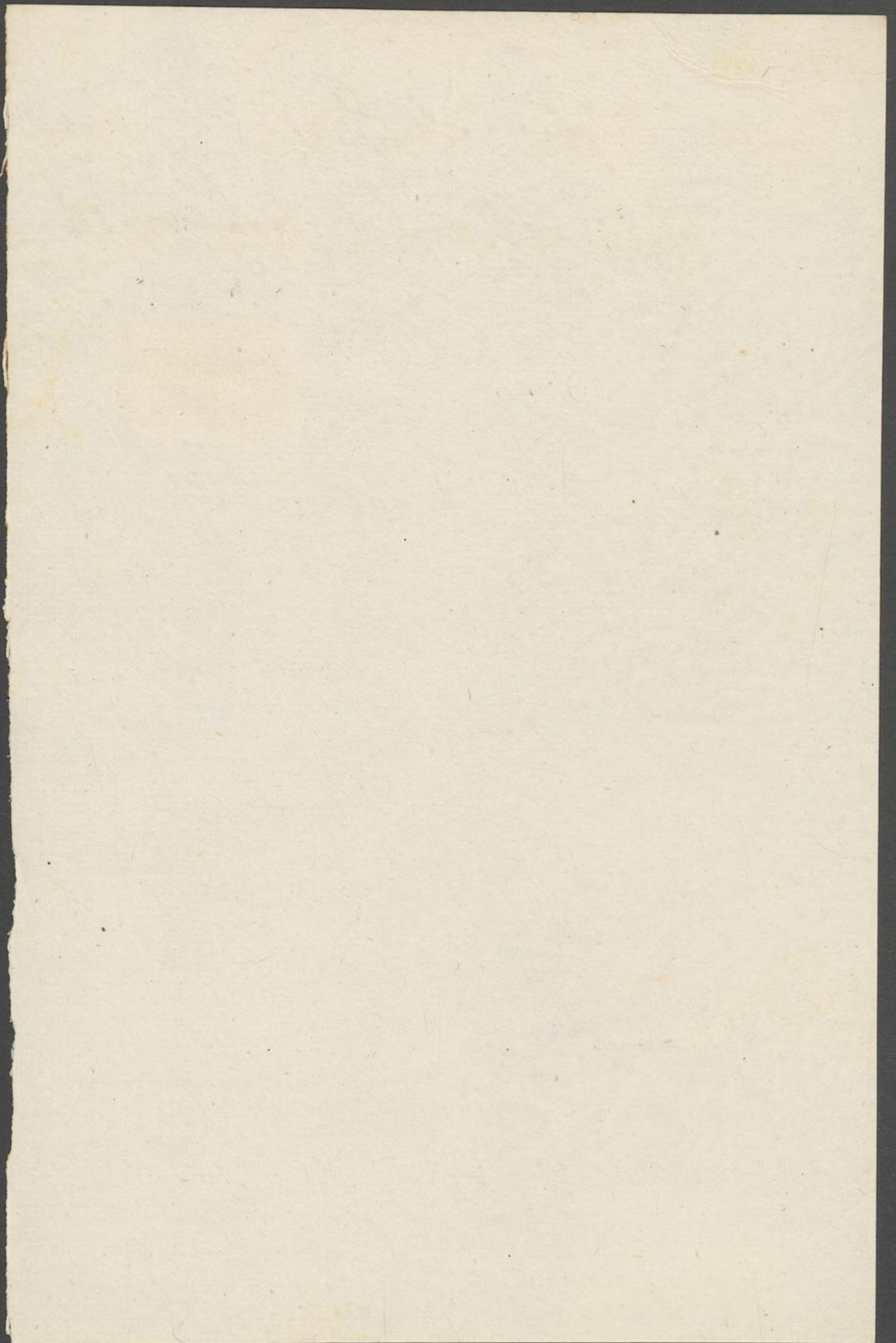



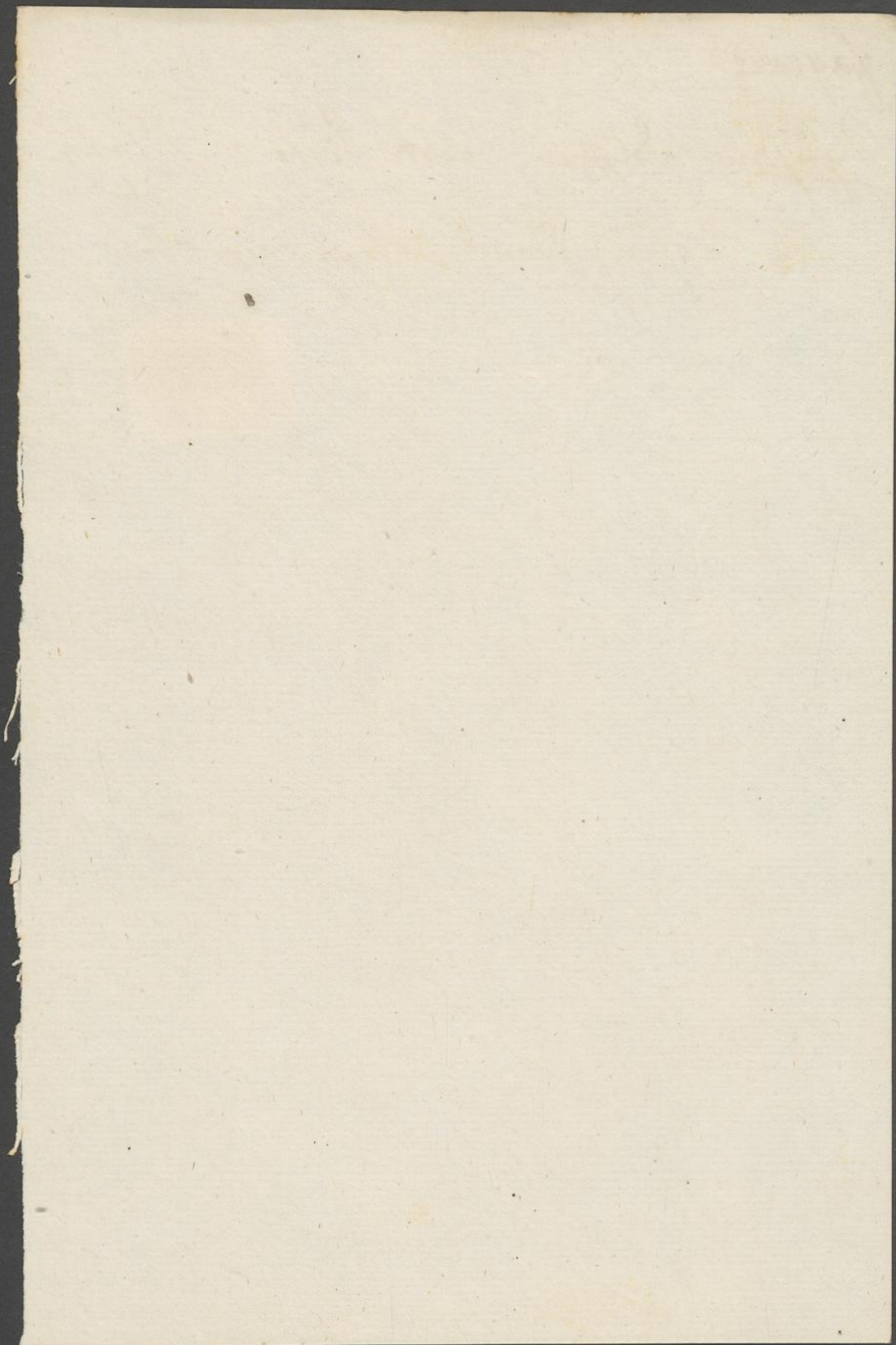

Zinn

Pfeifrolle feylich von alerley großen und kleinen

Lochspindel s. Tafel von oben



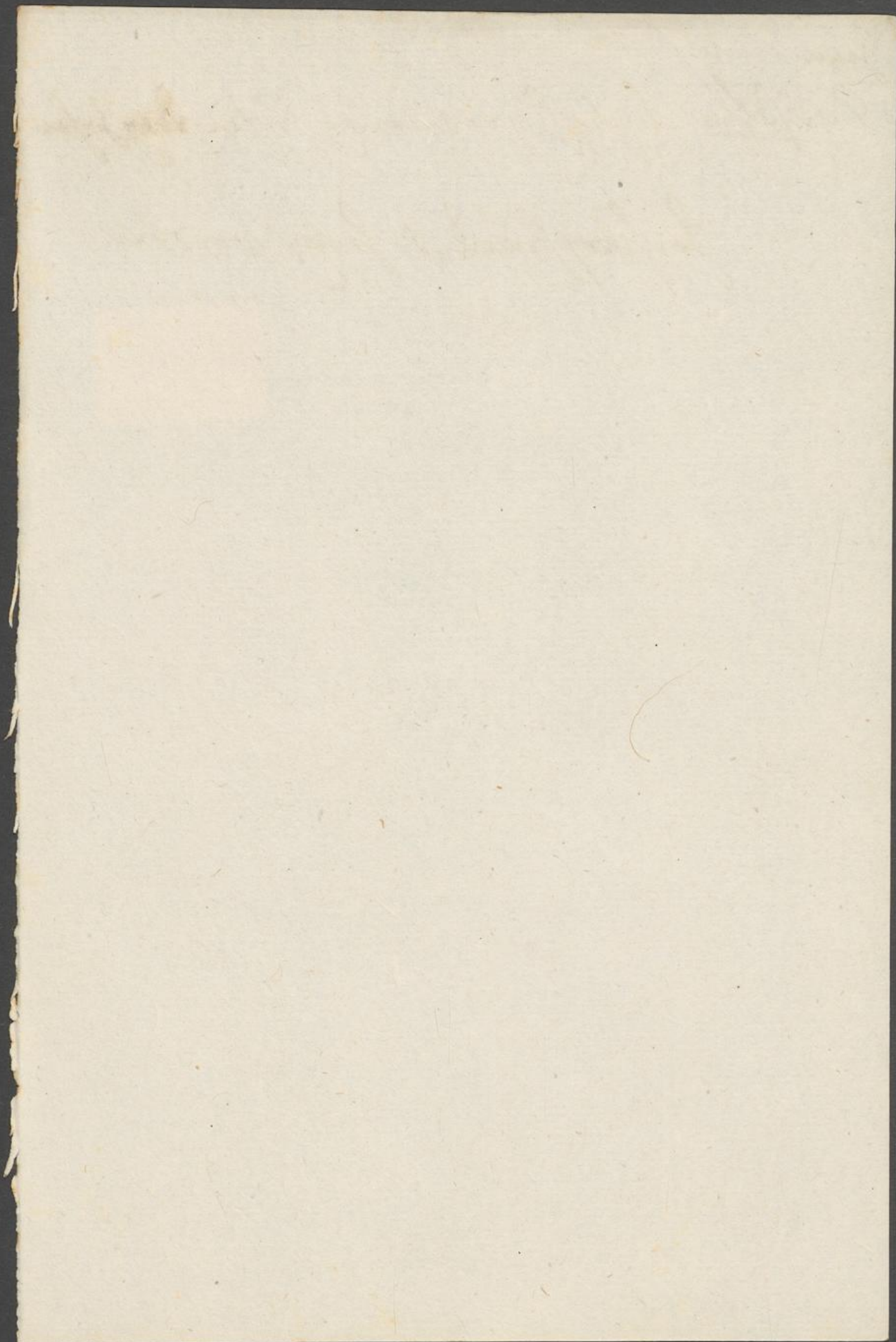

Zinn

Reisepass. v. Reisepass

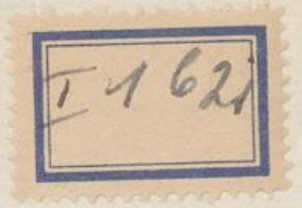

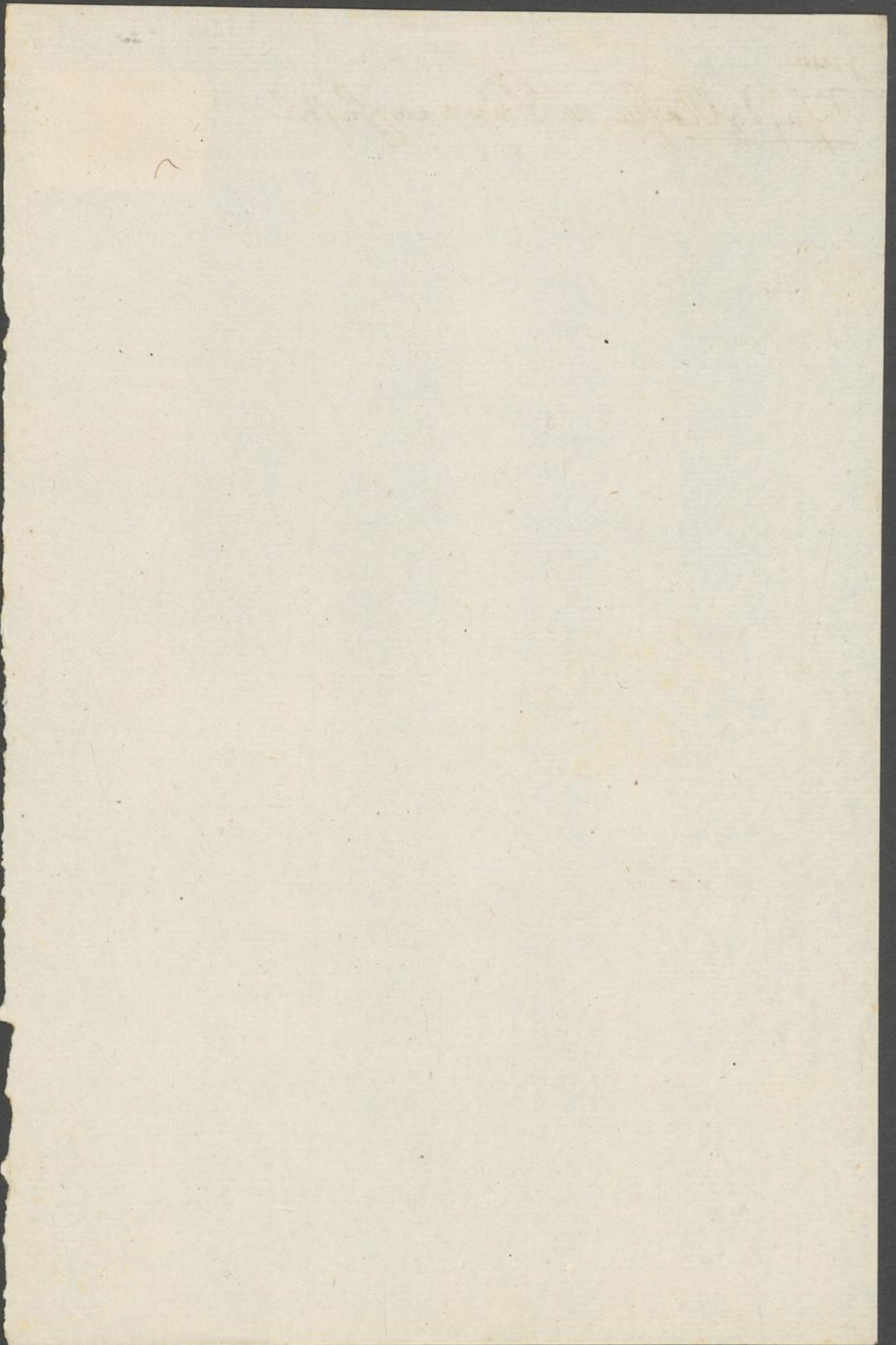

Schwamm<sup>4</sup>  
Fol. 11. L.



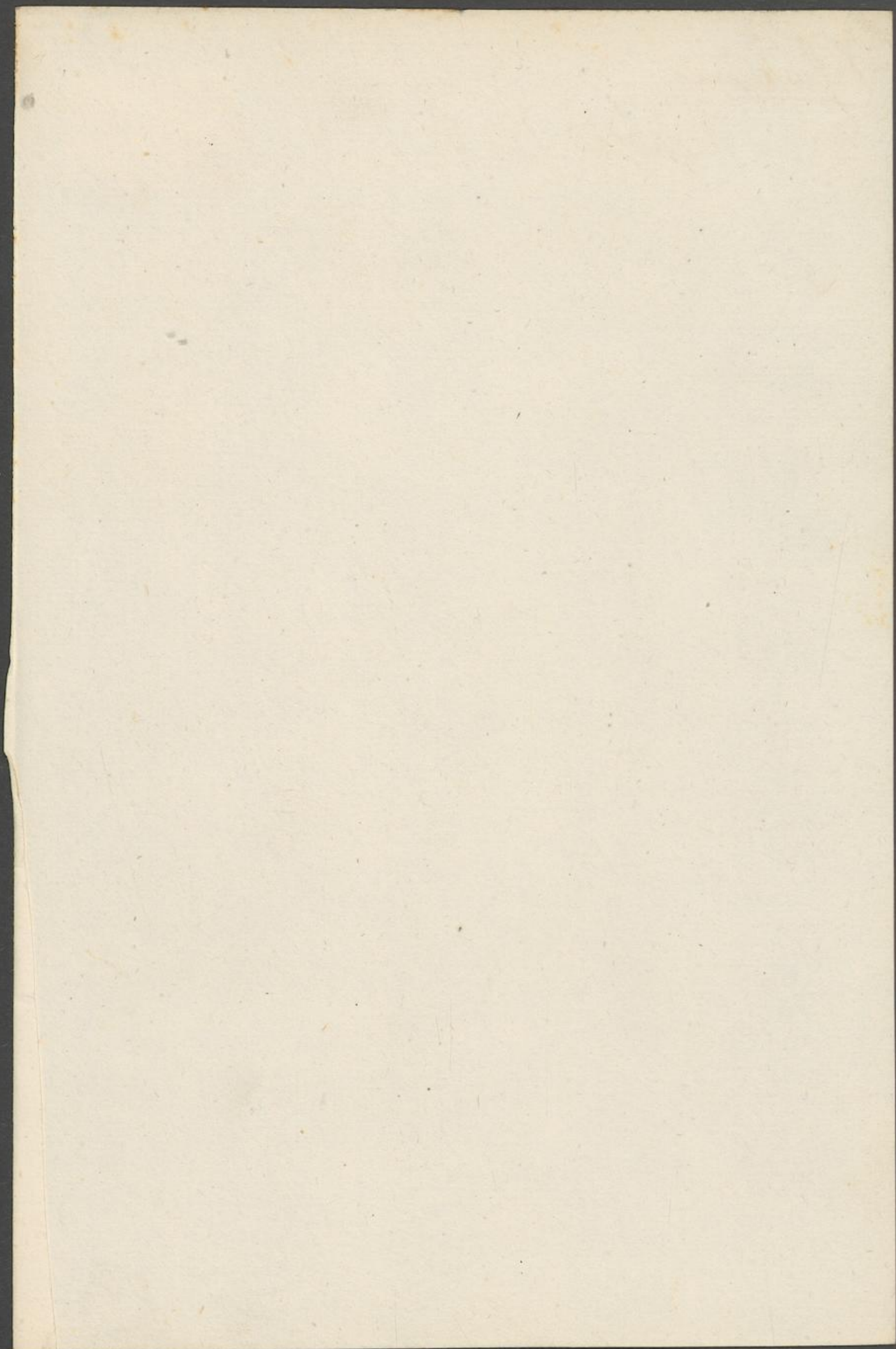

von Lennep's Gesandter Grafen

Erbin

Grafen von Nassau II. Wilhelm Graf

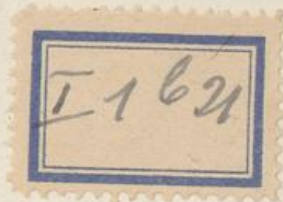

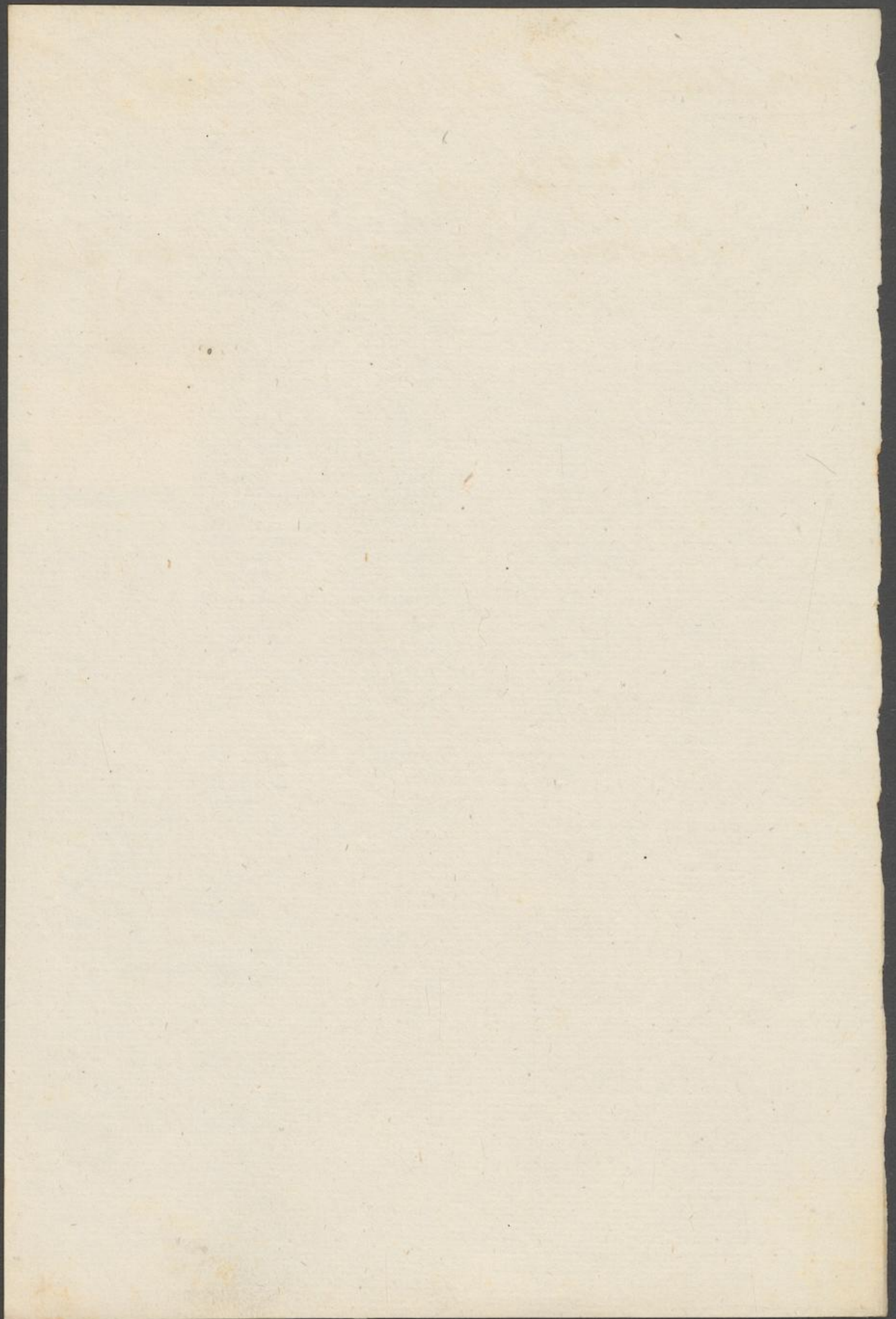

83  
Livr. J. G. M. Grundriss Bibliothek-  
cae Catalogus de 1746

Alfred VII. Blangfay.

I-1621

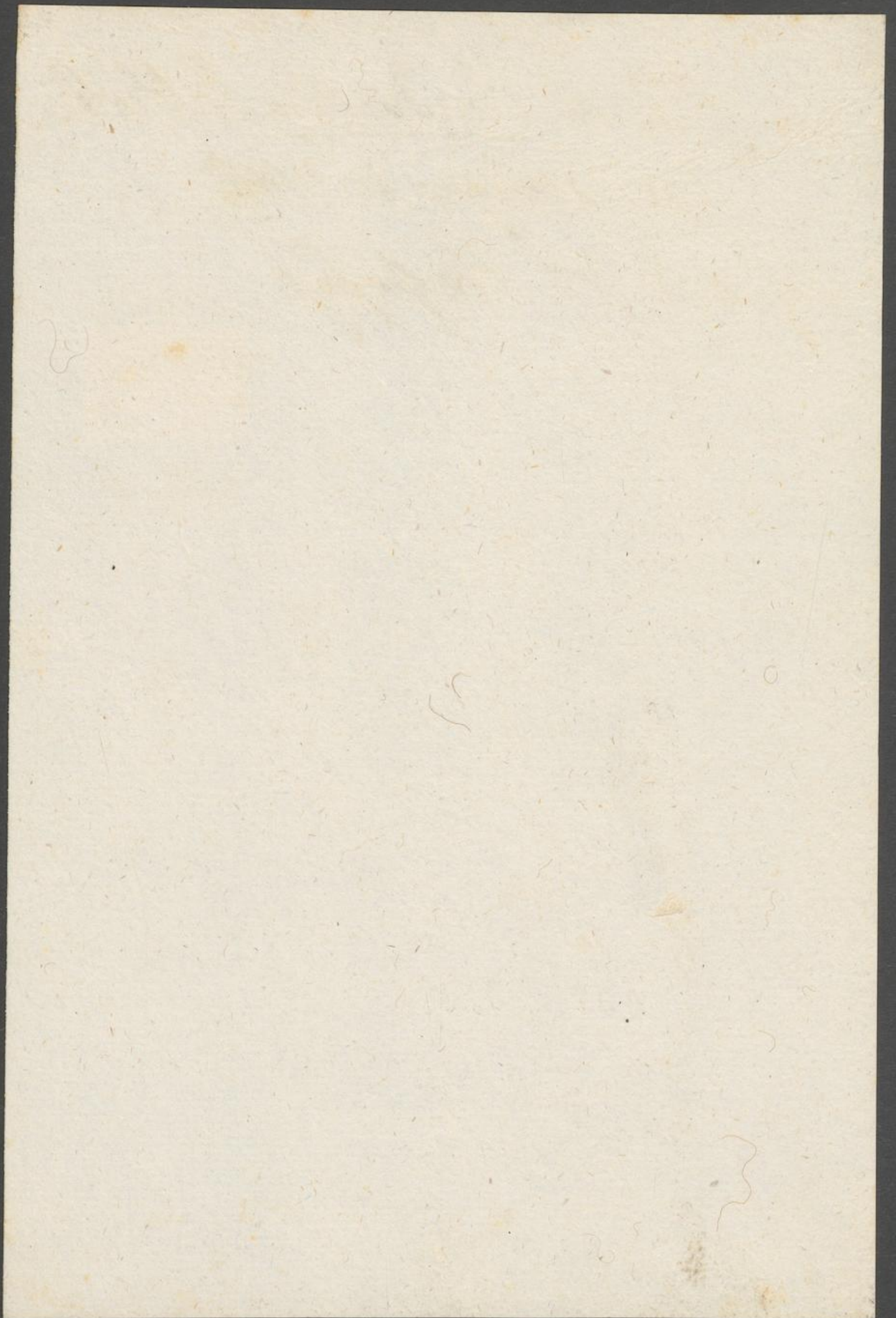

Senckenberg J. E. Acta Propria

Substanz ~~III~~ fol. VIII. IX. X.  
quart. XIV.

L1621

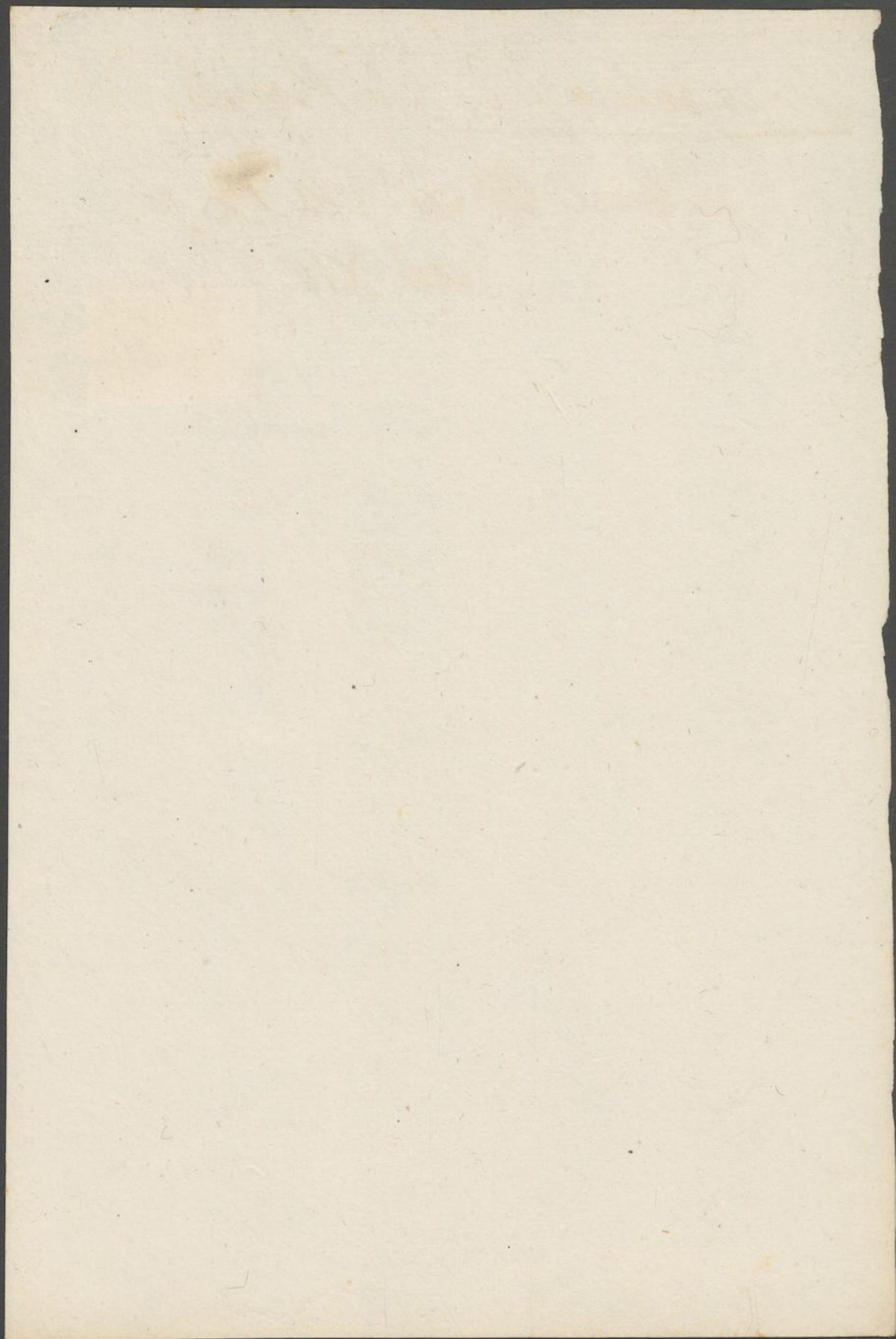

Lemmenby J. E. Planzen

Reisbüchle Frau H. Wittolshaus.



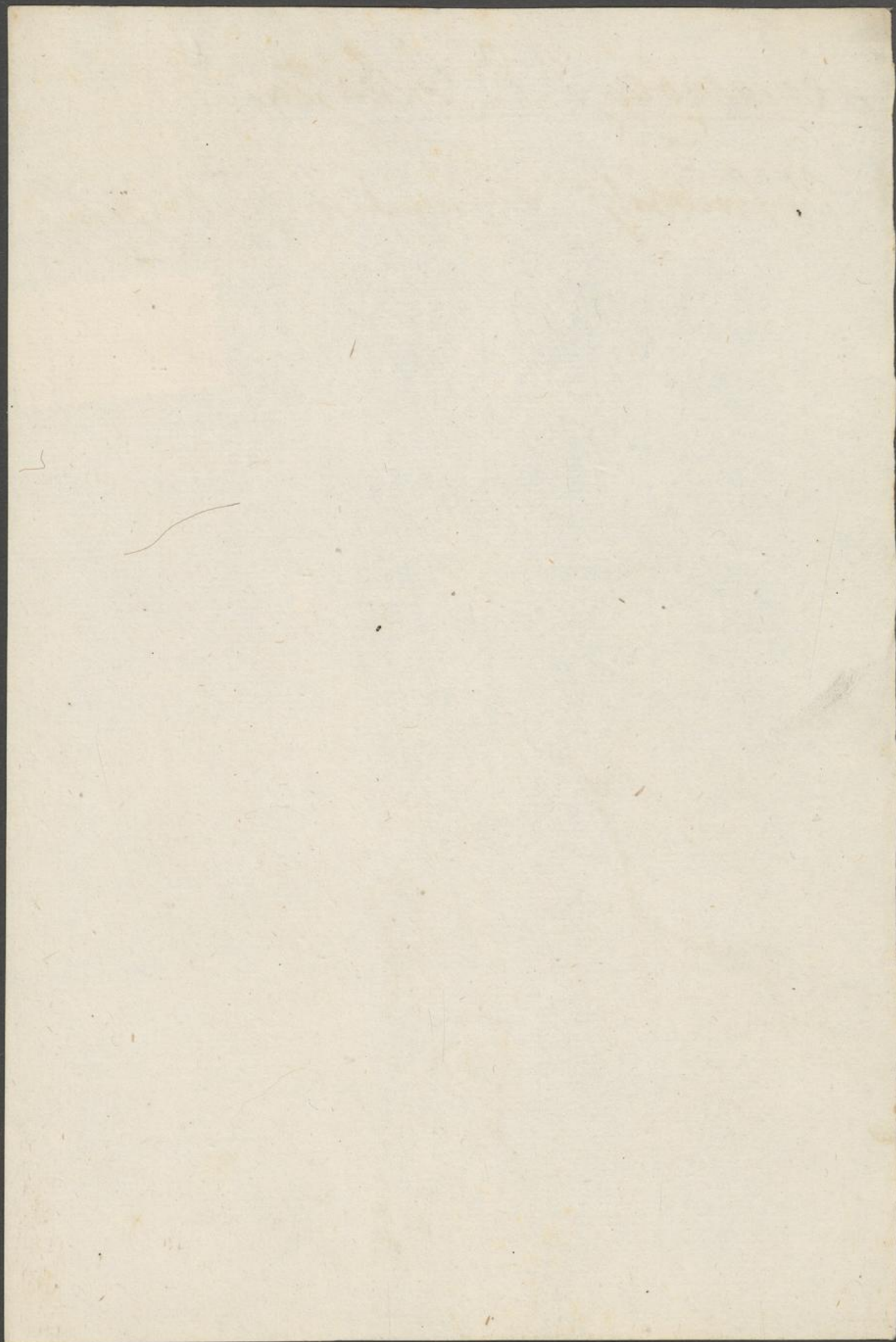

Golds  
Linsigau von Gold Rottel  
Friburg V. S.



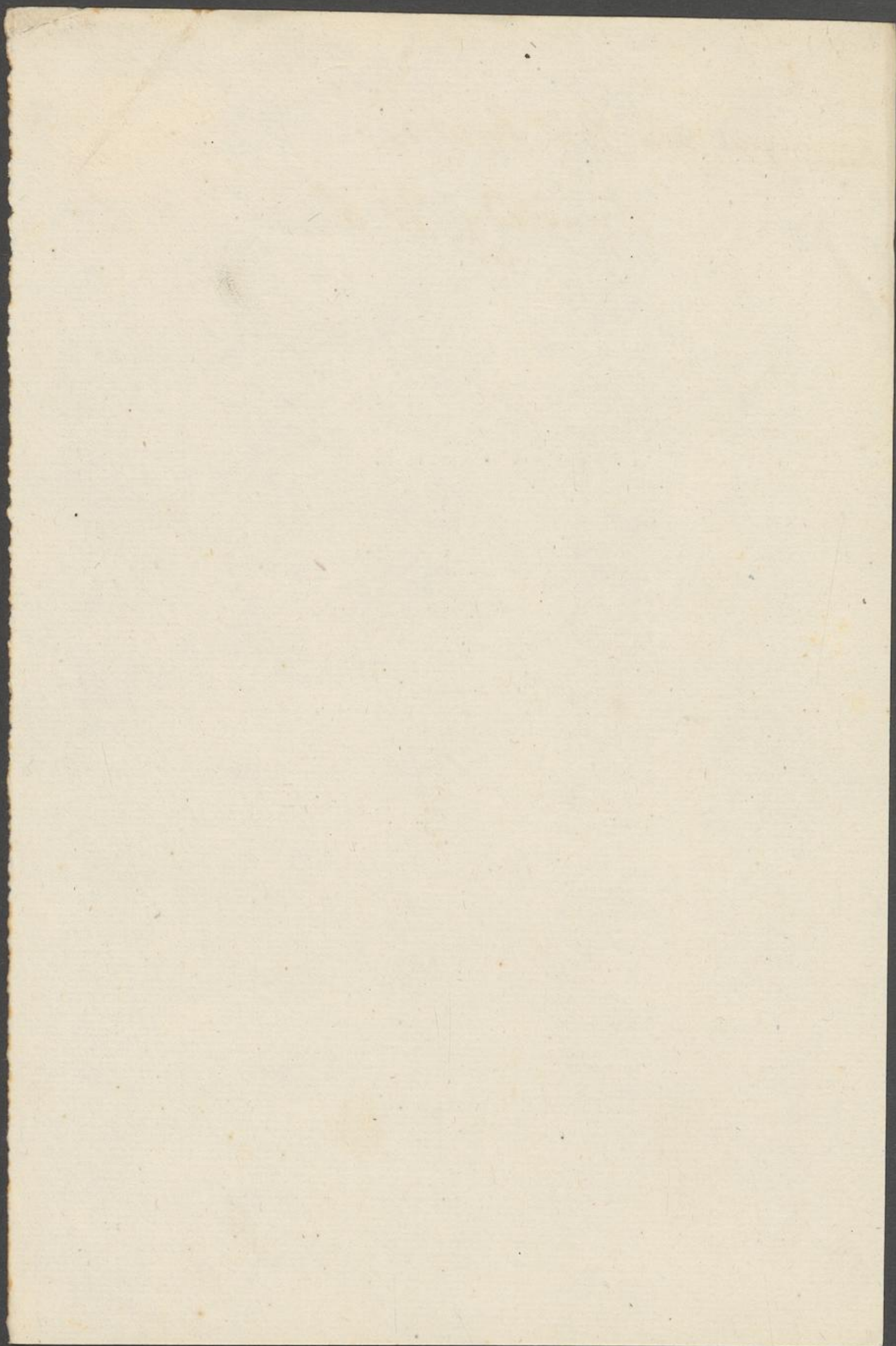

Lobnytsin  
Pafublad l.c.



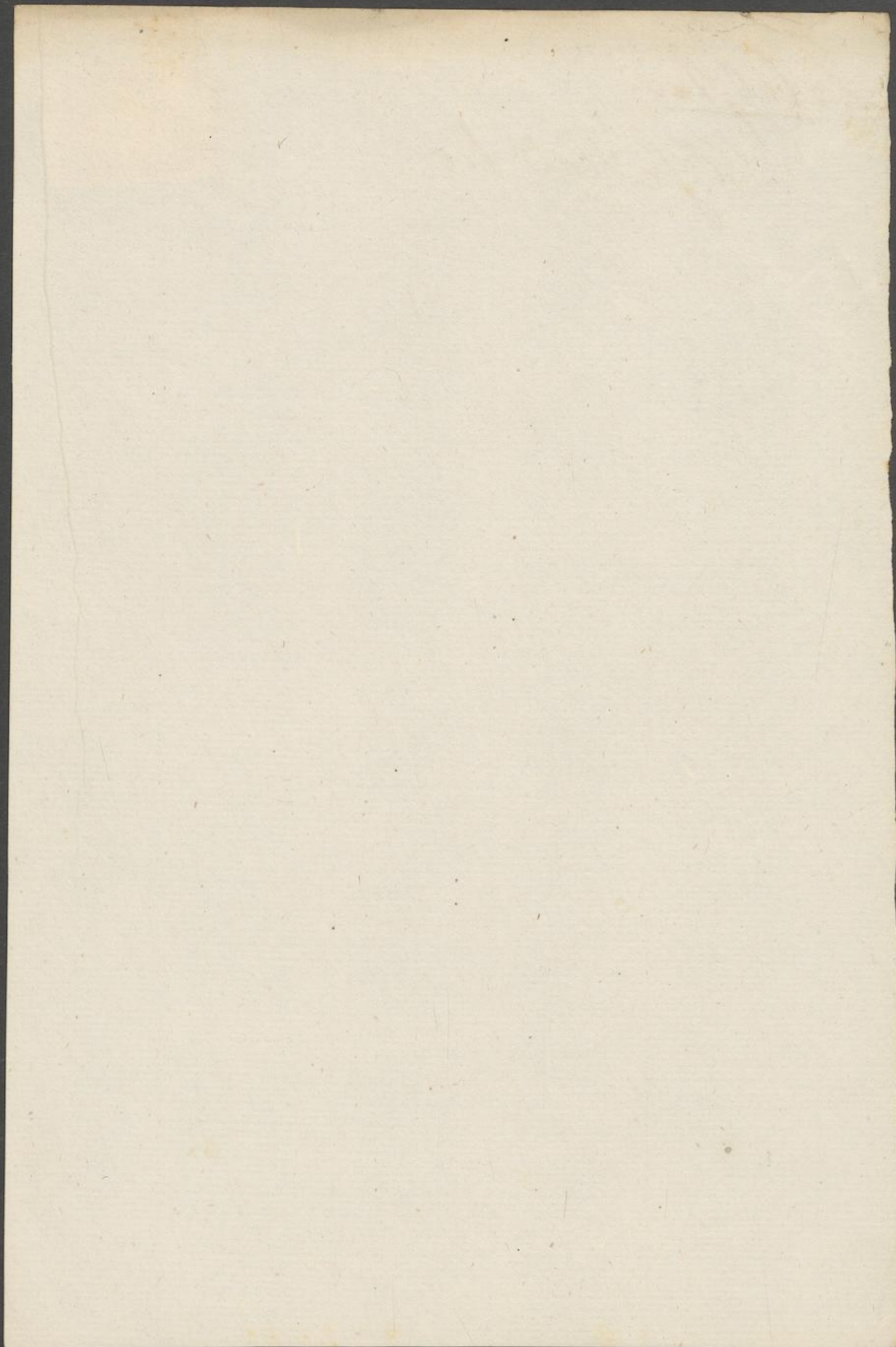

Lozianu Provenier

Publiad 1.a.



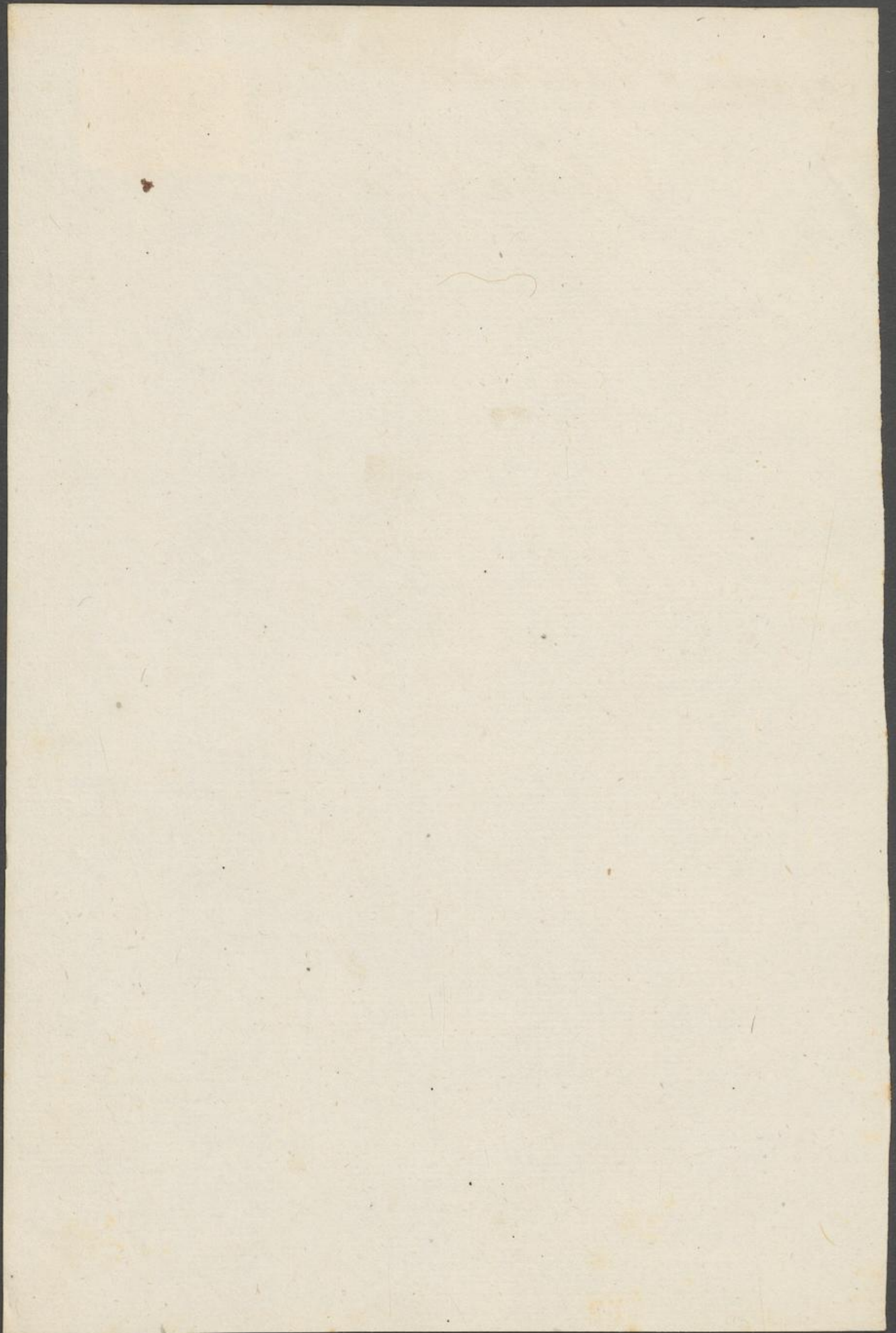

Lojman Rami

Publar / a .



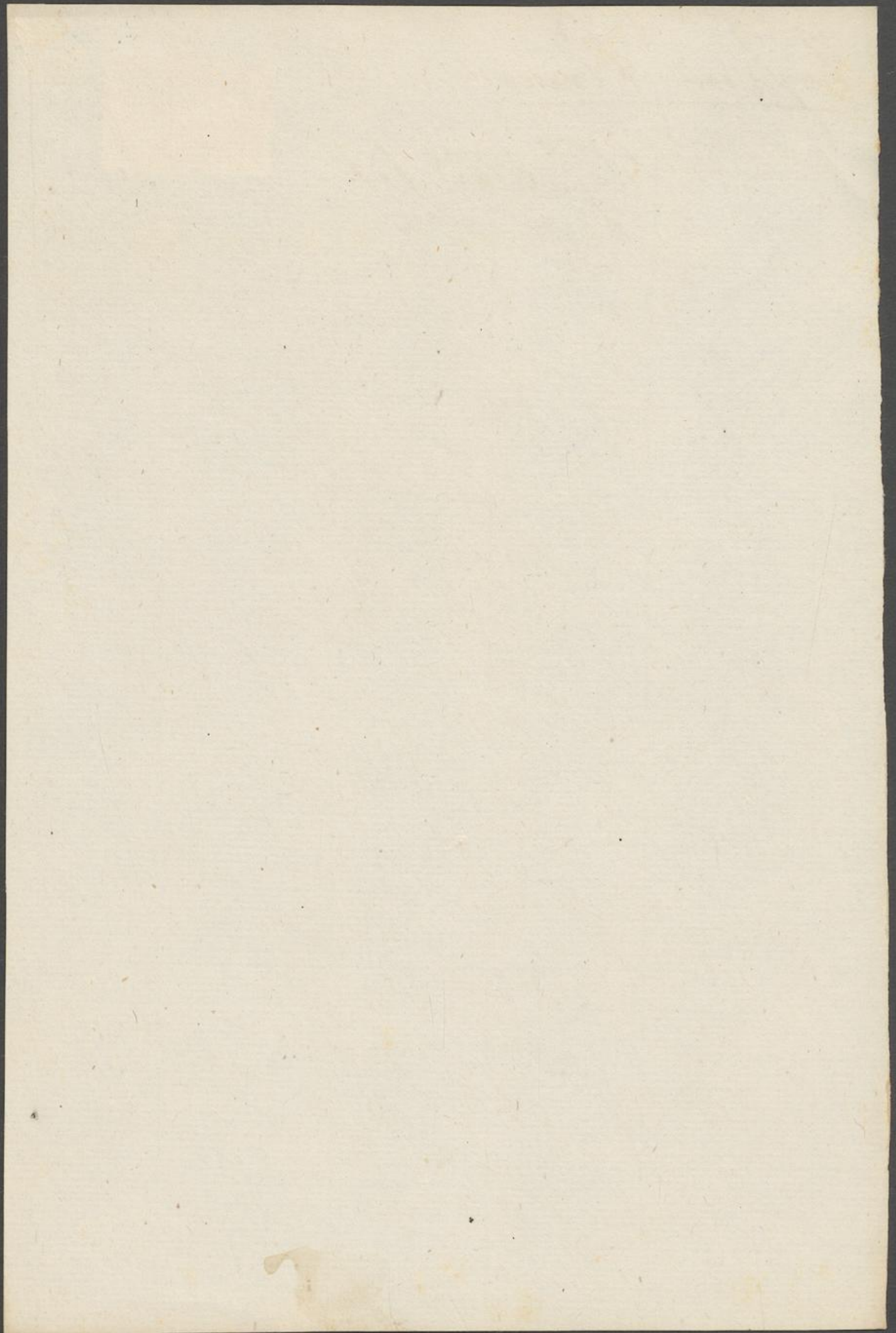

96  
Samuel J. E. Documenta originalia

Subanal quart XXV.



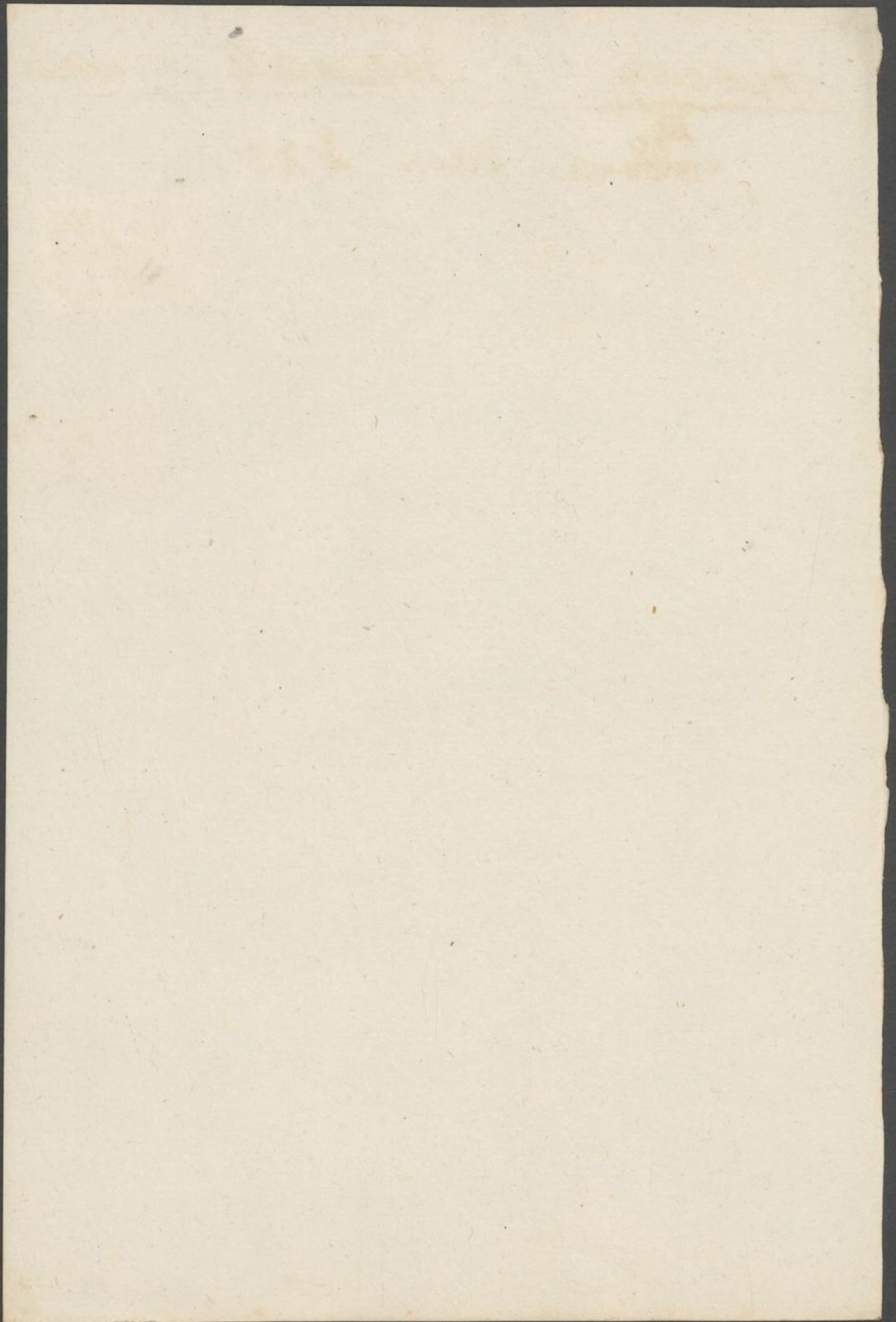

Lenkenberg J. C. Documenta Privata  
in Copia a n. 1 — 119.

~~Brandenburg~~  
Brandenburg Passau H. H. H. H. H.



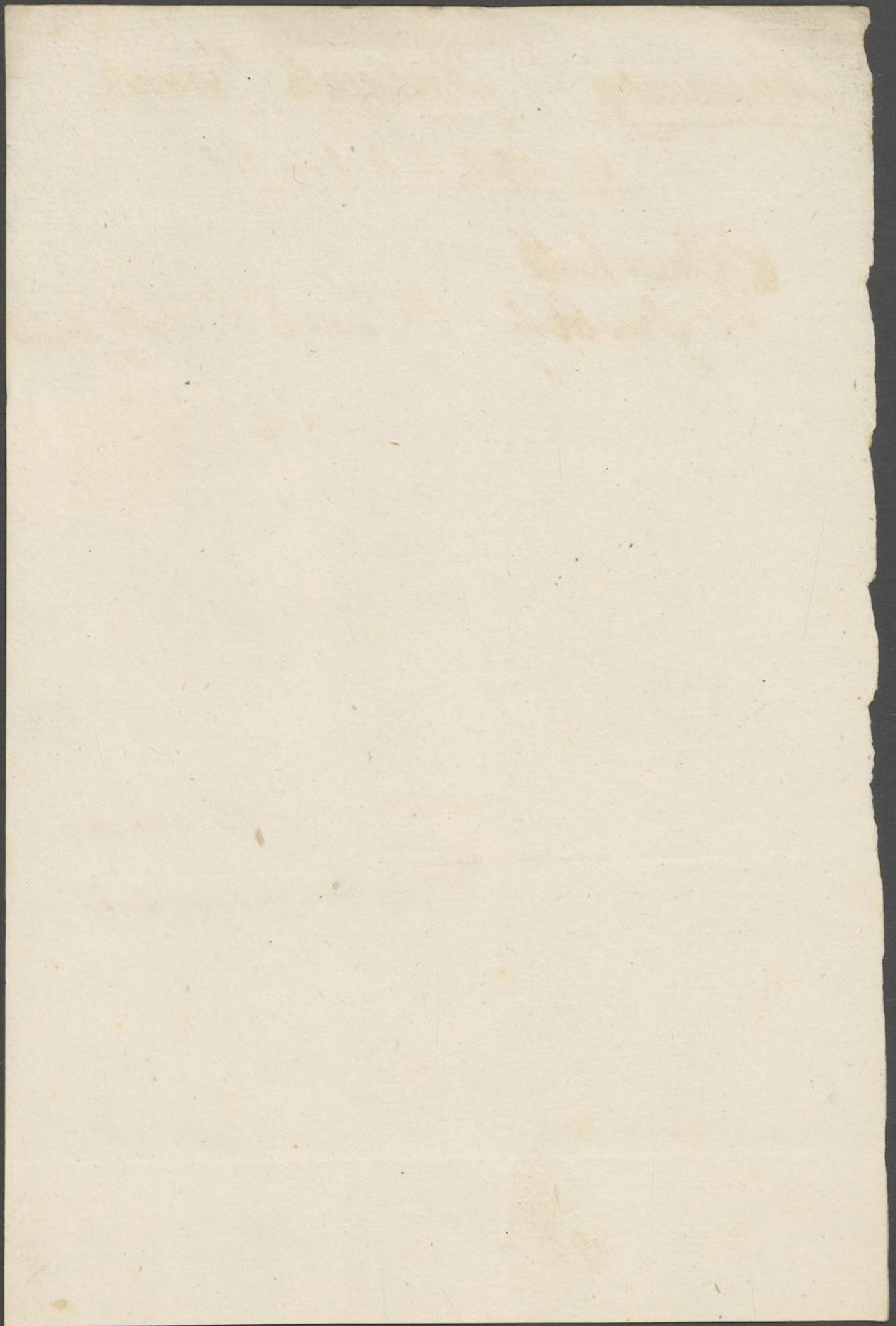

98

Lenneberg J. E. Documenta Privata in  
Copia 120 - 312.

Abgeschrieben von Samuel H. Kuhn



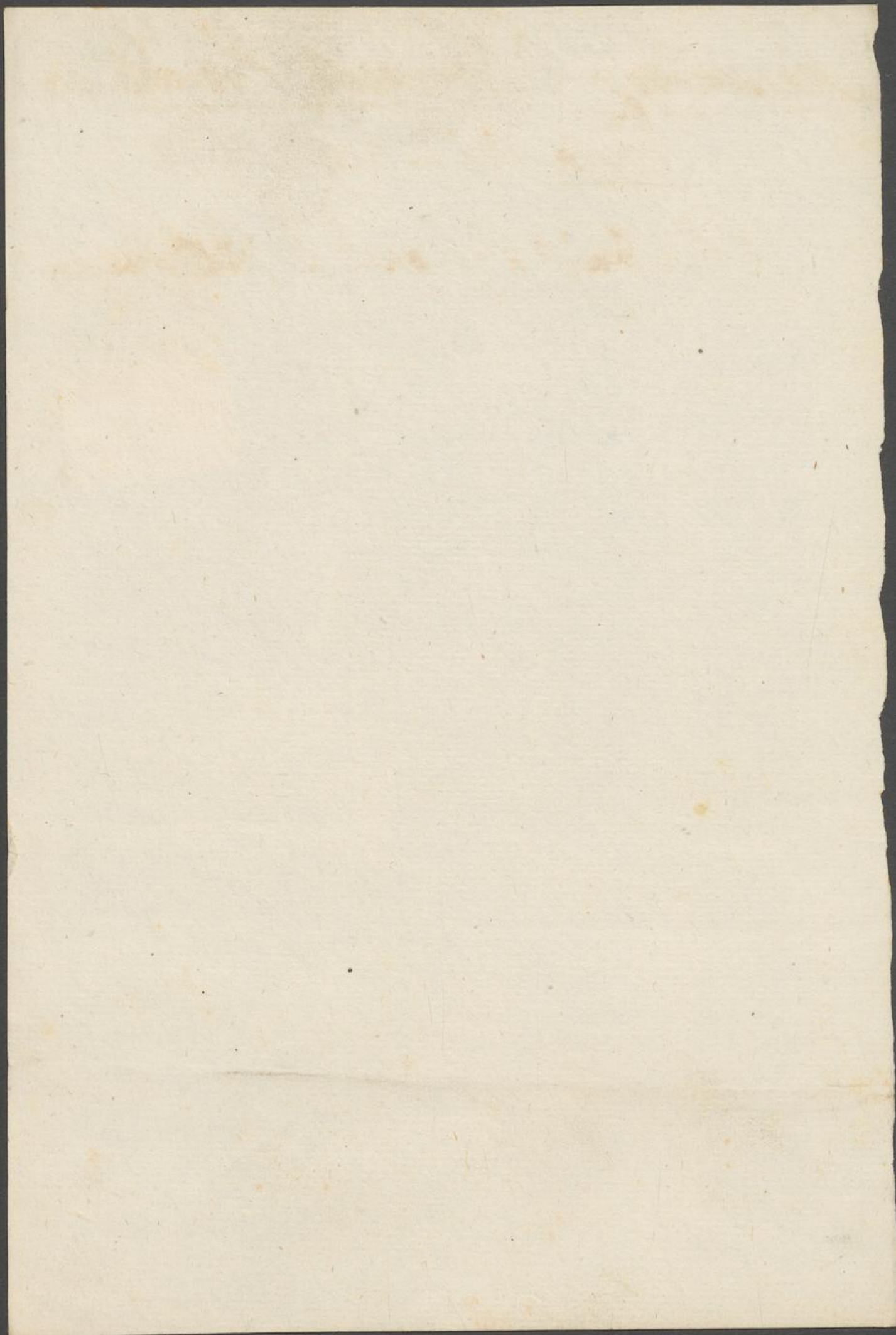

Remembrance J. E. Haupt

Wassillon Grand H. M. M. G. -  
Lay.



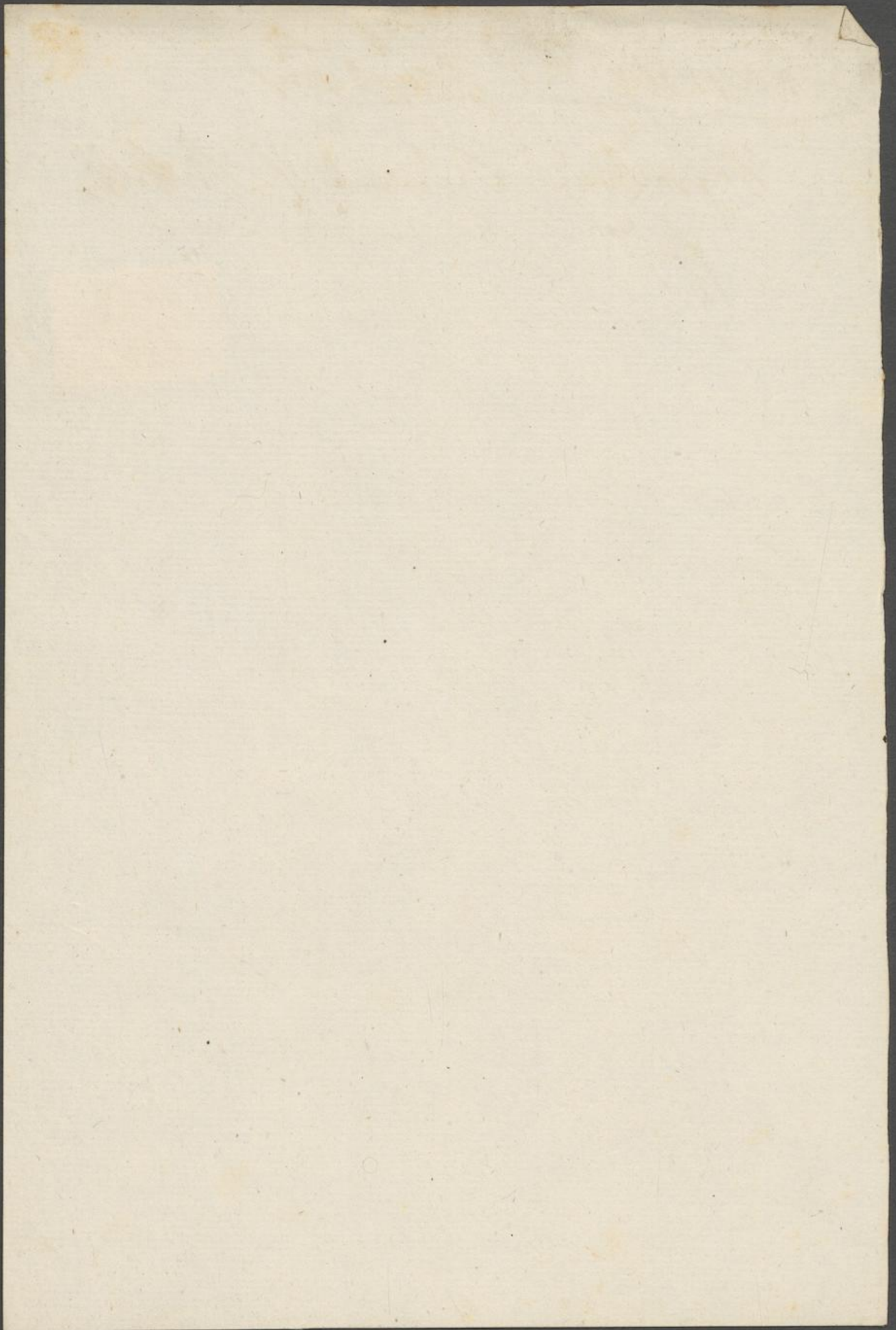

Lemmenby J. E. Journal

---

Prescriptions of Paul H.  
Mittlerday



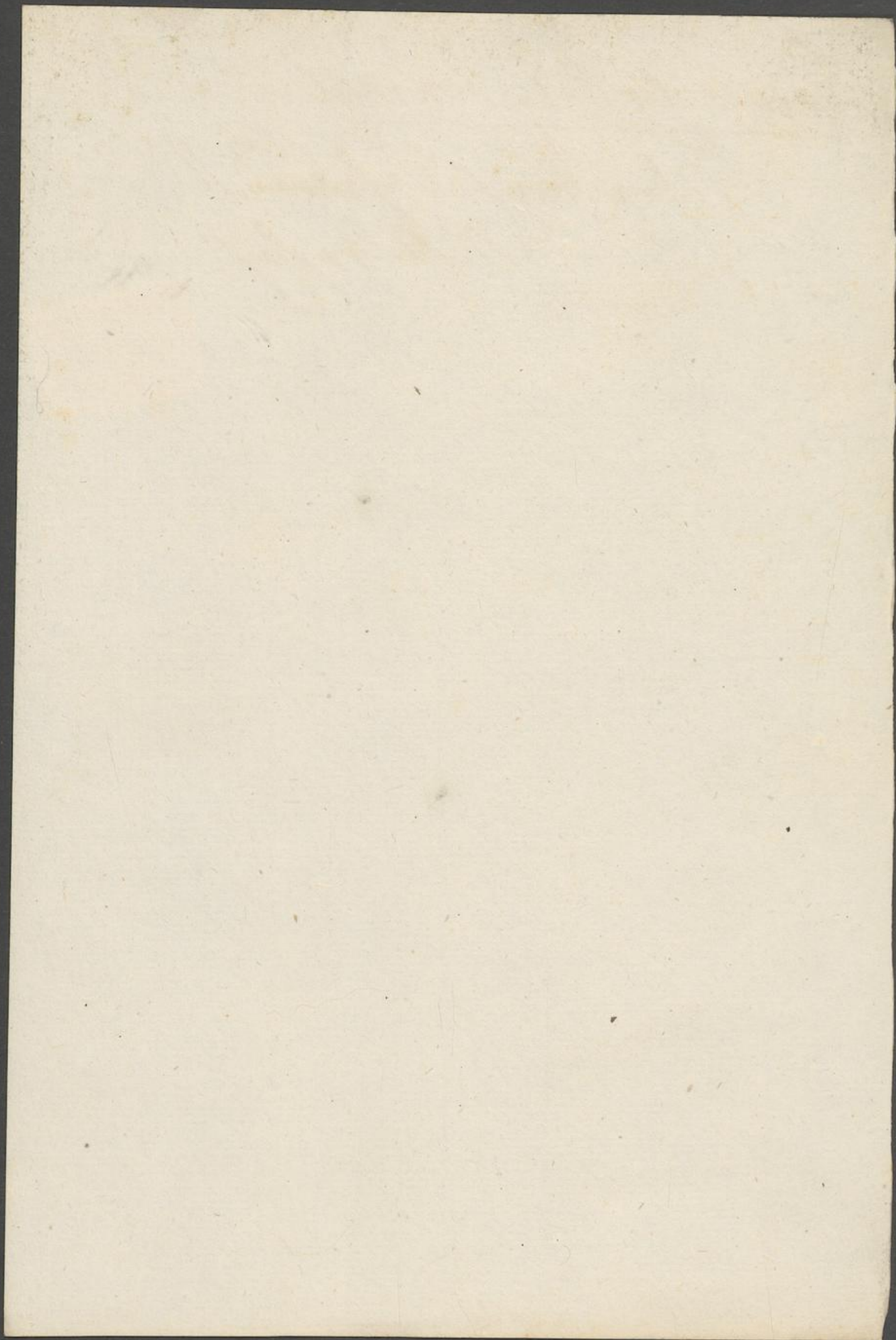

101

Reminiscences J. E. Lister

- 1737-1741. Suboral quart XVII.  
1742-1743. Suboral quart XVIII.  
1744-1745. Suboral quart XIX.  
1746. Suboral quart XX.  
1747. Suboral quart XXI.  
1748. Suboral quart XXII.  
1749. Suboral quart XXIII.  
1750. Suboral quart XXIV.

T 1621

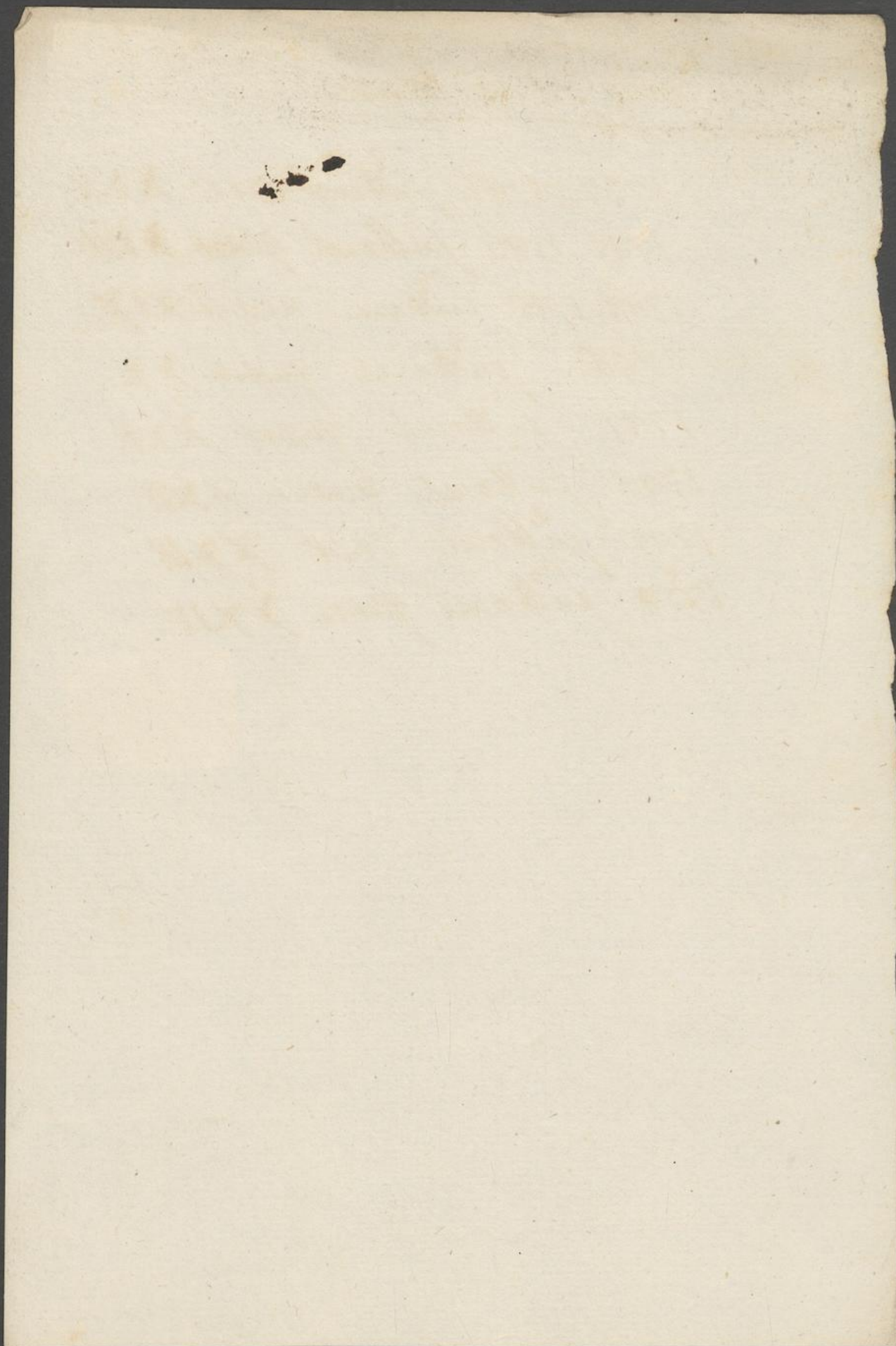

Linnæus Linnæus Jönk. Vid. Kungl.

Republiken / c.

